

2007-2008 Profile

MOREHEAD STATE UNIVERSITY

Office of Institutional
Research & Assessment

September 2008



Foreword

The 29th edition of the Morehead State University *Profile* has been compiled for the purpose of providing a convenient and authoritative source of factual information about the University. While the actual layout of the *Profile* has varied some over the years, the content has remained focused on the areas of student enrollment, academic programs, and faculty characteristics. The 2007-2008 *Profile*, as well as previous editions and other publications, can be obtained online at <http://www.moreheadstate.edu/ira>.

The Office of Institutional Research and Assessment (OIRA) staff compiled the 2007-2008 *Profile*. As with any complete statistical document, this information was gathered with the assistance of the university community. We would like to express our appreciation to all who contributed information. Student data reference points are the dates of fall enrollment and annual degrees conferred for official institutional reports submitted to the Kentucky Council on Postsecondary Education. Faculty and staff data also reflect information reported each fall to the national Integrated Postsecondary Education Data System (IPEDS). All other data sources are noted directly on charts or tables. Any modifications made at a later date to any reports used to provide these data might reflect different numbers.

While every effort is made to ensure the accuracy of the data presented in the *Profile*, errors are occasionally discovered. The campus community is encouraged to check the OIRA website (listed above) periodically for any revisions to the contents of the *Profile* in order to obtain the most accurate data available. If you have a concern as to the accuracy of data, please contact the Office of Institutional Research and Assessment at (606) 783-9555.

The Office of Institutional Research and Assessment

Jill Ratliff, Director of Institutional Effectiveness

Dr. Bradford Blunt, Associate Director of Institutional Research

Matthew Baldwin, Institutional Research Analyst II

Johnda Flora, Institutional Research Analyst I

Clarissa Dickerson, Administrative Secretary

Table of Contents

General Information

In a Nutshell.....	1
University Overview for Fall 2007	2
Vision, Mission, Values, and Strategic Goals	3
Accreditations	8
Memberships	9

Administration

Organizational Chart.....	11
Administrative Officers	12
Deans and Department Chairs	14

Enrollment

Ten-Year Trends, 1998-2007 - Fall Headcount, Credit Hours, and FTE Enrollment by Level	15
Ten-Year Trends, 1998-2007 - Fall Headcount Enrollment by Degree Pursued.....	16
Five-Year Trends, 2003-2007 - Degree Seeking & Non-Degree Seeking Student Enrollment Patterns.....	17
Ten-Year Trends, 1998-2007 - Fall Headcount by Origin.....	18
Headcount Enrollment Comparison: Fall 2006 vs. Fall 2007.....	19
Headcount, Credit Hours, and FTE Enrollment by Student Level, Sex, and Status - Fall 2007	20
Headcount, Credit Hours, and FTE Enrollment by Student Level, Sex, and Residency - Fall 2007	21
Enrollment by Level, Age, and Sex - Fall 2007.....	22
Enrollment by Ethnicity and Sex - Fall 2007	23
Comparative Headcount Enrollment by Origin, Classification, Level, and Status - Fall 2006 vs. Fall 2007	24
Five-Year Trends, 2004-2008 - Spring Semester Headcount, Credit Hours, and FTE	25
Kentucky Enrollment by County of Origin - Fall 2007	26
Service Region Counties by Descending Total Enrollment - Fall 2007	26
Other In-State Counties by Descending Total Enrollment - Fall 2007	27
States by Descending Total Enrollment - Fall 2007.....	29
Foreign Countries by Descending Total Enrollment - Fall 2007	30
Comparison of First-Time Transfer Students by Sending Institution and Student Classification Fall 2006 vs. Fall 2007.....	31

First-Time Freshmen

Headcount & Credit Hours by Origin, Status, and Sex - Fall 2007.....	33
Race by Sex and Status - Fall 2007	33
Age by Sex and Status - Fall 2007	33
Matriculation Rates - Fall 2003 to Fall 2007	34
Fall to Fall Retention Rates - Fall 2002 to Fall 2006.....	34
Highlights: First-Time Freshmen - Fall 2007.....	35
Five-Year Trends, Fall 2003 - Fall 2007 - First-Time Freshmen ACT Scores	37
First-Time Freshman ACT Score Frequency Distribution Overview - Fall 2007.....	38
A Comparative Overview: FTFR ACT Score Frequency Distributions by Pre-College Curriculum Status - Fall 2007	39

Academic Programs

Majors Headcount and University Credit Hours (Consumed), Course Enrollments and Credit Hours (Generated) by College - Fall 2007	40
Five-Year Trends, Fall 2003-Fall 2007 - Majors by College, Department, and Level.....	41
Comparative Total Headcount by Program, Fall 2006 vs. Fall 2007 (CIP Area Summary).....	42
Headcount and Credit Hours by CIP/MSU Majors - Fall 2007.....	43
Second Majors by College and Department - Fall 2007	55

Table of Contents

Academic Summary

Academic Summary, Fall 2007 - Courses Taught, Course Enrollments, and Credit Hours Generated by College and Course Level	58
Average Class Size by College and Course Level - Fall 2007	58
College of Business Academic Summary - Fall 2007	59
College of Education Academic Summary - Fall 2007	60
College of Humanities Academic Summary - Fall 2007	61
College of Science and Technology Academic Summary - Fall 2007	63
Institute for Regional Analysis and Public Policy Academic Summary - Fall 2007	64
Distance Learning Courses - Fall 2007	65
Number of Courses Taught, Course Enrollment, & Credit Hours by Campus, College, & Course Level - Fall 2007 ..	66
Regional Campuses and Other Off-Campus Sites - Credit Hours by College and Course Level - Fall 2007	67

UG Retention/Graduation Rates

Undergraduate Retention Rates	68
Undergraduate Retention Rates by CPE Classification - Fall 2006 to Fall 2007	69
Graduation Rates.....	70
Six-Year Graduation Rates of Fall 2001 Full-Time First-Time Freshman by Degree Seeking Level and Sex	71
Comparative 3, 4, 5, and 6 Year Graduation Rates for Fall 2001- All Students and Student Athletes Entering as First-Time Full-Time Freshman by Degree Seeking Levels	72

Degrees Conferred

Ten-Year Trends - First Degrees Conferred 1997-2006.....	73
Ten-Year Trends - Second Degrees Conferred 1997-2006	73
Degrees Conferred by College, Department, and Level Summary - July 1, 2006 - June 30, 2007	74
Degrees Conferred by CIP/MSU Major - July 1, 2006 - June 30, 2007	75
Five Year Trends - First Degrees Conferred by College and Department - July 1, 2002 - June 30, 2007	84
Five-Year Trends - Second Degrees Conferred by College and Department - July 1, 2002 - June 30, 2007.....	89

Faculty/Staff

Ten-Year Trends, 1998-2007 - Full & Part-Time Staff by EEOC Job Category	92
Full-Time Faculty and Staff by EEOC Category - Kentucky State Supported Institutions, Fall 1998 - Fall 2007	93
Five-Year Trends, 2003-2007 - Full-Time Instructional Faculty by Rank	97
Five-Year Trends, 2003-2007 - Instructional Faculty by Status, College, and Department.....	98
Full-Time Instructional Faculty Tenure Status by Sex, College, and Department - Fall 2007	99
Full-Time Instructional Faculty by Tenure Status or Rank, Race, and Sex - Fall 2007	100
Academic Degrees of Full-Time Instructional Faculty by Rank and Sex - Fall 2007	101
Full-Time Faculty Mean Salaries by Rank and Sex - Fall 2007	102
AAUP/IPEDS and Faculty Salary Comparisons	103
Morehead State University Benchmark Institutions, Average Full-Time Faculty Salaries by Rank - Fall 2007.....	104

Library/Financial Aid/Housing

Camden-Carroll Library Holdings - 2002-2003 through 2006-2007.....	105
Student Financial Aid Awarded - 2002-2003 through 2006-2007	106
Residence Hall and Apartment Occupancy - Fall 2007	107

Alumni/Budget/Facilities

Morehead State University Alumni by State, 2007-2008	108
MSU Alumni Association, Inc. - Active Membership, 1998-2007; Comparison of Giving, 1998-2007.....	109
Revenues by Source & Expenditures by Function - Actual 2006-2007, Opening 2007-2008, & Recommended 2008-2009 Budgets.....	110
Five-Year Trends - MSU Statistical Summary, 2003-2004 through 2007-2008	111
Physical Facilities, Assigned Space by Type - 2007-2008	112
Campus Map	113



In a Nutshell

- Headcount enrollment in Fall 2007 was 9,066, up 41 (<1%) from Fall 2006 (9,025).
- First-time freshman headcount was 1,409, an approximate 8% increase from Fall 2006 freshman enrollment (1,306).
- Seventy-six percent of undergraduates (5,771 of 7,619) enrolled full-time compared to 24% of graduate students (348 of 1,447), the majority of which were enrolled part-time.
- Women outnumbered men at the University, accounting for 61% of undergraduates, 66% of graduate enrollment, or 62% of enrollment overall.
- The mean age of undergraduates was 24 years (minimum 15 years, maximum 76 years) compared to 33 years for graduate students (minimum 21 years, maximum 78 years).
- Eighty-five percent (7,745 of 9,066) of enrollees were Kentuckians; 65% (5,915) originated from MSU's 22-county Service Region.
- Minorities (including international students) represented 5% of University enrollment overall.
- MSU conferred 1,608 first degrees in 2006-2007; 128 Associate, 1,072 Bachelor, and 408 Master/Specialist. An additional 21 second degrees were conferred in 2006-2007; 17 Bachelor and 4 Master/Specialist.
- Residence halls housed 2,350 students in Fall 2007.
- Approximately 67% of MSU's alumni reside in Kentucky.
- MSU's 379 full-time and 137 part-time faculty taught 2,428 courses in Fall 2007.
- In addition to faculty, MSU employed 761 full-time and 289 part-time staff (including 125 graduate assistants).
- The University's opening budget for 2007-2008 was \$119 million.

University Overview for Fall 2007

Meeting the educational needs of East Kentucky while striving to constantly improve the quality of its public service, economic development and applied research programs are the primary objectives of Morehead State University.

Historically, the University traces its lineage to the Morehead Normal School, which opened its doors in 1887. The private school closed in the spring of 1922 when the Kentucky General Assembly established Morehead State Normal School. The state institution accepted its first students in the fall of 1923 and graduated its first class in 1927. Name changes occurred in 1926 when "and Teachers College" was added, again in 1930 when it was shortened to Morehead State Teachers College, again in 1948 when "Teachers" was dropped and, finally, to university status in 1966. Thirteen men, starting with Frank C. Button, have served as president. Dr. Wayne D. Andrews assumed office as the 13th president on Jan. 1, 2005.

Academically, the University offers 70 undergraduate degree programs, including 10 associate level degrees and 13 pre-professional programs, in four colleges -- Business, Education, Humanities, and Science and Technology -- and 20 academic departments. There are 51 graduate degree programs plus 24 graduate level non-degree programs designed especially for professional educators. The education specialist in 5 specialty areas is also offered. A master's degree for physician assistants, social workers and a cooperative doctoral program, all with the University of Kentucky, are available on the MSU campus.

Classes are conducted in Ashland, Jackson, Maysville, Mt. Sterling, Pikeville, Prestonsburg, West Liberty and other locations. Regional campuses -- located in Ashland, Jackson, Mt. Sterling, Prestonsburg and West Liberty--are staffed with full-time directors. Additionally, the University offers a number of distance learning courses throughout the region via the Internet and interactive compressed video. Sixty-seven percent of MSU's 379 full-time faculty members hold doctoral degrees.

Physically, the University is located in the foothills of the Daniel Boone National Forest in Rowan County. The nearly 500-acre main campus within the city limits of Morehead includes more than 50 major structures with a total replacement value of more than \$144 million. Beyond the city, the University's real estate holdings include the 320-acre Derrickson Agricultural complex and Eagle Trace, a par 72, 6,902-yard public golf course. The instructional plant includes 120 classrooms and 112 laboratories. Housing facilities include space for approximately 2,600 students in a variety of housing styles including traditional residence halls, suites and apartments.

Fiscally, the University currently operates on an annual budget of \$119 million with \$49.3 million provided by the state and \$47.9 million coming from tuition and fees. Additionally, grants and contracts from external sources for research, service and academic/student support projects generate more than \$15 million each year. Annual private donations to the University, through the MSU Foundation, Inc., average \$3 million annually.

Statistically, the University has awarded more than 50,000 degrees and currently has more than 1,100 full-time employees. Enrollment for Fall 2007 was 9,066, with the student body representing 107 Kentucky counties, 46 states and 35 foreign countries. The University attracts more than 50,000 visitors annually and its economic impact, directly and indirectly, on the Morehead area is estimated at more than \$80 million yearly.

Administratively, an 11-member Board of Regents governs the University with eight citizens appointed by the governor and three seats held by elected faculty, staff and student representatives. Management of the institution is vested primarily in six divisions -- Academic Affairs; Administration and Fiscal Services; Development; Planning, Budgets, and Technology; Student Life; University Relations -- with each headed by a vice president.

Athletically, the University sponsors 16 intercollegiate sports for men and women in accordance with the regulations of the Ohio Valley Conference, the Pioneer Football League and Division I of the National Collegiate Athletic Association. MSU also supports an intramural program involving more than 25 team and individual sports.



Vision Statement

We ASPIRE to be the best public regional university in the South.

Mission Statement

We are a diverse community of learners committed to student success. MSU is accredited as a comprehensive University offering quality higher education opportunities in a collegial and open environment. MSU pursues academic excellence, research, community engagement and life-long learning. MSU is dedicated to improving the quality of life while preserving and promoting the unique cultural heritage of East Kentucky.

Values

We strive to exemplify these core values:

- PEOPLE come first and are encouraged to achieve their full potential;
- Commitment to SCHOLARSHIP, LEARNING and SERVICE is embraced;
- EXCELLENCE is achieved through TEAMWORK, LEADERSHIP, INNOVATION and ACCOUNTABILITY;
- DIVERSITY of people and thought is respected;
- PARTNERSHIPS are built on honesty, integrity and trust.

Strategic Goals

Academic Excellence
Student Success
Productive Partnerships
Improved Infrastructure
Resource Enhancement
Enrollment and Retention Gains

ASPIRE

Strategic Goals

GOAL 1: ACADEMIC EXCELLENCE

How will MSU develop, deliver, and maintain superior academic programs?

1. We will develop and maintain a culture of excellence through:

- Quality instruction with high standards of teaching and learning
- Effective admission standards and general education requirements
- Scholarship, undergraduate and graduate research, and creative activities
- Periodic review of all academic programs and annual assessment of student learning outcomes
- Regional accreditation and national accreditation in all available academic disciplines and professional programs
- International education and study abroad opportunities

2. We will recruit and retain superior faculty through:

- A culture that fosters diversity, scholarship and quality instruction
- Competitive salary and benefits
- Professional development opportunities
- Effective instructional support services
- Quality technology and library services
- Quality classroom and research space

3. We will expand accessibility to academic programs through:

- Online and other distance learning technologies
- On-site delivery of targeted programs
- Flexible scheduling
- Seamless progression for high school graduates and Kentucky Community and Technical College System (KCTCS) transfer students
- Dual credit and early college opportunities for high school students

4. We will encourage and support academic innovation through:

- Technology to enhance learning
- Internship programs, field experiences and active learning opportunities
- Co-curricular cultural and scholarly activities

5. We will develop, enhance and collaborate with other postsecondary institutions to offer academic programs that respond to demonstrable needs of the region or state.

GOAL 2: STUDENT SUCCESS

How will support services fulfill student academic and co-curricular needs?

1. We will create a campus environment and student life program that:

- Encourages and supports involvement
- Values diversity
- Promotes and celebrates student academic and co-curricular
- Prepares graduates to successfully live, work, and contribute to society

2. We will strive to provide support and funding comparable to peer institutions for student activities, athletics and other co-curricular activities.

3. We will provide quality professional development opportunities and support resources for faculty and staff serving as student advisors and mentors.

4. We will support efforts to attain appropriate accreditation from athletic and student service accrediting bodies.

GOAL 3: PRODUCTIVE PARTNERSHIPS

How will we utilize partnerships to benefit the people, communities and economy within the MSU service region?

1. We will strengthen and expand relationships with public schools and KCTCS institutions to facilitate:

- Alignment of the curriculum
- Enhanced student preparation
- Shared recruitment and student support services

2. We will collaborate with new and existing partners to achieve the following objectives:

- Livable communities
- Innovative economy
- Social inclusion
- Collaborative governance

3. We will develop an infrastructure to support a more coordinated approach to building partnerships specifically focused on regional stewardship.

4. We will expand business incubators to promote entrepreneurial activities such as:

- High-tech businesses linked to the University's Space Science Center
- Small Business Development Center
- MSU Innovation Center at West Liberty
- Morgan County Regional Technology Center

5. We will build upon our partnership with The Center for Rural Development to strengthen the community and local economy through initiatives such as:

- CenterNET2
- Public Health and Wellness
- Tourism and economic development programs
- Rogers Scholars Program

GOAL 4: RESOURCE ENHANCEMENT

How will we maximize public and private revenue opportunities?

1. We will work with the Council on Postsecondary Education and state leaders to seek a fair and equitable distribution of state funding.

2. We will increase external funding through:

- Expansion of efforts to seek research and grant funding
- Expansion of efforts to facilitate a capital campaign
- Commercialization of research

3. We will maximize auxiliary and other revenue opportunities that are within institutional control.

GOAL 5: ENROLLMENT AND RETENTION

How will we reach optimal student enrollment and retention goals?

1. We will market student academic success and quality programs.

2. We will expand access and academic outreach through:

- Partnerships with public schools and KCTCS institutions
- Effective financial aid packages utilizing federal, state and private programs
- Increasing public awareness on student affordability and access issues
- Marketing of programs available online and at regional campus locations

3. We will strengthen retention through:

- Structured learning assistance and support for first-year students, at-risk students, and students enrolled in identified high-risk courses
- Effective student support programs and advising services for distance learners, students attending at a regional campus, part-time and adult learners
- Opportunities for learning communities and peer support structures

4. We will systematically implement the goals of the comprehensive enrollment management plan.

5. We will systematically implement the goals of the University Marketing Plan.

Accreditations

**Morehead State University is accredited by the Commission on Colleges of
the Southern Association of Colleges and Schools**

American Bar Association Approved Paralegal Studies Program
American Veterinary Medical Association
Association to Advance Collegiate Schools of Business - International
Commission on Accreditation for Respiratory Care
Commission on Accreditation of Allied Health Education Programs/Joint Review
Committee on Education in Diagnostic Medical Sonography
Commission on Collegiate Nursing Education
Council on Social Work Education -- Baccalaureate Level
Joint Review Committee on Education in Radiologic Technology
National Association of Industrial Technology
National Association of Schools of Music
National Association of Schools of Theatre
National Council for the Accreditation of Teacher Education
National League for Nursing Accrediting Commission
U.S. Army Cadet Command

Memberships

**Morehead State University is a member of
the Association of American Colleges and Universities**

American Alliances for Health, Physical Education and Recreation
American Association for Paralegal Educators
American Association of Colleges for Teacher Education
American Association of Colleges of Nursing
American Association of Collegiate Registrars
American Association of Equine Veterinary Practitioners
American Association of Fraternity Advisors
American Association of Laboratory Animal Science
American Association of State Colleges and Universities
American Association of State Colleges of Agriculture and Renewable Resources
American Association of University Professors
American College Health Association
American College of Sports Medicine
American Council on Education
American Educational Research Association
American Institute of Certified Public Accountants
American Public Media
American Registry of Radiologic Technologists
American Society of Agronomy
American Society of Animal Science
American Sociological Association
American Technology Education Association
Arts Kentucky
Associated Writing Programs
Association for Information Communications Technology Professionals in Higher Education
Association for Institutional Research
Association of College and University Auditors
Association of College and University Housing Officers
Association of Departments of English
Association of Physical Plant Administrators
Association of Veterinary Technician Educators
Association of Veterinary Technicians
Broadcast Education Association
Building Industry Consulting Services International
College and University Professional Association for Human Resources
College Art Association
Commission on Collegiate Nursing Education
Community of Science
Conference of Southern Graduate Schools

Contemporary Ceramic Studios Association
Council for the Advancement and Support of Education
Council of Applied Masters Programs in Psychology
Council of Graduate Departments of Psychology
Council of Graduate Schools in the United States
Council on Collegiate Education for Nursing – Southern Regional Education Board
Council on Social Work Education
East Kentucky Center for Science, Mathematics, and Technology
ExLibris Users of North America
Folk Art Society of America
Gulf Coast Research Laboratory
Independent College Bookstore Association
International Association for Management Education
International Technology Education Association
Joint Review Commission on Education in Diagnostic Medical Sonography
Kentucky Academy of Science
Kentucky Allied Health Consortium
Kentucky Association for Health, Physical Education and Recreation
Kentucky Association of Career and Technical Educators
Kentucky Association of College Registrars and Admissions Officers
Kentucky Association of Colleges of Music Departments
Kentucky Association of Colleges of Teacher Education
Kentucky Association of Student Financial Aid Administrators
Kentucky Council of Associate Degree Nursing Programs
Kentucky Council of Baccalaureate & Higher Degree Nursing Programs
Kentucky Council on Economic Education
Kentucky Educational Development Corporation
Kentucky Institute for International Studies
Kentucky Public Radio Network
Kentucky Recreation and Park Society
Kentucky Society of Certified Public Accountants
Kentucky Tourism Council
Kentucky University Partnership for Environmental Education
Kentucky Valley Education Cooperative
Kentucky Vocational Agriculture Teachers' Association

Memberships

KySat Ownership Consortium	University and College Designers Association
Magellan	University Photographers Association of America
Mathematical Association of America	
Mid-South Educational Research Association	
National Association for Campus Activities	
National Association for College Admission Counseling	
National Association of Broadcasters	
National Association of Campus Card Users	
National Association of College Stores	
National Association of Colleges and Teachers of Agriculture	
National Association of Educational Procurement	
National Association of Foreign Student Advisors: Association of International Educators	
National Association of Industrial Technology	
National Association of Schools of Art and Design	
National Association of Schools of Music	
National Association of Schools of Theatre	
National Association of Student Affairs Administrators	
National Association of Student Financial Aid Administrators	
National Athletic Training Association	
National Collegiate Athletic Association	
National Commission on Accreditation	
National Communication Association	
National Council for the Social Studies	
National Council of Educational Opportunity Associations	
National Council on Economic Education	
National Direct Student Loan Coalition	
National Intramural-Recreational Sports Association	
National League for Nursing	
National Organization for Associate Degree Nursing	
National Public Radio	
National Science and Technology Association	
National Society of Pershing Rifles	
National Society of Scabbard and Blade	
National Student Exchange	
North American Society for Sport Management	
Ohio River Basin Consortium	
Ohio Valley Conference	
Pioneer Football League	
Public Radio International	
Society of Manufacturing Engineers	
Southeast Theatre Conference	
Southeastern Library Network	
Southern Association of Agricultural Scientists	
Southern Association of College Registrars and Admissions Officers	
Southern Regional Education Board	
State Assisted Academic Library Council of Kentucky	
Teacher Education Council of State Colleges and Universities	

MOREHEAD STATE UNIVERSITY

Organization Chart 2007-2008

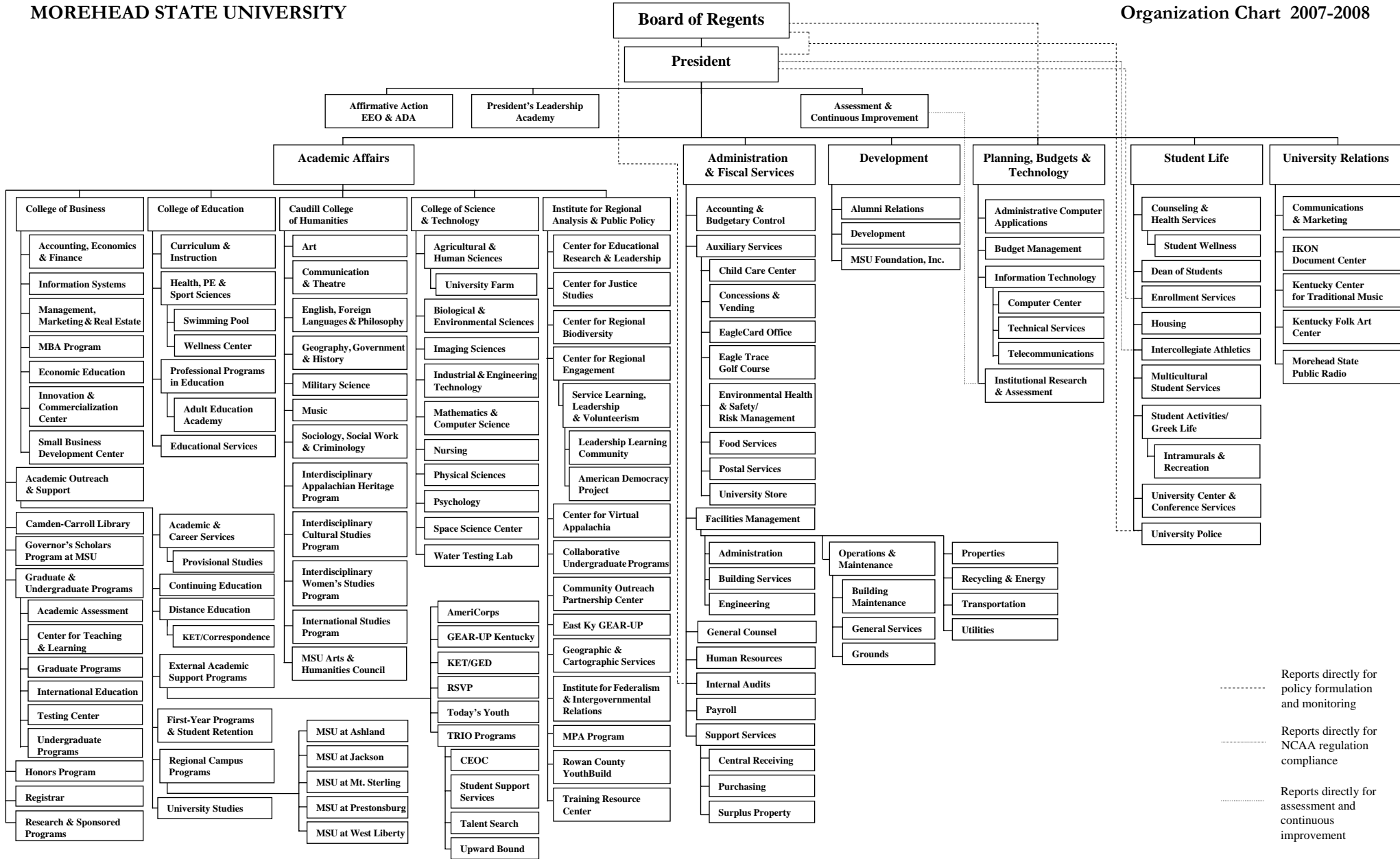

Administrative Officers

Board of Regents

Mr. James H. Booth, Inez
Ms. Jean Dorton, Paintsville
Mr. Brian Gay, Student Regent
Mr. Paul Goodpaster, Morehead
Dr. Terry Irons, Faculty Regent
Ms. Sylvia Lovely, Lexington
Mr. John C. Merchant, Cincinnati
Dr. John D. O'Cull, Vanceburg
Ms. Lora Pace, Staff Regent
Ms. Helen C. Pennington, West Liberty
Ms. Jill Hall Rose, Winchester

Office of the President

Dr. Wayne D. Andrews, President
Dr. Dayna Seelig, Executive Asst. to the President
Ms. Carol Johnson, Assistant to the President

Academic Affairs

Provost and Vice President for Academic AffairsDr. Karla Hughes
Associate Provost and Dean, Graduate and Undergraduate Programs.....Dr. Deborah Abell
Associate Provost, Academic Outreach and Support.....Dr. Dan Connell
Associate Provost of Research and Sponsored ProgramsDr. Bruce Mattingly
Dean of the College of BusinessDr. Robert Albert
Dean of the College of Science and TechnologyDr. Gerald DeMoss
Dean of the College of EducationDr. Cathy Gunn
Dean of Library ServicesMs. Elsie Pritchard
Associate Provost for Regional Engagement, and
Dean of the Institute for Regional Analysis and Public PolicyDr. David Rudy
Dean of the Caudill College of Humanities.....Dr. Michael Seelig
RegistrarMs. Loretta Lykins
Director of Space Science CenterDr. Benjamin Malphrus

Administration and Fiscal Services

Vice President for Administration and Fiscal ServicesMr. Michael Walters
Assistant Vice President of Facilities ManagementMr. Gene Caudill
Assistant Vice President for Auxiliary ServicesMr. Bill Redwine
General Counsel.....Ms. Jane Fitzpatrick
Director of PayrollMs. Dana Baldrige
Director of Accounting and Budgetary ControlMr. James Fluty
Director of Human ResourcesMr. Phillip Gniot
Director of Internal AuditsMr. Joe Hunsucker
Director of Risk and ComplianceMr. Harry Gunn
Director of Support Services.....Ms. Ladonna Purcell

Planning and Technology

Vice President for Planning, Budgets and TechnologyMs. Beth Patrick
Director of Administrative Computer ApplicationsMs. Andrea Cornett
Director of Computer Center Operations.....Mr. Drew Henderson
Director of Budgets.....Ms. Teresa Johnson
Director of Information TechnologyMr. Brent Jones
Director of Institutional EffectivenessMs. Jill Ratliff

Administrative Officers

Student Life

Vice President for Student Life	Ms. Madonna Weathers
Assistant Vice President of Enrollment Services.....	Mr. Jeffrey Liles
Dean of Students	Mr. Kevin S. Koett
Director of Financial Aid	Ms. Carol Becker
Director of Multicultural Student Services.....	Dr. Francene Botts-Butler
Director of Athletics	Mr. Brian Hutchinson
Director of Housing	Ms. Dallas Sammons
Director of Student Activities/Greek Life.....	Mr. Mike Esposito
Director of University Center and Conference Services.....	Ms. Susette Redwine
Chief of Police	Mr. Joseph Cline
Nurse Administrator, Counseling and Health Services.....	Ms. Kenitha King

University Relations

Vice President for University Relations	Mr. Keith Kappes
Assistant Vice President for Communications and Marketing	vacant
Director of the Kentucky Folk Art Center	Mr. Matt Collinsworth
Director of University Marketing	Ms. Jami Hornbuckle
Director of the Kentucky Center for Traditional Music	Mr. Don Rigsby
Director of University Communications	Ms. Pauline Young
Senior Editor and CEO of the Jesse Stuart Foundation	Dr. James Gifford
General Manager of Morehead State Public Radio.....	Mr. Paul Hitchcock
Media Relations Director	Mr. Jason Blanton
University Editor	Ms. Pauline Young

Development

Vice President for Development.....	Dr. Michael Seelig, Interim
Director of Development.....	Ms. Melinda Highley
Director of Alumni Relations	Ms. Tami Jones

Administrative officers serving as of November 1, 2007

Deans and Department Chairs

College of Business

Dean	Dr. Robert Albert
Department of Accounting, Economics and Finance	Dr. Bruce Grace
Department of Information Systems	Dr. Elizabeth Regan
Department of Management, Marketing and Real Estate	Dr. Gregory Russell

College of Education

Dean	Dr. Cathy Gunn
Assistant Dean	Dr. April Miller
Department of Curriculum and Instruction	Dr. James Knoll
Department of Health, Physical Education and Sport Sciences	Dr. Lynne Fitzgerald
Department of Professional Programs in Education	Dr. Wayne Willis

Caudill College of Humanities

Dean	Dr. Michael Seelig
Department of Art	Mr. Robert Franzini
Department of Communication and Theatre	Dr. Robert Willenbrink
Department of English, Foreign Languages and Philosophy	Dr. Philip Krummrich
Department of Geography, Government and History	Dr. Yvonne Baldwin
Department of Military Science	Maj. Maxwell Ammons
Department of Music	Dr. Scott McBride
Department of Sociology, Social Work and Criminology	Dr. Clarenda Phillips

College of Science and Technology

Dean	Dr. Gerald DeMoss
Department of Agricultural and Human Sciences	Dr. J. Michael Phillips
Department of Biological and Environmental Sciences	Dr. David Saxon, Interim
Department of Imaging Sciences	Ms. Barbara Dehner
Department of Industrial and Engineering Technology	Dr. Ahmad Zargari
Department of Mathematics and Computer Science	Dr. Dora Ahmadi
Department of Nursing	Dr. Erla Mowbray
Department of Physical Sciences	Dr. Robert Boram, Coordinator
Department of Psychology	Dr. Laurie Couch, and Dr. David Olson, Interim Co-Chairs

Institute for Regional Analysis and Public Policy

Dean	Dr. David Rudy
------------	----------------

Deans and Department Chairs serving as of November 1, 2007

Ten-Year Trends Fall Headcount by Level 1998-2007

Fall Headcount by Level

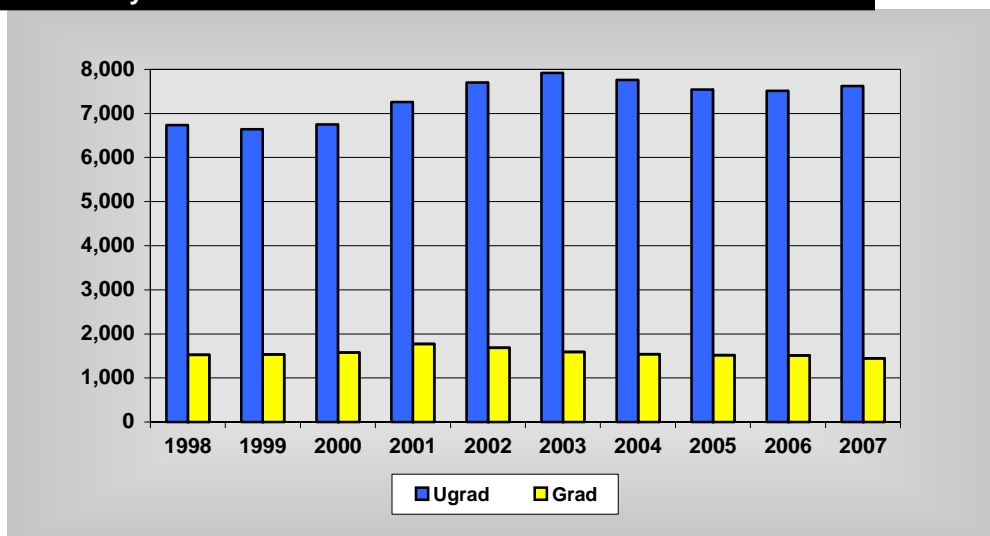

Fall Headcount, Credit Hours, and FTE Enrollment

	Headcount			Credit Hours			FTE*		
	Ugrad	Grad	Total	Ugrad	Grad	Total	Ugrad	Grad	Total
1998	6,735	1,528	8,263	90,569	7,618	98,187	5,661	635	6,296
1999	6,641	1,530	8,171	88,656	7,451	96,107	5,541	621	6,162
2000	6,750	1,577	8,327	91,360	7,793	99,153	5,710	649	6,359
2001	7,257	1,770	9,027	97,962	8,962	106,924	6,122	747	6,869
2002	7,705	1,685	9,390	104,098	8,628	112,726	6,506	719	7,225
2003	7,921	1,588	9,509	104,712	8,123	112,835	6,545	677	7,222
2004	7,757	1,536	9,293	101,264	8,161	109,425	6,329	680	7,009
2005	7,544	1,518	9,062	95,990	7,951	103,941	5,999	663	6,662
2006	7,512	1,513	9,025	94,291	8,647	102,938	6,335	753	7,088
2007	7,619	1,447	9,066	94,446	8,301	102,747	6,296	692	6,988

*Prior to 2006, the Council on Postsecondary Education (CPE) calculation of full-time equivalent (FTE) for undergraduates was $FTE = (\text{total undergraduate credit hours})/16$ and for graduates was $FTE = (\text{total graduate credit hours})/12$. For the 2006-2007 academic year, the CPE calculation of FTE for both undergraduates and graduates was $FTE = (\text{total full-time students}) + 1/3 (\text{total part-time students})$. Beginning in Fall 2007, the CPE calculation of FTE is as follows: Undergraduate FTE = $(\text{total student credit hours})/15$; Graduate FTE = $(\text{total student credit hours})/12$.

Ten-Year Trends

Fall Headcount by Degree Pursued

1998-2007

Fall Headcount by Degree Pursued

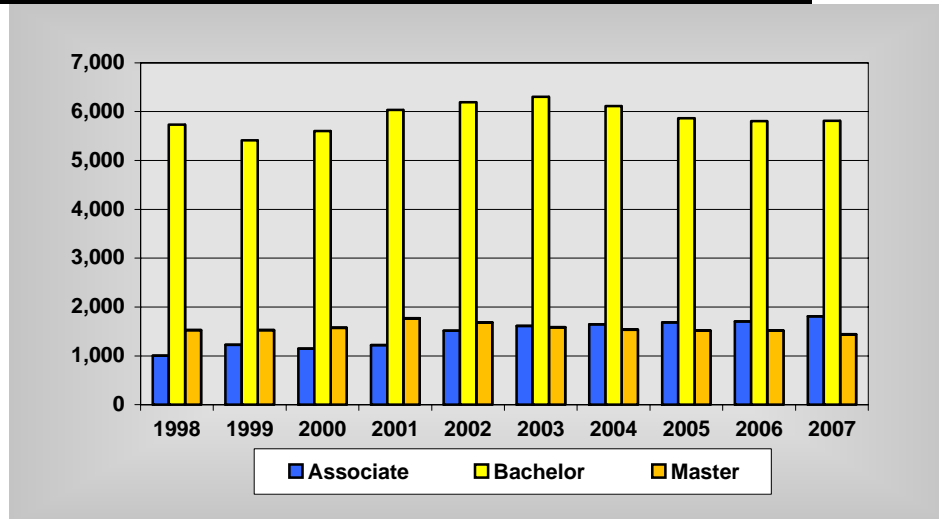

Fall Headcount by Degree Pursued

	Associate*	Bachelor	Master**	Total
1998	1,005	5,730	1,528	8,263
1999	1,227	5,414	1,530	8,171
2000	1,151	5,599	1,577	8,327
2001	1,223	6,034	1,770	9,027
2002	1,515	6,190	1,685	9,390
2003	1,616	6,305	1,588	9,509
2004	1,646	6,111	1,536	9,293
2005	1,683	5,861	1,518	9,062
2006	1,709	5,803	1,513	9,025
2007	1,809	5,810	1,447	9,066

*Undergraduate "non-degree" included with Associate "undeclared."

**Graduate "non-degree" included with Master. In Fall 2007, 3 doctoral candidates and 27 specialist degree candidates were included with Master.

Five-Year Trends Student Enrollment Patterns 2003-2007

Student Enrollment Patterns:

Degree Seeking

Classification	Fall 2003	Fall 2004	Fall 2005	Fall 2006	Fall 2007
Freshman (< 30 hrs completed)	2,644	2,316	2,230	2,162	2,279
Sophomore (30 to < 60 hrs)	1,492	1,472	1,296	1,272	1,294
Junior (60 to < 90 hrs)	1,447	1,427	1,372	1,307	1,277
Senior (≥ 90 hrs)	1,889	1,988	2,003	2,050	1,921
Post-Baccalaureate	60	67	70	66	92
Subtotal (UG)	7,532	7,270	6,971	6,857	6,863
Graduate - Masters	934	976	1,027	1,092	1,139
Graduate - Specialist	19	24	34	29	27
Graduate - Coop Doctoral	2	2	2	2	3
Subtotal (GR)	955	1,002	1,063	1,123	1,169
Subtotal Degree Seeking	8,487	8,272	8,034	7,980	8,032

Non-Degree Seeking

Classification	Fall 2003	Fall 2004	Fall 2005	Fall 2006	Fall 2007
Undergraduate	267	328	230	252	274
Post-Bacc Non-Degree	1	1	76	88	47
Auditor	8	5	6	3	8
High School	121	158	266	315	433
Graduate	625	529	450	387	272
Subtotal Non-Degree Seeking	1,022	1,021	1,028	1,045	1,034
TOTAL	9,509	9,293	9,062	9,025	9,066

Ten-Year Trends Fall Headcount by Origin 1998-2007

Fall Headcount by Origin

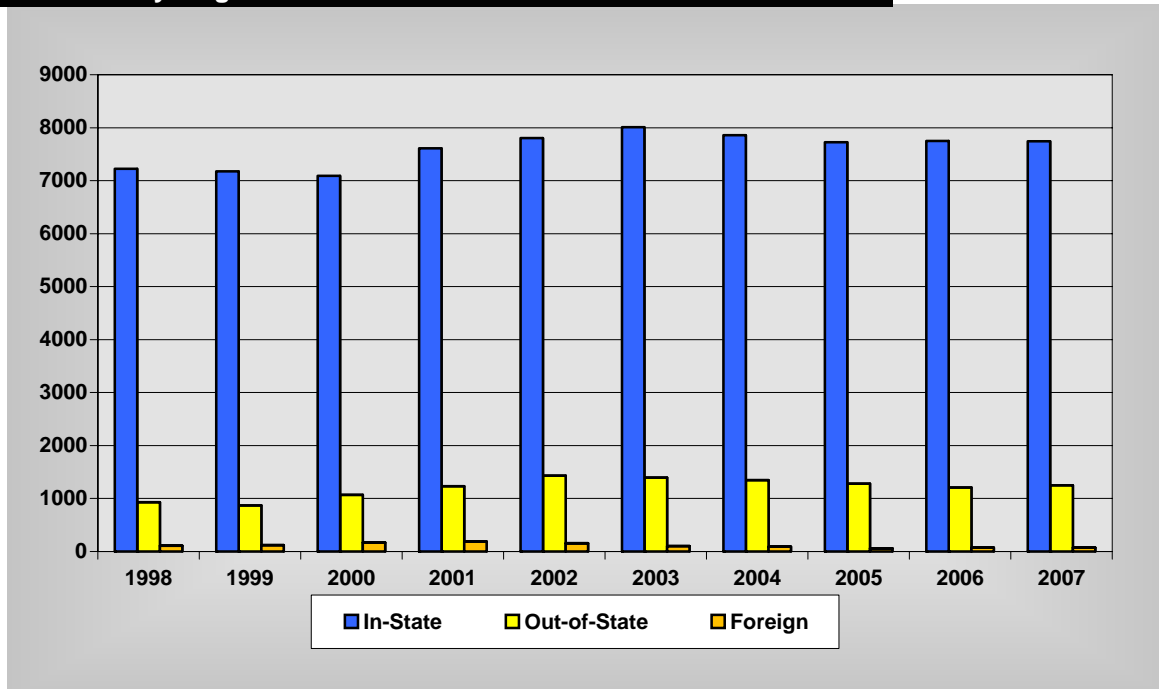

Fall Headcount by Origin

	In-State		Out-of-State		Foreign		Total
	Headcount	Percent	Headcount	Percent	Headcount	Percent	
1998	7,224	87.4%	932	11.3%	107	1.3%	8,263
1999	7,178	87.8%	871	10.7%	122	1.5%	8,171
2000	7,092	85.2%	1,068	12.8%	167	2.0%	8,327
2001	7,608	84.3%	1,234	13.7%	185	2.0%	9,027
2002	7,802	83.1%	1,432	15.3%	156	1.7%	9,390
2003	8,012	84.3%	1,397	14.7%	100	1.1%	9,509
2004	7,860	84.6%	1,345	14.5%	88	0.9%	9,293
2005	7,723	85.2%	1,278	14.1%	61	0.7%	9,062
2006	7,747	85.8%	1,208	13.4%	70	0.8%	9,025
2007	7,742	85.4%	1,249	13.8%	75	0.8%	9,066

Headcount Enrollment Comparison: Fall 2006 vs. Fall 2007

	Full-Time	Percent Change	Part-Time	Percent Change	Total	Percent Change
Freshman						
Fall 2006	2,002		709		2,711	
Fall 2007	2,122	6.0%	851	20.0%	2,973	9.7%
First-time Freshman*						
Fall 2006	1,272		34		1,306	
Fall 2007	1,373	7.9%	36	5.9%	1,409	7.9%
Sophomore						
Fall 2006	1,111		169		1,280	
Fall 2007	1,130	1.7%	173	2.4%	1,303	1.8%
Junior						
Fall 2006	1,048		264		1,312	
Fall 2007	1,034	-1.3%	245	-7.2%	1,279	-2.5%
Senior						
Fall 2006	1,586		623		2,209	
Fall 2007	1,485	-6.4%	579	-7.1%	2,064	-6.6%
Undergraduate						
Fall 2006	5,747		1,765		7,512	
Fall 2007	5,771	0.4%	1,848	4.7%	7,619	1.4%
Difference	<u>24</u>		<u>83</u>		<u>107</u>	
Graduate						
Fall 2006	373		1,140		1,513	
Fall 2007	348	-6.7%	1,099	-3.6%	1,447	-4.4%
Difference	<u>-25</u>		<u>-41</u>		<u>-66</u>	
GRAND TOTAL						
Fall 2006	6,120		2,905		9,025	
Fall 2007	6,119	0.0%	2,947	1.4%	9,066	0.5%
Difference	<u>-1</u>		<u>42</u>		<u>41</u>	

* First-time Freshman is a subset of the Freshman classification.

Headcount, Credit Hours, and FTE Enrollment By Student Level, Sex, and Status Fall 2007

	<u>Headcount</u>			<u>Credit Hours</u>			<u>FTE*</u>		
	Male	Female	Total	Male	Female	Total	Male	Female	Total
Freshman									
Full-time	957	1,165	2,122	14,156	17,281	31,437	944	1,152	2,096
Part-time	203	648	851	748	2,409	3,157	50	160	210
Total	1,160	1,813	2,973	14,904	19,690	34,594	994	1,312	2,306
Sophomore									
Full-time	496	634	1,130	7,440	9,401	16,841	496	627	1,123
Part-time	38	135	173	221	828	1,049	15	55	70
Total	534	769	1,303	7,661	10,229	17,890	511	682	1,193
Junior									
Full-time	435	599	1,034	6,400	8,754	15,154	427	583	1,010
Part-time	62	183	245	361	1,224	1,585	24	82	106
Total	497	782	1,279	6,761	9,978	16,739	451	665	1,116
Senior									
Full-time	595	890	1,485	8,799	12,869	21,668	587	858	1,445
Part-time	155	424	579	950	2,605	3,555	63	174	237
Total	750	1,314	2,064	9,749	15,474	25,223	650	1,032	1,682
Undergraduate									
Full-time	2,483	3,288	5,771	36,795	48,305	85,100	2,454	3,220	5,674
Part-time	458	1,390	1,848	2,280	7,066	9,346	152	471	623
Total	2,941	4,678	7,619	39,075	55,371	94,446	2,606	3,691	6,297
Graduate									
Full-time	148	200	348	1,446	1,981	3,427	121	165	286
Part-time	350	749	1,099	1,597	3,277	4,874	133	273	406
Total	498	949	1,447	3,043	5,258	8,301	254	438	692
Grand Total									
Full-time	2,631	3,488	6,119	38,241	50,286	88,527	2,575	3,385	5,960
Part-time	808	2,139	2,947	3,877	10,343	14,220	285	744	1,029
Total	3,439	5,627	9,066	42,118	60,629	102,747	2,860	4,129	6,989

*The Council of Postsecondary Education calculation of full-time equivalent (FTE) is as follows: Undergraduate FTE = (total student credit hours)/15; Graduate FTE = (total student credit hours)/12.

Headcount, Credit Hours, and FTE Enrollment By Student Level, Sex, and Residency Fall 2007

	<u>Headcount</u>			<u>Credit Hours</u>			<u>FTE*</u>		
	Male	Female	Total	Male	Female	Total	Male	Female	Total
Freshman									
In-State	946	1,606	2,552	11,718	16,671	28,389	781	1,111	1,892
Out-State	214	207	421	3,186	3,019	6,205	213	201	414
Total	1,160	1,813	2,973	14,904	19,690	34,594	994	1,312	2,306
Sophomore									
In-State	441	671	1,112	6,230	8,785	15,015	415	586	1,001
Out-State	93	98	191	1,431	1,444	2,875	96	96	192
Total	534	769	1,303	7,661	10,229	17,890	511	682	1,193
Junior									
In-State	404	677	1,081	5,360	8,466	13,826	357	565	922
Out-State	93	105	198	1,401	1,512	2,913	94	100	194
Total	497	782	1,279	6,761	9,978	16,739	451	665	1,116
Senior									
In-State	604	1,155	1,759	7,630	13,266	20,896	509	884	1,393
Out-State	146	159	305	2,119	2,208	4,327	141	148	289
Total	750	1,314	2,064	9,749	15,474	25,223	650	1,032	1,682
Undergraduate									
In-State	2,395	4,109	6,504	30,938	47,188	78,126	2,062	3,146	5,208
Out-State	546	569	1,115	8,137	8,183	16,320	544	545	1,089
Total	2,941	4,678	7,619	39,075	55,371	94,446	2,606	3,691	6,297
Graduate									
In-State	404	837	1,241	2,368	4,473	6,841	197	373	570
Out-State	94	112	206	675	785	1,460	57	65	122
Total	498	949	1,447	3,043	5,258	8,301	254	438	692
Grand Total									
In-State	2,799	4,946	7,745	33,306	51,661	84,967	2,259	3,519	5,778
Out-State	640	681	1,321	8,812	8,968	17,780	601	610	1,211
Total	3,439	5,627	9,066	42,118	60,629	102,747	2,860	4,129	6,989

* The Council of Postsecondary Education calculation of full-time equivalent (FTE) is as follows: Undergraduate FTE = (total student credit hours)/15;
Graduate FTE = (total student credit hours)/12.

Enrollment by Level, Age, and Sex Fall 2007

Enrollment by Age and Level

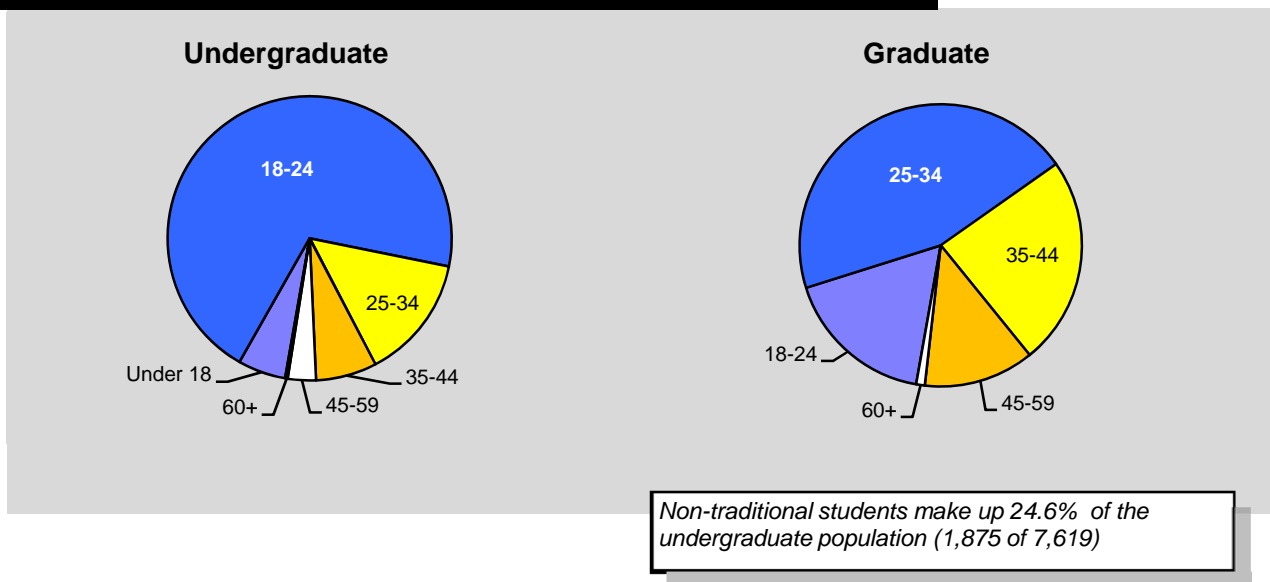

Enrollment by Level, Age, and Sex

	Undergraduate*			Graduate			Grand Total
	Female	Male	Total	Female	Male	Total	
Under 18 Years	279	135	414	0	0	0	414
18-24 Years	3,044	2,286	5,330	152	99	251	5,581
*25-34 Years	720	360	1,080	415	237	652	1,732
*35-44 Years	422	107	529	238	108	346	875
*45-59 Years	192	51	243	135	48	183	426
*60 Years or More	21	2	23	9	5	14	37
Age Unknown	0	0	0	0	1	1	1
Total	4,678	2,941	7,619	949	498	1,447	9,066

*Non-traditional students (CPE unofficial policy)

Enrollment by Ethnicity and Sex Fall 2007

Enrollment by Ethnicity

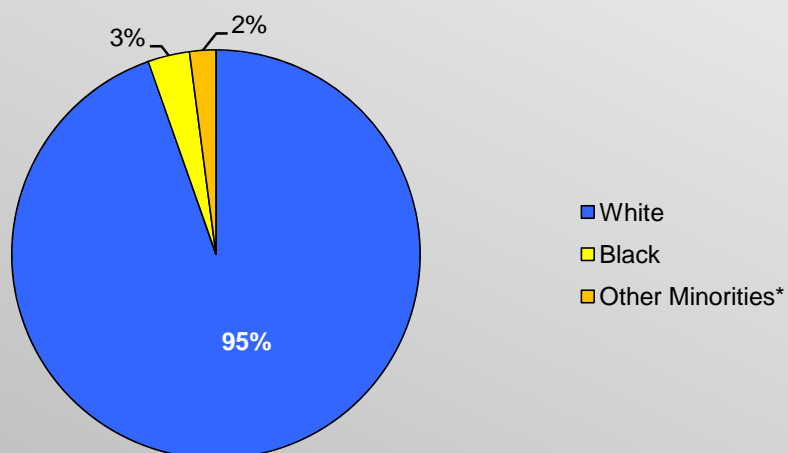

**Other Minorities include American Indian/Alaskan Native, Asian/Pacific Islander, Hispanic, and Non-Resident Alien/International.*

Enrollment by Ethnicity and Sex

	Undergraduate			Graduate			Grand Total
	Female	Male	Total	Female	Male	Total	
White	4,469	2,745	7,214	913	452	1,365	8,579
Black	133	127	260	16	22	38	298
Hispanic	34	31	65	6	3	9	74
Non-Resident/International	14	18	32	10	19	29	61
Asian/Pacific Islander	13	10	23	3	2	5	28
American Indian/Alaskan Native	15	10	25	1	0	1	26
Total	4,678	2,941	7,619	949	498	1,447	9,066

**Comparative Headcount Enrollment by Origin,
Classification, Level, and Status
Fall 2006 vs. Fall 2007**

Classification	<u>In-state</u>		<u>Out-of-state</u>		<u>Foreign</u>		<u>Total</u>		Percent Change
	2006	2007	2006	2007	2006	2007	2006	2007	
Freshman									
Full-time	1,679	1,725	314	386	9	11	2,002	2,122	6.0%
Part-time	698	827	6	18	5	6	709	851	20.0%
Total	2,377	2,552	320	404	14	17	2,711	2,973	9.7%
Sophomore									
Full-time	915	946	192	173	4	11	1,111	1,130	1.7%
Part-time	163	166	6	7	0	0	169	173	2.4%
Total	1,078	1,112	198	180	4	11	1,280	1,303	1.8%
Junior									
Full-time	839	852	202	179	7	3	1,048	1,034	-1.3%
Part-time	247	229	17	16	0	0	264	245	-7.2%
Total	1,086	1,081	219	195	7	3	1,312	1,279	-2.5%
Senior									
Full-time	1,277	1,208	301	266	8	11	1,586	1,485	-6.4%
Part-time	589	551	32	27	2	1	623	579	-7.1%
Total	1,866	1,759	333	293	10	12	2,209	2,064	-6.6%
Undergraduate									
Full-time	4,710	4,731	1,009	1,004	28	36	5,747	5,771	0.4%
Part-time	1,697	1,773	61	68	7	7	1,765	1,848	4.7%
Total	6,407	6,504	1,070	1,072	35	43	7,512	7,619	1.4%
Graduate									
Full-time	290	251	57	67	26	30	373	348	-6.7%
Part-time	1,050	990	81	107	9	2	1,140	1,099	-3.6%
Total	1,340	1,241	138	174	35	32	1,513	1,447	-4.4%
Grand Total									
Full-time	5,000	4,982	1,066	1,071	54	66	6,120	6,119	0.0%
Part-time	2,747	2,763	142	175	16	9	2,905	2,947	1.4%
Total	7,747	7,745	1,208	1,246	70	75	9,025	9,066	0.5%

Five-Year Trends

Fall/Spring Headcount Comparison

Spring Semester 2004-2008

Fall/Spring Headcount Comparison

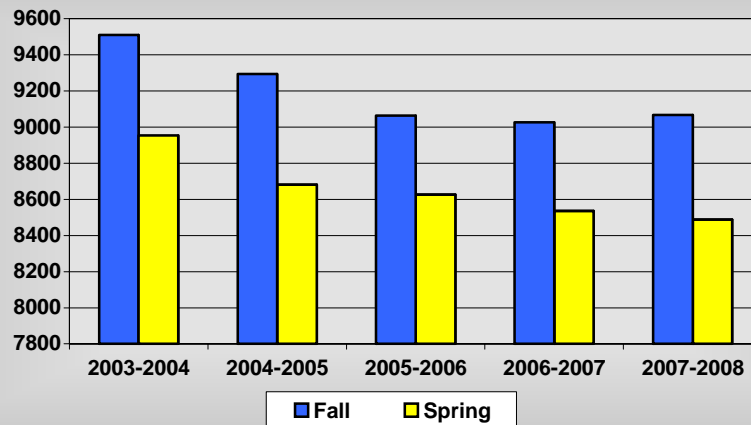

Spring Semester Headcount, Credit Hours, and FTE*

Headcount						
	Freshman	Sophomore	Junior	Senior	Graduate	Total
2004	2,373	1,490	1,418	2,081	1,592	8,954
2005	2,060	1,457	1,342	2,314	1,507	8,680
2006	2,125	1,303	1,370	2,249	1,578	8,625
2007	2,133	1,265	1,294	2,157	1,687	8,536
2008	2,272	1,275	1,286	2,116	1,538	8,487
Credit Hours						
2004	29,005	20,754	19,374	27,450	1,507	98,090
2005	25,015	20,186	18,256	29,350	8,205	101,012
2006	25,154	17,636	17,831	28,100	8,477	97,198
2007	24,308	17,398	16,773	27,470	9,852	95,801
2008	26,310	17,213	16,459	25,683	8,634	94,299
FTE*						
2004	1,813	1,297	1,211	1,716	677	6,714
2005	1,563	1,262	1,141	1,834	684	6,484
2006	1,572	1,102	1,114	1,756	706	8,256
2007	1,678	1,148	1,114	1,820	826	6,586
2008	1,754	1,148	1,097	1,712	720	6,431

*Prior to 2006, the Council on Postsecondary Education (CPE) calculation of full-time equivalent (FTE) for undergraduates was $FTE = (\text{total undergraduate credit hours})/16$ and for graduates was $FTE = (\text{total graduate credit hours})/12$. For the 2006-2007 academic year, the CPE calculation of FTE for both undergraduates and graduates was $FTE = (\text{total full-time students}) + 1/3 (\text{total part-time students})$. Beginning in Fall 2007, the CPE calculation of FTE is as follows: Undergraduate $FTE = (\text{total student credit hours})/15$; Graduate $FTE = (\text{total student credit hours})/12$.

Note: Spring 2008 enrollment is preliminary pending final approval by CPE.

Kentucky Enrollment by County of Origin Fall 2007



Source: Council on Postsecondary Education, August 2008

Service Region Counties by Descending Total Enrollment

County	Transfers	First-Time Freshmen	Ugrad	Grad	Total
Rowan	5	105	638	114	752
Carter	14	82	463	51	514
Montgomery	13	65	449	43	492
Morgan	5	64	418	29	447
Boyd	39	44	354	92	446
Pike	27	77	330	115	445
Greenup	15	45	273	65	338
Floyd	29	27	245	68	313
Bath	2	49	244	21	265
Johnson	13	18	202	50	252
Fleming	7	39	205	34	239
Elliott	2	23	182	19	201
Lewis	1	23	137	34	171
Menifee	0	20	142	16	158
Magoffin	10	12	122	27	149
Lawrence	8	12	114	30	144
Breathitt	8	13	86	40	126
Wolfe	1	8	99	15	114
Mason	12	12	79	28	107
Martin	3	13	84	18	102
Knott	5	8	48	28	76
Letcher	5	6	47	17	64
Service Region Total	224	765	4,961	954	5,915

Other In-State Counties by Descending Total Enrollment Fall 2007

County	Transfers	First-Time Freshmen	Ugrad	Grad	Total
Fayette	4	18	113	44	157
Jefferson	6	41	135	13	148
Powell	5	22	111	16	127
Perry	9	6	77	29	106
Clark	7	13	67	22	89
Boone	0	21	73	5	78
Kenton	0	18	65	7	72
Campbell	2	14	48	3	51
Nicholas	2	5	42	7	49
Franklin	3	5	39	8	47
Scott	2	3	38	6	44
Bourbon	1	16	37	4	41
Harrison	1	4	35	5	40
Bullitt	1	15	34	3	37
Oldham	1	10	31	3	34
Hardin	4	9	29	4	33
Mercer	0	10	30	2	32
Pulaski	3	9	27	4	31
Boyle	0	5	25	6	31
Pendleton	0	8	29	1	30
Grant	1	7	29	1	30
Madison	3	5	22	5	27
Bracken	2	4	21	5	26
Anderson	0	5	22	3	25
Lee	1	17	22	2	24
Jessamine	1	9	22	2	24
Shelby	2	5	22	1	23
Leslie	3	1	16	6	22
Lincoln	0	1	14	6	20
Meade	1	2	15	2	17
Owsley	1	2	14	2	16
Laurel	0	2	12	4	16
Woodford	1	1	12	3	15
Harlan	0	0	12	3	15
Estill	0	7	15	0	15
Whitley	1	3	11	3	14
Russell	0	1	9	3	12
Clay	0	0	10	2	12
Robertson	1	3	9	2	11
Henry	0	1	7	3	10
Daviess	1	2	5	5	10
Warren	1	2	7	2	9
Rockcastle	0	2	8	1	9
Knox	0	3	9	0	9
Owen	0	1	7	1	8
Logan	0	1	1	7	8

Other In-State Counties by Descending Total Enrollment Fall 2007

County	Transfers	First-Time Freshmen	Ugrad	Grad	Total
Bell	0	2	6	2	8
Washington	1	0	5	2	7
Nelson	0	0	5	2	7
McCracken	0	1	5	2	7
Marion	1	0	5	1	6
Gallatin	0	1	5	1	6
Christian	0	1	6	0	6
Barren	0	2	6	0	6
Union	1	1	4	1	5
Spencer	0	0	5	0	5
Muhlenberg	0	0	3	2	5
Garrard	0	0	5	0	5
Casey	1	1	4	1	5
Ohio	2	1	4	0	4
Marshall	0	4	4	0	4
Hopkins	0	1	2	2	4
Trigg	0	1	3	0	3
Jackson	0	0	3	0	3
Carroll	0	0	3	0	3
Wayne	0	0	1	1	2
Trimble	0	2	2	0	2
Monroe	0	0	2	0	2
Larue	0	2	2	0	2
Hart	0	0	1	1	2
Grayson	0	1	2	0	2
Adair	1	0	1	1	2
Webster	0	0	1	0	1
Taylor	0	0	0	1	1
Simpson	0	0	1	0	1
Metcalfe	0	0	1	0	1
McCreary	0	0	1	0	1
Henderson	0	0	1	0	1
Hancock	0	0	1	0	1
Green	0	0	1	0	1
Edmonson	0	0	0	1	1
Crittenden	0	0	1	0	1
Carlisle	0	0	1	0	1
Caldwell	0	0	1	0	1
Butler	0	0	1	0	1
TOTALS					
Other In-State					
Counties	78	360	1,543	287	1,830
Service Region	224	765	4,961	954	5,915
All KY Counties	302	1,125	6,504	1,241	7,745

States by Descending Total Enrollment Fall 2007

State	Transfers	First-Time Freshmen	Ugrad	Grad	Total
Ohio	36	208	717	63	780
Indiana	5	11	54	8	62
West Virginia	2	7	35	13	48
Virginia	1	6	25	14	39
Georgia	0	14	30	5	35
Illinois	4	3	24	5	29
Tennessee	2	5	17	11	28
California	3	3	18	3	21
Michigan	1	3	16	4	20
New York	2	0	17	1	18
Pennsylvania	3	2	13	4	17
Texas	2	1	13	4	17
Florida	1	0	11	4	15
New Jersey	1	3	10	3	13
Maryland	0	2	9	2	11
North Carolina	0	4	6	3	9
Colorado	2	0	5	2	7
Missouri	0	2	5	2	7
Alabama	1	0	5	1	6
Idaho	1	0	4	2	6
Iowa	1	1	5	1	6
Alaska	0	1	3	1	4
Delaware	1	0	4	0	4
South Carolina	0	0	2	2	4
Massachusetts	0	1	3	0	3
Nevada	1	0	3	0	3
Oklahoma	1	0	2	1	3
Oregon	0	0	0	3	3
South Dakota	0	0	1	2	3
Washington	0	1	3	0	3
Arizona	0	0	1	1	2
Arkansas	0	0	1	1	2
Connecticut	0	0	0	2	2
New Mexico	1	1	2	0	2
Utah	0	0	1	1	2
Wisconsin	0	0	1	1	2
Armed Forces Overseas	0	1	1	0	1
Hawaii	0	0	1	0	1
Kansas	0	0	0	1	1
Louisiana	0	0	0	1	1
Minnesota	0	1	1	0	1
Mississippi	1	0	1	0	1
Montana	0	0	1	0	1
Nebraska	0	0	0	1	1
North Dakota	0	0	1	0	1
Wyoming	0	0	0	1	1
States Total	73	281	1,072	174	1,246

Foreign Countries by Descending Total Enrollment Fall 2007

Country	Transfers	First-Time Freshmen	Ugrad	Grad	Total
India	0	0	3	14	17
Canada	0	1	4	2	6
China	1	0	4	2	6
Germany	1	0	3	1	4
Korea	0	0	1	2	3
Sweden	1	1	2	1	3
Taiwan	0	0	0	3	3
Australia	1	0	2	0	2
Bosnia and Herzegovina	0	0	2	0	2
Nepal	0	0	2	0	2
Panama	0	0	1	1	2
Venezuela	0	0	2	0	2
El Salvador	0	0	0	1	1
Austria	0	0	1	0	1
Bahamas	0	0	1	0	1
Brazil	0	0	0	1	1
Columbia	0	0	1	0	1
Costa Rica	0	0	1	0	1
Cuba	0	0	1	0	1
Egypt	0	0	1	0	1
Guam	0	0	0	1	1
Japan	0	0	1	0	1
Jordan	0	0	1	0	1
Malawi	0	0	0	1	1
Netherlands	0	0	0	1	1
Peru	0	0	1	0	1
Poland	1	0	1	0	1
Romania	1	0	1	0	1
Serbia and Montenegro	0	0	1	0	1
Slovakia	0	0	1	0	1
South Africa	0	0	1	0	1
Sri Lanka	0	0	0	1	1
Thailand	0	1	1	0	1
United Kingdom	0	0	1	0	1
Vietnam	0	0	1	0	1
Totals					
Foreign	6	3	43	32	75
Kentucky	302	1,125	6,504	1,241	7,745
Other States	73	281	1,072	174	1,246
University	381	1,409	7,619	1,447	9,066

Comparison of First-Time Transfer Students by Sending Institution and Student Classification Fall 2006 vs. Fall 2007

In-State Sending Institution	Freshman		Sophomore		Junior		Senior		Total Ugrad	
	2006	2007	2006	2007	2006	2007	2006	2007	2006	2007
Public Universities										
Eastern Kentucky University	5	5	3	6	1	3	2	0	11	14
Kentucky State University	1	1	0	0	0	0	0	0	1	1
Murray State University	0	1	0	0	0	0	1	0	1	1
Northern Kentucky University	1	1	2	1	1	1	0	0	4	3
University of Kentucky	2	5	4	2	5	1	2	2	13	10
University of Louisville	0	2	0	0	0	1	1	0	1	3
Western Kentucky University	1	0	0	1	0	1	0	0	1	2
Total, Universities	10	15	9	10	7	7	6	2	32	34
Community & Technical Colleges										
Ashland	14	10	16	11	27	30	19	12	76	63
Big Sandy	5	13	13	16	37	33	15	6	70	68
Bluegrass	7	1	7	5	10	10	3	10	27	26
Elizabethtown	0	3	0	1	0	0	0	1	0	5
Gateway	1	0	0	0	0	0	0	0	1	0
Hazard	4	2	5	6	23	8	12	9	44	25
Henderson	1	0	0	0	0	0	0	1	1	1
Hopkinsville	0	0	1	0	0	0	0	0	1	0
Jefferson	1	2	5	1	3	0	1	2	10	5
Madisonville	0	0	0	0	0	0	0	0	0	0
Maysville	3	8	7	4	13	8	5	6	28	26
Owensboro	0	0	0	0	0	1	0	2	0	3
Somerset	0	0	3	0	2	0	0	2	5	2
Southeast Kentucky	0	0	2	1	7	3	2	0	11	4
West Kentucky	1	0	0	0	0	0	0	1	1	1
Total, Comm. & Tech. Colleges	37	39	59	45	122	93	57	52	275	229
Independent Senior Institutions										
Alice Lloyd College	2	1	4	4	1	0	0	0	7	5
Asbury College	1	0	1	0	0	0	0	0	2	0
Bellarmino University	0	2	0	0	0	0	0	0	0	2
Berea College	0	0	0	0	0	0	0	0	0	0
Campbellsville University	0	0	0	0	1	0	0	0	1	0
Georgetown College	3	1	1	1	1	0	0	0	5	2
Kentucky Christian University	1	0	0	4	1	0	0	0	2	4
Lindsey Wilson College	1	0	0	0	0	0	0	0	1	0
Midway College	0	0	0	0	0	1	0	1	0	2
Pikeville College	1	2	0	0	2	0	2	1	5	3
Sullivan University	1	0	0	0	0	1	2	0	3	1
Thomas More College	0	2	0	0	0	0	0	0	0	2
Transylvania University	0	0	0	0	0	0	0	1	0	1
University of the Cumberlands	0	0	1	1	0	1	0	0	1	2
Total, Independent Senior Inst.	10	8	7	10	6	3	4	3	27	24
Independent Junior Institutions										
Lees College	0	0	0	0	1	0	0	0	1	0
Total, Independent Junior Inst.	0	0	0	0	1	0	0	0	1	0
Kentucky, Other	2	2	1	0	0	0	0	0	3	2
Total, Other	2	2	1	0	0	0	0	0	3	2
Total, In-State Sending Inst.	59	64	76	65	136	103	67	57	338	289

(Continued)

Comparison of First-Time Transfer Students by Sending Institution and Student Classification Fall 2006 vs. Fall 2007

Other Sending Institutions	Freshman		Sophomore		Junior		Senior		Total Ugrad	
	2006	2007	2006	2007	2006	2007	2006	2007	2006	2007
Out-of-State/Country Institution										
Alabama	0	0	0	2	0	0	1	0	1	2
Arizona	0	1	0	0	1	0	0	0	1	1
California	2	0	3	1	0	0	1	0	6	1
Colorado	0	0	0	1	0	0	0	1	0	2
Connecticut	0	0	0	0	0	1	0	0	0	1
Delaware	0	0	1	0	0	0	0	0	1	0
Florida	2	0	2	0	3	0	1	2	8	2
Georgia	0	0	0	1	0	1	0	0	0	2
Idaho	0	0	1	1	0	0	0	0	1	1
Illinois	1	0	4	3	3	3	0	0	8	6
Indiana	2	2	3	1	1	0	1	3	7	6
Iowa	1	0	0	0	1	1	0	0	2	1
Louisiana	0	0	0	1	0	0	0	0	0	1
Maryland	0	0	1	0	0	1	0	0	1	1
Michigan	0	0	0	1	0	0	1	0	1	1
Minnesota	0	0	0	0	0	0	1	0	1	0
Mississippi	0	0	0	0	0	1	0	0	0	1
Missouri	0	0	0	0	0	1	0	0	0	1
Montana	0	0	1	0	0	0	0	0	1	0
New Jersey	0	1	1	0	0	0	0	0	1	1
Nevada	0	0	0	1	0	0	0	0	0	1
New Mexico	0	1	0	0	0	0	0	0	0	1
North Carolina	0	0	2	1	0	0	0	0	2	1
Ohio	6	8	11	13	16	7	8	5	41	33
Oregon	0	1	0	0	0	0	0	0	0	1
Pennsylvania	1	0	0	2	0	0	0	0	1	2
South Carolina	0	0	1	0	0	0	0	0	1	0
Tennessee	1	4	2	2	0	0	0	0	3	6
Texas	2	0	1	1	1	1	2	2	6	4
Virginia	3	0	1	0	0	0	1	1	5	1
West Virginia	1	3	3	1	2	4	2	1	8	9
All Foreign Transfers	0	2	0	0	0	0	0	0	0	2
Total Out-of-State Institutions	22	23	38	33	28	21	19	15	107	92
Grand Total Transfers	81	87	114	98	164	124	86	72	445	381

First-Time Freshmen Fall 2007

Headcount and Credit Hours by Origin, Status, and Sex

	<u>Headcount</u>			<u>Credit Hours</u>		
	Female	Male	Total	Female	Male	Total
In-State						
Full-time	626	467	1,093	9,469	7,003	16,472
Part-time	18	14	32	122	91	213
Total	644	481	1,125	9,591	7,094	16,685
Out-of-State						
Full-time	138	139	277	2,146	2,126	4,272
Part-time	3	1	4	27	8	35
Total	141	140	281	2,173	2,134	4,307
Foreign						
Full-time	2	1	3	29	16	45
Part-time	0	0	0	0	0	0
Total	2	1	3	29	16	45
Grand total	787	622	1,409	11,793	9,244	21,037

Race by Sex and Status

	<u>Female</u>		<u>Male</u>		Total
	Full-time	Part-time	Full-time	Part-time	
Non-Resident/International	2	0	1	0	3
Black	21	0	37	0	58
Amer. Ind./Alaskan Native	1	0	2	0	3
Asian/Pacific Islander	2	0	2	0	4
Hispanic	4	1	9	0	14
White	736	20	556	15	1,327
Total	766	21	607	15	1,409

Age by Sex and Status

	<u>Female</u>		<u>Male</u>		Total
	Full-time	Part-time	Full-time	Part-time	
Under 18 Years	10	0	5	0	15
18-24 Years	727	14	591	10	1,342
*25-34 Years	18	5	9	3	35
*35-44 Years	7	2	1	2	12
*45-59 Years	4	0	1	0	5
Total	766	21	607	15	1,409

*Non-traditional students (CPE unofficial policy)

First-Time Freshmen Fall 2007

Matriculation Rates

	Applied	Admitted	Acceptance Rate	Enrolled	Matriculation Rate
2003	5,183	3,686	71%	1,520	41%
2004	5,194	3,422	66%	1,284	38%
2005	5,092	3,528	69%	1,300	37%
2006	4,757	3,300	69%	1,306	40%
2007	5,257	3,740	71%	1,409	38%

Source: Common Data Set

Fall to Fall Retention Rates

	Enrolled	Returned	Retention Rate
2002 to 2003	1,546	1,015	65.7%
2003 to 2004	1,520	957	63.0%
2004 to 2005	1,284	783	61.0%
2005 to 2006	1,300	824	63.4%
2006 to 2007	1,306	846	64.8%

Highlights: First-Time Freshmen Fall 2007

Ninety-seven percent (1,373 of 1,409) of Fall 2007 first-time freshmen were full-time students. This group accounted for about 20% (20,789) of the University's total credit hour production (102,747). In order of degree intent, 1,139 (81%) were baccalaureate seekers followed by 270 (19%) associate seekers.

Headcount

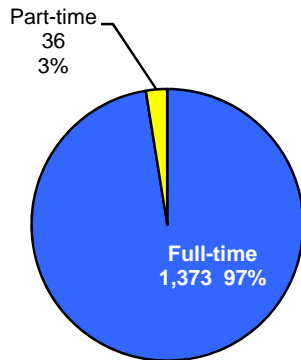

Credit Hours

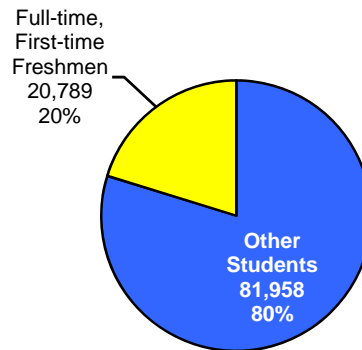

The majority (1,357 or 96%) of MSU Fall 2007 first-time freshmen were of "traditional" age, that is, between 18 and 24 years of age, and more than half (56%) were female. About 94% (1,327) were white, whereas blacks accounted for 71% (58 of 82) of non-whites and about 4% of Fall 2007 first-time freshmen enrollment overall.

Age

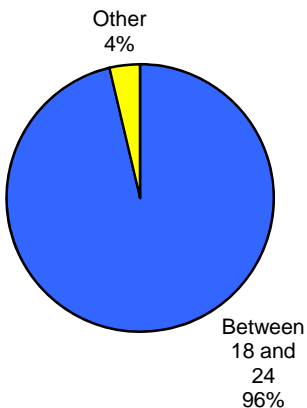

Sex

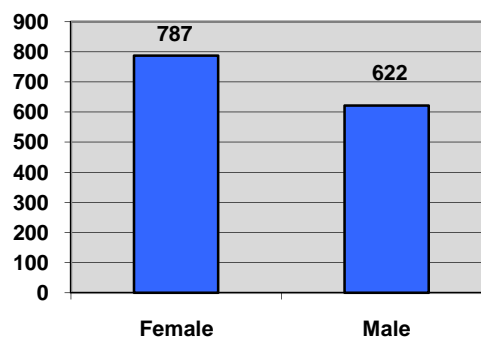

Race

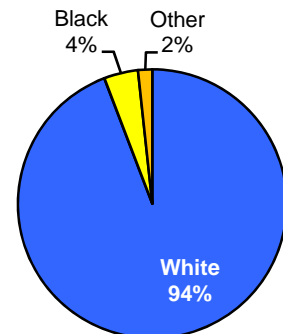

More than half (765 of 1,409) of first-time freshmen originated in MSU's 22-county service region and an additional 26% (360) came from the remaining counties throughout the Commonwealth. Overall, 80% of first-time freshmen were Kentucky residents compared to 85% Kentucky residency in the total Fall 2007 student population.

Highlights: First-Time Freshmen Fall 2007 (continued)

By Council on Postsecondary Education (CPE) definition, first-time freshmen are degree-seekers. In Fall 2007, 81% (1,139) of first-time freshmen were seeking a bachelor's degree and 19% (270) were enrolled in associate level programs. In order to gain a broad overview of freshman program area interests, Classification of Instructional Programs (CIP) major codes were collapsed to two digits and enrollments were tallied by level and program area as shown below.

Associate Level			Baccalaureate Level		
CIP Code	Program	Total	CIP Code	Program	Total
00	Undecided	3	00	Undecided	248
01-03	Agriculture	1	01-03	Agriculture	43
14-15	Engineering	3	09-10	Communication	20
24	Liberal Arts/General Studies	176	11	Computer Science	18
51	Health Professions	85	13	Education	120
52	Business	2	14-15	Engineering	16
Total		270	16	Foreign Language/Literature	4
			22	Legal Assisting	3
			23	English	14
			24	Liberal Arts/General Studies	3
			26	Life Science	132
			27	Mathematics	18
			31	Parks & Recreation	42
			38	Philosophy/Religious Studies	5
			40-41	Physical Science	54
			42	Psychology	28
			43-44	Protective Services	18
			45	Social Science	47
			50	Visual & Performing Arts	100
			51	Health Professions	86
			52	Business	104
			54	History	16
			Total		1,139

Five-Year Trends First-Time Freshmen ACT Scores Fall 2003 - Fall 2007

First-Time Freshmen ACT Scores

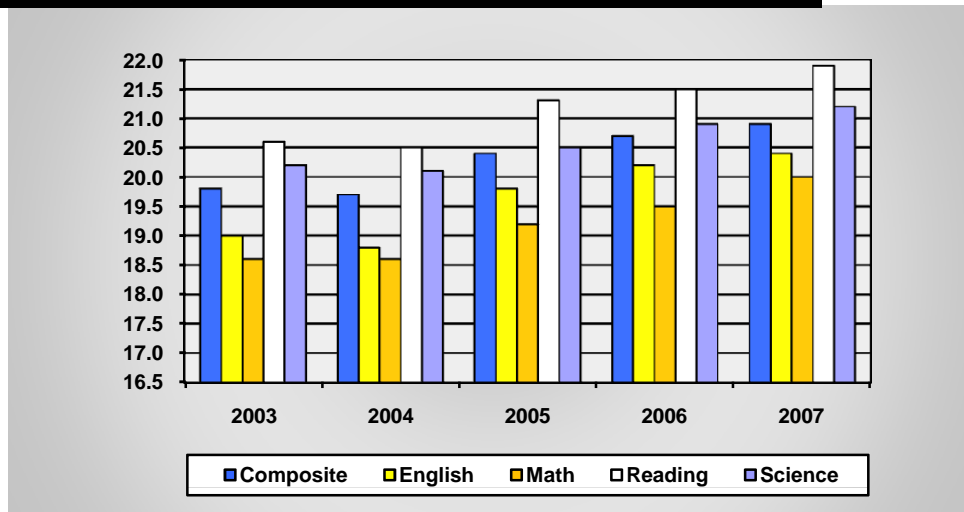

ACT Composite Scores for English, Math, Reading, and Science

Year	Composite	Composite National Norm	English	English National Norm	Math	Math National Norm	Reading	Reading National Norm	Science	Science National Norm
2003	19.8	21.9	19.0	21.5	18.6	21.5	20.6	22.3	20.2	21.7
2004	19.7	21.7	18.8	21.2	18.6	21.3	20.5	22.1	20.1	21.5
2005	20.4	21.7	19.8	21.3	19.2	21.4	21.3	22.2	20.5	21.5
2006	20.7	21.9	20.2	21.6	19.5	21.6	21.5	22.3	20.9	21.7
2007	20.9	22.0	20.4	21.7	20.0	21.7	21.9	22.4	21.2	21.7

Note: Normative data (*National Norm*) is based on students enrolled at institutions participating in the ACT Class Profile Service (10% sample).

Source: 2007-2008 ACT Class Profile

First-Time Freshmen ACT Score Frequency Distributions Overview Fall 2007

ACT Score Value	English	Mathematics	Reading	Science	Composite	ACT Score Value
36			2			36
35	1	1	5	2		35
34	3	2	11	1	1	34
33	4	2	12	4		33
32	12	4	28	2	2	32
31	23	2	28	10	6	31
30	21	6	31	16	12	30
29	21	16	40	12	21	29
28	39	25	53	22	43	28
27	36	38	51	33	38	27
26	46	63	74	62	55	26
25	82	72	75	87	70	25
24	69	84	87	88	99	24
23	70	66	99	113	112	23
22	99	98	99	188	111	22
21	121	112	71	136	148	21
20	144	86	144	157	135	20
19	124	104	99	128	118	19
18	75	128	78	120	141	18
17	69	144	81	60	90	17
16	86	159	71	35	73	16
15	68	89	51	34	53	15
14	59	48	38	25	35	14
13	33	13	18	15	9	13
12	24	5	17	13	5	12
11	19	2	5	5		11
10	14	1	2	2	1	10
9	5		1			9
8	3		1			8
7	2	1	1	1		7
6						6
5	1	1				5
4						4
3						3
2						2
1		1				1
No Score	36	36	36	38	31	
Total	1,409	1,409	1,409	1,409	1,409	
Mean	20.4	20.0	21.9	21.2	20.9	
Std. Deviation	5.0	4.2	5.1	3.8	3.6	
National Norms	21.7	21.7	22.4	21.7	22.0	
Nat. Std. Dev.	5.7	5.0	5.9	4.5	4.7	

Note: ACT National Norms are one year behind the current year.

Source: 2007-2008 ACT Class Profile.

A Comparative Overview: FTFR ACT Score Frequency Distributions By Pre-College Curriculum Status - Fall 2007

ACT Score Value	English		Mathematics		Reading		Science Reasoning		Composite		ACT Score Value
	PCC	NPCC	PCC	NPCC	PCC	NPCC	PCC	NPCC	PCC	NPCC	
36					2						36
35	1		1		4	1	2				35
34	3		2		9	2	1		1		34
33	3	1	1	1	9	3	4				33
32	9	3	3	1	19	9	2		2		32
31	18	5	2		20	8	6	4	4	2	31
30	13	8	4	2	21	10	13	3	8	4	30
29	15	6	12	4	29	11	6	6	16	5	29
28	33	6	20	5	42	11	16	6	31	12	28
27	27	9	34	4	40	11	27	6	31	7	27
26	36	10	53	10	50	24	54	8	45	10	26
25	69	13	54	18	53	22	62	25	54	16	25
24	57	12	59	25	61	26	63	25	84	15	24
23	51	19	50	16	72	27	76	37	89	23	23
22	74	25	73	25	70	29	139	49	73	38	22
21	85	36	71	41	53	18	88	48	99	49	21
20	88	56	54	32	85	59	97	60	83	52	20
19	74	50	66	38	55	44	60	68	61	57	19
18	40	35	83	45	44	34	64	56	73	68	18
17	35	34	82	62	34	47	25	35	52	38	17
16	45	41	72	87	35	36	14	21	26	47	16
15	29	39	33	56	23	28	13	21	14	39	15
14	21	38	20	28	13	25	10	15	8	27	14
13	13	20	3	10	3	15	7	8	1	8	13
12	8	16		5	4	13	4	9		5	12
11	3	16	1	1	3	2		5			11
10	4	10		1		2		2		1	10
9	1	4				1					9
8		3			1						8
7		2		1		1		1			7
6											6
5		1	1								5
4											4
3											3
2											2
1				1							1
No Score	8	28	9	27	9	27	10	28	8	23	
Total	863	546	863	546	863	546	863	546	863	546	
Mean	21.6	18.5	20.9	18.6	22.8	20.4	21.9	20.0	21.8	19.4	

Note: PCC = completed Pre-College Curriculum; NPCC = did not complete Pre-College Curriculum or exempt from reporting.

The Council on Postsecondary Education (CPE) requires reporting Pre-College Curriculum (PCC) status courses for four-year degree-seeking first-time freshmen. In the table above, PCC completers are by definition four-year degree-seekers whereas non-PCC (NPCC) completers consist of remaining four-year degree-seekers who either did not complete or were exempt from reporting and all two-year degree-seeking first-time freshmen.

**Majors Headcount and University Credit Hours (Consumed)
Course Enrollments and Credit Hours (Generated*)
By College - Fall 2007**

	Majors Headcount	Majors Credit Hours Consumed	Course Enrollment	Credit Hours Generated
Business	868	10,057	4,027	12,090
Education	1,883	19,940	5,778	17,110
Humanities	2,330	30,546	16,002	41,072
IRAPP	27	209	307	531
Science & Technology	2,330	30,459	12,984	31,944
Undecided/Nondegree	1,628	11,536	-	-
University Totals	9,066	102,747	39,098	102,747

* "Generated" refers to credit hours generated through courses taught within a college.

Fall 2007 Credit Hours Consumed and Generated

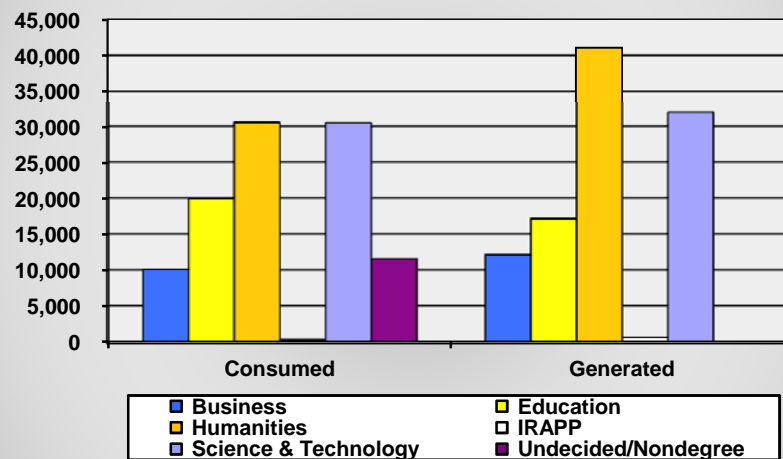

Credit Hours - "Consumed" and "Generated"

The difference between credit hours "consumed" by majors within a given college and credit hours "generated" by faculty teaching within a given college characterize that college's general academic service profile. For example, Education majors consumed 19,940 credit hours in Fall 2007 whereas Education faculty taught classes which generated 17,110 credit hours during the same semester. The number of credit hours consumed by Education majors in excess of credit hours generated by Education faculty characterizes the College of Education as an academic service "consumer" in Fall 2007. As expected, the College of Humanities generated the most course credit hours overall as well as the most credit hours in excess of majors' credit hours.

Five-Year Trends
Majors by College, Department, and Level
Fall 2003 - Fall 2007

College and Department	Fall 2003			Fall 2004			Fall 2005			Fall 2006			Fall 2007		
	UG	GR	Total	UG	GR	Total	UG	GR	Total	UG	GR	Total	UG	GR	Total
Business															
Accounting, Econ., & Finance	212	0	212	177	0	177	191	0	191	206	0	206	213	0	213
Information Systems	367	0	367	241	0	241	176	14	190	139	23	162	123	19	142
Management, Mkt., & Real Est.	419	217	636	383	182	565	357	183	540	385	159	544	343	170	513
Total	998	217	1,215	801	182	983	724	197	921	730	182	912	679	189	868
Education															
Curriculum & Instruction	916	189	1,105	908	174	1,082	847	162	1,009	841	429	1,270	831	468	1,299
Professional Programs in Ed.	0	340	340	0	281	281	0	289	289	0	271	271	0	245	245
Health, Phys. Ed., & Sport Sci.	260	39	299	305	28	333	298	21	319	268	28	296	305	34	339
MAT*				0	163	163	0	223	223						
Total	1,176	568	1,744	1,213	646	1,859	1,145	695	1,840	1,109	728	1,837	1,136	747	1,883
Humanities															
Art	180	14	194	158	10	168	145	9	154	136	12	148	144	16	160
Communications	373	18	391	374	15	389	333	17	350	327	27	354	261	31	292
English, Foreign Lang., & Phil.	154	19	173	158	18	176	162	27	189	161	19	180	177	31	208
Geography, Gov't, & History	389	0	389	356	0	356	297	0	297	279	0	279	260	0	260
Music	185	17	202	198	17	215	200	11	211	221	22	243	210	23	233
Sociology, Social Work, & Crim.	384	16	400	421	11	432	431	11	442	451	14	465	448	21	469
University Studies	748	0	748	760	0	760	823	0	823	757	0	757	708	0	708
Total	2,413	84	2,497	2,425	71	2,496	2,391	75	2,466	2,332	94	2,426	2,208	122	2,330
IRAPP															
Inst. for Reg. Anal. & Public Pol.							0	3	3	0	20	20	0	27	27
Total							0	3	3	0	20	20	0	27	27
Science & Technology															
Agriculture & Human Sci.	295	0	295	288	0	288	268	0	268	261	0	261	265	0	265
Biology & Environmental Sci.	491	10	501	466	11	477	449	12	461	386	16	402	390	15	405
Imaging Sciences							273	0	273	261	0	261	285	0	285
Industrial Engineering & Tech.	251	27	278	243	21	264	183	22	205	203	29	232	207	24	231
Mathematical Sciences	118	0	118	120	0	120	119	0	119	141	0	141	160	0	160
Nursing & Allied Health	715		715	817		817	470		470	559	0	559	638	0	638
Physical Sciences	123	0	123	113	0	113	106	0	106	132	0	132	158	0	158
Psychology	203	31	234	165	38	203	158	30	188	156	31	187	143	25	168
Vocational Education	0	18	18	0	33	33	0	28	28	0	23	23	0	20	20
Total	2,196	86	2,282	2,212	103	2,315	2,026	92	2,118	2,099	99	2,198	2,246	84	2,330
Undecided/Nondegree	1,138	633	1,771	1,106	534	1,640	1,258	456	1,714	1,242	390	1,632	1,350	278	1,628
University Total	7,921	1,588	9,509	7,757	1,536	9,293	7,544	1,518	9,062	7,512	1,513	9,025	7,619	1,447	9,066

*Beginning in Fall 2006, MAT enrollments were included with Curriculum & Instruction.

**Comparative Total Headcount by Program
Fall 2006 vs. Fall 2007
(CIP Area Summary)**

CIP* Code	Program	Fall 2006	Fall 2007	Difference	% Change
00.	Not Designated/Undecided/Undeclared/UG	521	594	73	12%
01.-03.	Agriculture	184	189	5	3%
09.-10.	Communications	307	248	-59	-31%
11.	Computer Information Sciences	55	65	10	15%
13.	Education	1,674	1,657	-17	-1%
14.-15.	Engineering	234	231	-3	-1%
16.	Foreign Languages	30	30	0	0%
19.-20.	Human Sciences	35	13	-22	-169%
22.	Law and Legal Studies	41	29	-12	-41%
23.	English Language & Literature/Letters	127	148	21	14%
24.	Liberal/General Studies	757	708	-49	-7%
26.	Life Sciences	405	405	0	0%
27.	Mathematics	87	95	8	8%
30.	Multi/Interdisciplinary Studies	0	0	0	0%
31.	Parks and Recreation	212	259	47	18%
38.-39.	Philosophy, Religion and Theology	25	30	5	17%
40.-41.	Physical Sciences	133	158	25	16%
42.	Psychology	187	168	-19	-11%
43.-44.	Protective Services and Public Affairs	295	307	12	4%
45.	Social Sciences	364	353	-11	-3%
50.	Visual and Performing Arts	437	437	0	0%
51.	Health Professions and Related Sciences	891	986	95	10%
52.	Business Mgt. & Administrative Svcs.	908	855	-53	-6%
54.	History	71	67	-4	-6%
90.	Nondegree/GR/UG	1,045	1,034	-11	-1%
Totals		9,025	9,066	41	<1%

*Classification of Instructional Programs

In order to obtain a general program area overview of enrollments, the Council on Postsecondary Education prepares trend tables displaying comparative fall enrollments by CIP (Classification of Instructional Programs) Area. That is, the 6-digit CIP codes for specific program majors are collapsed to 2-digit codes and enrollments in all majors beginning with the 2-digits are summed. For example, under CIP code 13 (Education), enrollments in 16 specific program major codes have been summed showing MSU's Fall 2007 enrollment in Education programs to be 1,657. The technique allows for quick overview of predominate areas of enrollment at MSU (as in this table) and for other institutions across the Commonwealth and Nation.

HEADCOUNT AND CREDIT HOURS BY CIP/MSU MAJORS - FALL 2007

COLLEGE OF BUSINESS

CIP	MSU		Headcount			Credit Hours		
Major	Major	Major Description	FT	PT	Total	FT	PT	Total
Accounting, Economics, & Finance								
B52-0301	Accounting							
		Accounting Area	125	38	163	1,903	234	2,137
		Subtotal	125	38	163	1,903	234	2,137
B52-0601	Business/Mngt. Economics							
		Economics Area	2	1	3	30	6	36
		Subtotal	2	1	3	30	6	36
B52-0801	Finance, General							
		Finance Area	39	8	47	564	51	615
		Subtotal	39	8	47	564	51	615
Accounting, Econ., & Fin. Total			166	47	213	2,497	291	2,788
Information Systems								
A52-1201	Mngt. Info. Sys. & Bus. Data Proc							
		Business Information Systems	9	4	13	130	24	154
		Computer Information Systems	2	0	2	27	0	27
		Subtotal	11	4	15	157	24	181
B13-1303	Business Teacher Education							
		Bus. and Info. Tech. Educ. 5-12 Area	11	2	13	166	6	172
		Subtotal	11	2	13	166	6	172
B52-1201	Mngt. Info. Sys. & Bus. Data Proc.							
		Business Information Systems Area	22	9	31	311	57	368
		Computer Information Systems Area	55	9	64	772	46	818
		Subtotal	77	18	95	1,083	103	1,186
M52-1201	Mngt. Info. Sys. & Bus. Data Proc.							
		Master of Science Information Systems	5	14	19	48	60	108
		Subtotal	5	14	19	48	60	108
Information Systems Total			104	38	142	1,454	193	1,647
Management, Marketing, & Real Estate								
B52-0201	Business Administration & Management, General							
		General Management Area	176	36	212	2,629	211	2,840
		International Management Area	3	0	3	45	0	45
		Mngt. & Entrepreneur Area	2	0	2	28	0	28
		Small Bus. Mngt. & Entrepreneur Area	12	4	16	171	31	202
		Subtotal	193	40	233	2,873	242	3,115
B52-1401	Business Marketing & Marketing Management							
		Marketing Area	82	6	88	1,274	46	1,320
		Subtotal	82	6	88	1,274	46	1,320
B52-1501	Real Estate							
		Real Estate Area	19	3	22	286	19	305
		Subtotal	19	3	22	286	19	305
M52-0101	Business, General							
		Master of Business Administration	22	148	170	216	666	882
		Subtotal	22	148	170	216	666	882
Mngt., Market., & Real Estate Total			316	197	513	4,649	973	5,622
GRAND TOTAL - COLLEGE OF BUSINESS			586	282	868	8,600	1,457	10,057

Note: Credit hours represent those "consumed" by majors within a given college.

HEADCOUNT AND CREDIT HOURS BY CIP MAJORS - FALL 2007

COLLEGE OF EDUCATION

CIP	MSU		Headcount			Credit Hours		
Major	Major	Major Description	FT	PT	Total	FT	PT	Total
Curriculum & Instruction								
B13-1001	Special Education, General							
		Learning & Behav. Disorders	0	1	1	0	9	9
		Learning & Behav. Disorders 5-9	11	1	12	157	3	160
		Learning & Behav. Disorders P-5	147	14	161	2,183	92	2,275
		Moderate & Severe Disabilities P-5	20	2	22	306	9	315
		Special Education Major	7	1	8	95	6	101
		Subtotal	185	19	204	2,741	119	2,860
B13-1202	Elementary Teacher Education							
		Early Elementary P-5 Area	344	84	428	5,164	589	5,753
		Subtotal	344	84	428	5,164	589	5,753
B13-1203	Jr. High/Interm./Mdl. Sch. Teacher Ed.							
		Middle Grades 5-9 Area	115	51	166	1,691	337	2,028
		Subtotal	115	51	166	1,691	337	2,028
B13-1210	Pre-Elementary Education							
		Interdisciplinary Early Child. Edu. Area	18	15	33	262	80	342
		Subtotal	18	15	33	262	80	342
M13-0101	Education, General							
		MAT (Business & Marketing)	7	17	24	69	90	159
		MAT (Health)	2	2	4	21	12	33
		MAT (Learning & Behav. Disorder)	12	18	30	117	102	219
		MAT (Middle Grades Math)	11	35	46	120	181	301
		MAT (Middle Grades Science)	15	15	30	138	81	219
		MAT (Middle Grades Social Studies)	20	17	37	198	93	291
		MAT (Middle Grades English)	10	24	34	105	126	231
		MAT (Moderate & Severe Disabilities)	1	4	5	12	18	30
		MAT (Physical Education)	2	8	10	24	36	60
		MAT (Secondary Biology)	8	6	14	75	27	102
		MAT (Secondary Chemistry)	4	2	6	42	12	54
		MAT (Secondary Earth Science)	2	1	3	21	3	24
		MAT (Secondary English)	6	15	21	54	75	129
		MAT (Secondary Math)	2	13	15	21	75	96
		MAT (Secondary Physics)	1	4	5	9	21	30
		MAT (Secondary Social Studies)	10	13	23	93	57	150
		MAT (Spanish)	4	7	11	36	36	72
		Subtotal	117	201	318	1,155	1,045	2,200
M13-0301	Curriculum and Instruction							
		Master of Arts in Edu. Technology	3	15	18	27	79	106
		Subtotal	3	15	18	27	79	106
M13-1001	Special Education, General							
		Master of Arts in Special Education	2	10	12	21	45	66
		Subtotal	2	10	12	21	45	66
M13-1202	Elementary Education							
		Master of Arts in Elementary Edu.	3	47	50	27	195	222
		Master of Arts in Reading/Writing	1	23	24	9	87	96
		Subtotal	4	70	74	36	282	318
S13-0301	Curriculum & Instruction							
		Ed. Specialist in Curriculum & Instr.	0	6	6	0	19	19
		Subtotal	0	6	6	0	19	19

(continued)

HEADCOUNT AND CREDIT HOURS BY CIP MAJORS - FALL 2007 **COLLEGE OF EDUCATION**

CIP Major	MSU Major	Major Description	Headcount			Credit Hours		
			FT	PT	Total	FT	PT	Total
M13-1203	Jr. High/Interm./Mdl. Sch. Teacher Ed.							
		Master of Arts in Elem., 5-9 Edu.	1	17	18	9	72	81
		Subtotal	1	17	18	9	72	81
M13-1205	Secondary Teacher Education							
		Master of Arts in Secondary Edu.	2	19	21	18	87	105
		Subtotal	2	19	21	18	87	105
D13-0499.02	Instruction & Administration							
		Joint Doctoral	1	0	1	9	0	9
		Subtotal	1	0	1	9	0	9
Curriculum & Instruction Total			792	507	1,299	11,133	2,754	13,887
Professional Programs in Education								
M13-0499-04	School Administration							
		Master of Arts in School Admin.	3	79	82	27	354	381
		Subtotal	3	79	82	27	354	381
M13-1101	Couns. Ed./Student Couns. & Guid. Svcs.							
		Master of Arts in Counseling 5-9	0	7	7	0	30	30
		Master of Arts in Counseling 8-12	0	2	2	0	9	9
		Master of Arts in Counseling	9	43	52	87	192	279
		Subtotal	9	52	61	87	231	318
M13-1201	Adult & Continuing Teacher Ed							
		Master of Arts in Adult and Higher Ed.	11	70	81	105	340	445
		Subtotal	11	70	81	105	340	445
S13-0301	Curriculum & Instruction							
		Ed. Specialist in Instr. Ldrshp.	0	6	6	0	27	27
		Subtotal	0	6	6	0	27	27
S13-1101	Couns. Ed./Student Couns. & Guid. Svcs							
		Ed. Specialist in Counseling (LPC)	0	3	3	0	12	12
		Subtotal	0	3	3	0	12	12
S13-1201	Adult & Continuing Teacher Ed.							
		Ed. Specialist in Adult & Higher Ed.	1	11	12	9	46	55
		Subtotal	1	11	12	9	46	55
Professional Programs in Ed. Total			24	221	245	228	1,010	1,238
Health, Physical Education, and Sport Sciences								
B13-1307	Health Teacher Education							
		Health Promotion	33	0	33	525	0	525
		Subtotal	33	0	33	525	0	525
B13-1314	Physical Ed. Teaching & Coaching							
		Physical Education P-12 Major	13	0	13	191	0	191
		Subtotal	13	0	13	191	0	191
B31-0501	Health and Physical Education, General							
		Health & Physical Edu. P-12 Area	57	3	60	859	30	889
		Health & Physical Edu. P-12 Major	1	0	1	12	0	12
		Subtotal	58	3	61	871	30	901
B31-0504	Sports & Fitness							
		Sport Management Area	95	1	96	1,431	4	1,435
		Subtotal	95	1	96	1,431	4	1,435

(continued)

HEADCOUNT AND CREDIT HOURS BY CIP MAJORS - FALL 2007

COLLEGE OF EDUCATION

CIP Major	MSU Major	Major Description	Headcount			Credit Hours		
			FT	PT	Total	FT	PT	Total
B31-0505	Exercise Science							
		Exercise Sci. (Corporate, BA)	2	0	2	26	0	26
		Exercise Sci. (Corporate, BS)	36	1	37	549	2	551
		Exercise Sci. (Kinesiotherapy, BA)	1	0	1	12	0	12
		Exercise Sci. (Kinesiotherapy, BS)	60	2	62	908	14	922
		Subtotal	99	3	102	1,495	16	1,511
M13-1314	Physical Ed. Teaching & Coaching							
		Master of Arts in Exercise Science	2	1	3	18	6	24
		Master of Arts in Health and PE	4	6	10	39	24	63
		Master of Arts in Sport Management	15	6	21	138	27	165
		Subtotal	21	13	34	195	57	252
Health, Phys. Ed., & Sports Total			319	20	339	4,708	107	4,815
GRAND TOTAL - COLLEGE OF EDUCATION			1,135	748	1,883	16,069	3,871	19,940

COLLEGE OF HUMANITIES

CIP Major	MSU Major	Major Description	Headcount			Credit Hours		
			FT	PT	Total	FT	PT	Total
Art								
B50-0702	Fine/Studio Arts							
		Art Area	92	8	100	1,364	69	1,433
		Art Major	6	2	8	79	13	92
		Art Teaching P-12 Area	30	4	34	452	24	476
		Art Teaching P-12 Major	2	0	2	24	0	24
		Subtotal	130	14	144	1,919	106	2,025
M50-0702	Fine/Studio Arts							
		Master of Arts in Art Education	1	1	2	9	4	13
		Master of Arts in Graphic Design	1	2	3	9	9	18
		Master of Arts in Studio Art	9	2	11	82	9	91
		Subtotal	11	5	16	100	22	122
Art Total			141	19	160	2,019	128	2,147
Communications								
B09-0101	Communications, General							
		Comm. Elect./Media Prod. & Mngt. Area	1	0	1	12	0	12
		Communication Applied Comm. Major	2	0	2	37	0	37
		Communications Journalism Area	1	0	1	13	0	13
		Communications Journalism Major	32	1	33	491	3	494
		Communications Org./Interpers. Major	21	0	21	350	0	350
		Communications Production Major	57	1	58	832	9	841
		Communications Adv./PR Major	96	5	101	1,489	25	1,514
Subtotal			210	7	217	3,224	37	3,261

(continued)

HEADCOUNT AND CREDIT HOURS BY CIP MAJORS - FALL 2007

COLLEGE OF HUMANITIES

CIP Major	MSU Major	Major Description	Headcount			Credit Hours		
			FT	PT	Total	FT	PT	Total
B50-0501	Drama/Theater Arts, General	Theatre Major	41	1	42	627	9	636
		Theatre Teaching Major	1	1	2	16	11	27
		Subtotal	42	2	44	643	20	663
M09-0101	Communications, General	Master of Arts in Communication	20	11	31	193	48	241
		Subtotal	20	11	31	193	48	241
Communications Total			272	20	292	4,060	105	4,165
English, Foreign Languages, and Philosophy								
B16-0901	French Language & Literature	French Major	6	0	6	89	0	89
		Subtotal	6	0	6	89	0	89
B16-0905	Spanish Language and Literature	Spanish Major	23	1	24	360	3	363
		Subtotal	23	1	24	360	3	363
B23-0101	English Language & Lit., General	English Teaching 8-12 Area	50	0	50	752	0	752
		English Major	61	6	67	872	30	902
		Subtotal	111	6	117	1,624	30	1,654
B38-0101	Philosophy	Philosophy Area	8	0	8	117	0	117
		Philosophy Major	17	3	20	243	21	264
		Philosophy Religious Studies Major	2	0	2	30	0	30
		Subtotal	27	3	30	390	21	411
M23-0101	English Language & Lit., General	Master of Arts in English	8	23	31	78	106	184
		Subtotal	8	23	31	78	106	184
Eng., Foreign Lang., & Phil. Total			175	33	208	2,541	160	2,701
Geography, Government, and History								
B22-0302	Paralegal/Legal Assistant	Paralegal Studies Major	24	5	29	387	33	420
		Subtotal	24	5	29	387	33	420
B45-0101	Social Sciences, General	Social Studies Teaching 8-12 Area	70	4	74	1,031	18	1,049
		Subtotal	70	4	74	1,031	18	1,049
B45-0701	Geography	Geography Major	17	5	22	238	24	262
		Geography Regional Analysis Major	4	0	4	65	0	65
		Subtotal	21	5	26	303	24	327
B45-1001	Political Sci. & Government, General	Government Major	48	3	51	739	24	763
		Government Regional Analysis Major	13	0	13	189	0	189
		Subtotal	61	3	64	928	24	952
B54-0101	History	History Major	57	10	67	867	48	915
		Subtotal	57	10	67	867	48	915
Geography, Gov't, & History Total			233	27	260	3,516	147	3,663

(continued)

HEADCOUNT AND CREDIT HOURS BY CIP MAJORS - FALL 2007 **COLLEGE OF HUMANITIES**

CIP Major	MSU Major	Major Description	Headcount			Credit Hours		
			FT	PT	Total	FT	PT	Total
Music								
B50-0901	Music, General							
		Music Ed. Brasswind P-12 Area	51	0	51	864	0	864
		Music Ed. Keyboard/Guitar P-12 Area	3	0	3	44	0	44
		Music Ed. Orch. Strings P-12 Area	1	0	1	15	0	15
		Music Ed. Percussion P-12 Area	23	1	24	380	8	388
		Music Ed. Vocal P-12 Area	23	0	23	382	0	382
		Music Ed. Woodwind P-12 Area	46	0	46	770	0	770
		Music Guitar Area	2	0	2	27	0	27
		Music Jazz & Studio Area	2	0	2	28	0	28
		Music Jazz Studies Area	15	1	16	244	1	245
		Music Major	15	1	16	223	6	229
		Music Orchestral Strings Area	1	0	1	15	0	15
		Music Piano Area	1	0	1	15	0	15
		Music Voice Area	6	0	6	91	0	91
		Music Wind & Percussion Area	17	1	18	270	10	280
		Subtotal	206	4	210	3,368	25	3,393
M50-0901	Music, General							
		Master of Music Education	2	8	10	24	24	48
		Subtotal	2	8	10	24	24	48
M50-0903	Music Performance							
		Master of Music Performance	11	2	13	120	9	129
		Subtotal	11	2	13	120	9	129
Music Total			219	14	233	3,512	58	3,570
Sociology, Social Work, and Criminology								
B44-0701	Social Work, General							
		Social Work Area	213	66	279	2,936	496	3,432
		Social Work Regional Analysis Area	1	0	1	19	0	19
		Subtotal	214	66	280	2,955	496	3,451
B45-1101-01	Sociology							
		Criminology Area	84	6	90	1,244	39	1,283
		Sociology Criminology Major	20	2	22	293	7	300
		Sociology Major	41	11	52	601	81	682
		Sociology Regional Analysis Major	4	0	4	60	0	60
		Subtotal	149	19	168	2,198	127	2,325
M45-1101-01	Sociology							
		Master of Arts in Criminology	7	3	10	69	15	84
		Master of Arts in General Sociology	6	4	10	54	15	69
		Master of Arts in Social Gerontology	1	0	1	12	0	12
		Subtotal	14	7	21	135	30	165
Soc., Social Work, & Crim. Total			377	92	469	5,288	653	5,941

(continued)

HEADCOUNT AND CREDIT HOURS BY CIP MAJORS - FALL 2007

COLLEGE OF HUMANITIES

CIP	MSU		Headcount			Credit Hours		
Major	Major	Major Description	FT	PT	Total	FT	PT	Total
School-Wide Program								
A24-0102	General Studies							
		University Studies 2 Year	364	82	446	5,121	505	5,626
		Subtotal	364	82	446	5,121	505	5,626
B24-0102	General Studies							
		University Studies 4 Year	146	116	262	2,053	680	2,733
		Subtotal	146	116	262	2,053	680	2,733
School-Wide Program Total			510	198	708	7,174	1,185	8,359
GRAND TOTAL - COLLEGE OF HUMANITIES			1,927	403	2,330	28,110	2,436	30,546

INSTITUTE FOR REGIONAL ANALYSIS AND PUBLIC POLICY

CIP Major	MSU Major	Major Description	Headcount			Credit Hours		
			FT	PT	Total	FT	PT	Total
Institute for Regional Analysis & Public Policy								
M44-0401		Master of Public Administration	13	14	27	143	66	209
Subtotal			13	14	27	143	66	209
GRAND TOTAL - INSTITUTE FOR REGIONAL ANALYSIS AND PUBLIC POLICY (IRAPP)			13	14	27	143	66	209

COLLEGE OF SCIENCE AND TECHNOLOGY

CIP Major	MSU Major	Major Description	Headcount			Credit Hours		
			FT	PT	Total	FT	PT	Total
Agriculture and Human Sciences								
A01-0102	Agr. Bus./Agribus. Operations							
		Agr. Tech. Agr. Production	2	0	2	34	0	34
		Agr. Tech. Agribusiness	1	0	1	18	0	18
		Agr. Tech. Equine Technology	1	0	1	15	0	15
		Agr. Tech. Ornamental Horticulture	2	0	2	27	0	27
		Subtotal	6	0	6	94	0	94
A51-0808	Vet. Asst./Animal Health Tech.							
		Veterinary Technology	57	6	63	833	49	882
		Subtotal	57	6	63	833	49	882

(continued)

HEADCOUNT AND CREDIT HOURS BY CIP MAJORS - FALL 2007

COLLEGE OF SCIENCE AND TECHNOLOGY

CIP Major	MSU Major	Major Description	Headcount			Credit Hours		
			FT	PT	Total	FT	PT	Total
B01-0000	Agriculture/Agricultural Sci., General							
		Agr. Science Agr. Education Area	24	3	27	386	12	398
		Agr. Science Agribusiness Area	13	0	13	210	0	210
		Agr. Science Agronomy Area	2	0	2	24	0	24
		Agr. Science Animal Science Area	36	1	37	568	9	577
		Agr. Science Equine Science Area	23	0	23	358	0	358
		Agr. Science General Ag Area	15	1	16	227	7	234
		Agr. Science Golf Course Mngt. Area	3	0	3	43	0	43
		Agr. Science Horticulture Area	5	0	5	76	0	76
		Agr. Science Veterinary Science Area	25	0	25	382	0	382
		Agr. Science Veterinary Tech. Area	31	1	32	459	10	469
		Subtotal	177	6	183	2,733	38	2,771
A19-9999-02	Human Sciences Consolidated Program							
		Child Development	0	3	3	0	12	12
		Subtotal	0	3	3	0	12	12
B19-9999-02	Human Sciences Consolidated Program							
		Child Development	4	6	10	58	28	86
		Subtotal	4	6	10	58	28	86
Agriculture & Human Sciences Total			244	21	265	3,718	127	3,845
Biological and Environmental Sciences								
B26-0101	Biology, General							
		Biology Area	261	6	267	4,010	40	4,050
		Biology Env. Sci. Reg. Analysis Area	7	0	7	117	0	117
		Biology Environmental Science Area	21	2	23	310	18	328
		Biology Major	73	9	82	1,082	56	1,138
		Biology Teaching Area	10	1	11	158	3	161
		Subtotal	372	18	390	5,677	117	5,794
M26-0101	Biology, General							
		Master of Science in Biology	10	2	12	93	6	99
		Master of Science in Biol. Reg. Analysis	3	0	3	27	0	27
		Subtotal	13	2	15	120	6	126
Biological and Env. Sciences Total			385	20	405	5,797	123	5,920

(continued)

HEADCOUNT AND CREDIT HOURS BY CIP MAJORS - FALL 2007 **COLLEGE OF SCIENCE AND TECHNOLOGY**

CIP	MSU		Headcount			Credit Hours		
Major	Major	Major Description	FT	PT	Total	FT	PT	Total
Imaging Sciences								
A51-0907	Medical	Radiologic Techno./Tech.						
		Radiologic Sciences 2 Year	119	16	135	1,569	123	1,692
		Pre-Radiology	97	9	106	1,362	61	1,423
		Subtotal	216	25	241	2,931	184	3,115
B51-0907	Medical	Radiologic Techno./Tech.						
		Comp. Tomography/Mag. Res. Area	15	0	15	210	0	210
		Diagnostic Medical Sonography Area	10	0	10	140	0	140
		Leadership in Medical Imaging Area	1	18	19	15	108	123
		Subtotal	26	18	44	365	108	473
Imaging Sciences Total			242	43	285	3,296	292	3,588
Industrial & Engineering Technology								
A15-0613	Industrial/Manuf.	Technology/Tech.						
		Ind. Techno. CAD and Graphics	1	0	1	15	0	15
		Ind. Techno. Construction Mngt.	1	0	1	12	0	12
		Ind. Techno. Electrical/Electronic	3	3	6	39	12	51
		Ind. Techno. Manufacturing	2	2	4	27	9	36
		Ind. Techno. Manufacturing/Robotics	0	1	1	0	6	6
		Ind. Techno. Telecomm & Computer	1	0	1	16	0	16
		Subtotal	8	6	14	109	27	136
B15-0303	Electrical, Electronic, and Comm. Eng.	Technology/Tech.						
		Engineering Technology Area	16	2	18	234	12	246
		Subtotal	16	2	18	234	12	246
B15-0613	Industrial/Manuf.	Technology/Tech.						
		Ind. Techno. Const./Mining Tech. Area	2	0	2	25	0	25
		Ind. Techno. Career & Technical Area	1	5	6	12	19	31
		Ind. Techno. Construction Mngt. Area	35	4	39	521	34	555
		Ind. Techno. Electrical/Electronic Area	19	4	23	264	36	300
		Ind. Techno. Electrical/Electronic Major	1	0	1	12	0	12
		Ind. Techno. CAD & Graphics Area	19	3	22	275	21	296
		Ind. Techno. Telecomm. & Comp. Area	21	2	23	315	9	324
		Ind. Techno. Manuf./Robotics Area	2	6	8	28	31	59
		Ind. Techno. Manuf./Robotics Major	0	1	1	0	3	3
		Ind. Techno. Manufacturing	26	2	28	382	6	388
		Industrial Education Techno. Area	3	0	3	39	0	39
		Subtotal	129	27	156	1,873	159	2,032
B15-1501	Engineering/Industrial Management							
		Technology Management Area	7	12	19	96	63	159
		Subtotal	7	12	19	96	63	159
M15-0613	Industrial Technology							
		Master of Science in Ind. Techno.	12	12	24	108	54	162
		Subtotal	12	12	24	108	54	162
Industrial & Eng. Techno. Total			172	59	231	2,420	315	2,735

(continued)

HEADCOUNT AND CREDIT HOURS BY CIP MAJORS - FALL 2007 **COLLEGE OF SCIENCE AND TECHNOLOGY**

CIP	MSU		Headcount			Credit Hours		
Major	Major	Major Description	FT	PT	Total	FT	PT	Total
Mathematical Sciences								
B11-0101	Computer & Information Sci., General							
		Computer Science Area	31	0	31	450	0	450
		Computer Science Major	33	1	34	520	10	530
		Subtotal	64	1	65	970	10	980
B27-0101	Mathematics							
		Mathematics Area	25	1	26	373	10	383
		Mathematics Major	43	6	49	667	42	709
		Mathematics Teaching Area	11	0	11	166	0	166
		Mathematics Teaching Major	9	0	9	143	0	143
		Subtotal	88	7	95	1,349	52	1,401
Mathematical Sciences Total			152	8	160	2,319	62	2,381
Nursing and Allied Health								
A51-0908	Respiratory Therapy							
		Respiratory Care	13	3	16	175	30	205
		Subtotal	13	3	16	175	30	205
A51-1601.01	Nursing, RN Training							
		Associate Degree Nursing	97	107	204	1,254	762	2,016
		Pre-Associate Degree Nursing	29	13	42	393	87	480
		Subtotal	126	120	246	1,647	849	2,496
B51-1601.01	Nursing, RN Training							
		Nursing (Pre-Licensure)	158	38	196	2,256	270	2,526
		Pre-Nursing	97	18	115	1,482	109	1,591
		Subtotal	255	56	311	3,738	379	4,117
B51-1601.02	Nursing, RN Training							
		Nursing RN (Post-Licensure)	14	51	65	185	285	470
		Subtotal	14	51	65	185	285	470
Nursing & Allied Health Total			408	230	638	5,745	1,543	7,288

(continued)

HEADCOUNT AND CREDIT HOURS BY CIP MAJORS - FALL 2007 **COLLEGE OF SCIENCE AND TECHNOLOGY**

CIP Major	MSU Major	Major Description	Headcount			Credit Hours		
			FT	PT	Total	FT	PT	Total
Physical Sciences								
B40-0501	Chemistry, General							
		Chemistry Area	5	1	6	75	3	78
		Chemistry Major	50	2	52	761	12	773
		Chemistry Teaching Major	1	0	1	15	0	15
		Geo. Earth/Space Sci. Teach. Major	1	0	1	16	0	16
		Subtotal	57	3	60	867	15	882
B40-0601	Earth and Space Science, General							
		Earth & Space Science Educ. Area	3	0	3	45	0	45
		Earth Systems Geology Area	3	0	3	46	0	46
		Geology Area	3	0	3	43	0	43
		Geology Major	7	1	8	107	9	116
		Subtotal	16	1	17	241	9	250
B40-0801	Physics, General							
		Astrophysics Area	3	0	3	46	0	46
		Computational Physics Area	0	1	1	0	7	7
		Engineering Physics - Electric Area	1	0	1	13	0	13
		Engineering Physics - Mech. Area	1	0	1	15	0	15
		Physics Major	57	1	58	833	3	836
		Space Science Area	16	1	17	239	3	242
		Subtotal	78	3	81	1,146	13	1,159
Physical Sciences Total			151	7	158	2,254	37	2,291
Psychology								
B42-0101	Psychology, General							
		Psychology Area	76	4	80	1,113	24	1,137
		Psychology Major BS	51	4	55	762	19	781
		Psychology Major BA	8	0	8	122	0	122
		Subtotal	135	8	143	1,997	43	2,040
M42-0101	Psychology, General							
		Master of Science Psych. General	0	1	1	0	6	6
		Subtotal	0	1	1	0	6	6
M42-0201	Clinical Psychology							
		Master of Arts Psychology - Clinical	20	2	22	234	7	241
		Master of Science Psych. - Clinical	1	1	2	13	6	19
		Subtotal	21	3	24	247	13	260
Psychology Total			156	12	168	2,244	62	2,306
School-Wide Program								
M13-1399-03	Vocational Teacher Education							
		MS Career Tech. - Agriculture	3	6	9	27	30	57
		MS Career Tech. - Human Sciences	0	1	1	0	6	6
		MS Career Tech. - Industrial Techno.	0	10	10	0	42	42
		Subtotal	3	17	20	27	78	105
School-Wide Program Total			3	17	20	27	78	105
GRAND TOTAL - SCIENCE & TECHNOLOGY			1,913	417	2,330	27,820	2,639	30,459

HEADCOUNT AND CREDIT HOURS BY CIP MAJORS - FALL 2007 **NON-DEGREE, UNDECIDED, AND UNDECLARED**

CIP Major	MSU Major	Major Description	Headcount			Credit Hours		
			FT	PT	Total	FT	PT	Total
A000000	Assoc. Level Undecided/Undeclared							
		Pre-Engineering	1	0	1	14	0	14
		Pre-Law	9	0	9	128	0	128
		Pre-Pharmacy	0	1	1	0	1	1
		Pre-Physical Therapy	1	1	2	18	4	22
		Undeclared Associate Degree	4	0	4	54	0	54
		Subtotal	15	2	17	214	5	219
B000000	Bach. Level Undecided/Undeclared							
		Undeclared Bachelors Degree	504	73	577	7,290	428	7,718
		Subtotal	504	73	577	7,290	428	7,718
Undecided/Undeclared Total			519	75	594	7,504	433	7,937
U900000	Undergraduate Non-degree		8	748	756	111	2,328	2,439
G900000	Graduate Non-degree		18	260	278	170	990	1,160
UG & Graduate Non-degree Total			26	1,008	1,034	281	3,318	3,599
GRAND TOTAL - NON-DEGREE/UNDEC./UNDECL.			545	1,083	1,628	7,785	3,751	11,536
GRAND TOTAL - UNIVERSITY			6,119	2,947	9,066	88,527	14,220	102,747

Note: Undergraduates declaring a degree level, but no major, are in undergraduate undecided (000000); Rank I, 5th year Education graduate students are in graduate non-degree (900000).

Second Majors by College and Department - Fall 2007

College of Business

CIP Major	CIP Description	Total
Accounting		
B52-0301	Accounting	1
	Total	1
Information Systems		
B52-1201	Management Information Systems, General	1
M52-1202	Management Information Systems, General	1
	Total	2
Management, Marketing and Real Estate		
B52-0201	Business Administration and Management	3
	Total	3
Grand Total - Business		6

College of Education

CIP Major	CIP Description	Total
Curriculum and Instruction		
B13-1001	Special Education	1
B13-1202	Elementary Education and Teaching	1
B13-1203	Junior High/Middle School Education and Teaching	1
B13-1210	Early Childhood Education and Teaching	1
M13-0101	Education, General	5
M13-1202	Elementary Education and Teaching	1
M13-1203	Junior High/Middle School Education and Teaching	1
	Total	11
Health, Physical Education, and Sport Sciences		
B13-1307	Health Teacher Education	5
	Total	5
Professional Programs in Education		
M13-0301	Curriculum & Instruction	1
M13-1101	Counselor Education/School Counseling and Guidance	2
M13-1201	Adult and Continuing Education and Teaching	2
S13-1201	Adult and Continuing Education and Teaching	1
	Total	6
Grand Total - Education		22

Second Majors by College and Department - Fall 2007

College of Humanities

CIP Major	CIP Description	Total
Art		
B50-0702	Fine/Studio Arts	1
	Total	1
Communications		
B09-0101	Communications Studies/Speech Communication	9
B50-0501	Drama and Dramatics/Theatre Arts, General	6
M09-0101	Communications Studies/Speech Communication	1
	Total	16
English, Foreign Languages, and Philosophy		
B16-0901	French Language & Literature	6
B16-0905	Spanish Language and Literature	6
B23-0101	English Language & Lit., General	4
B38-0101	Philosophy	11
M23-0101	English Language & Lit., General	1
	Total	28
Geography, Government, and History		
B45-1001	Political Science & Government, General	4
B45-0701	Geography	3
B54-0101	History, General	6
	Total	13
Music		
B50-0901	Music, General	2
M50-0901	Music, General	1
	Total	3
Sociology, Social Work, and Criminology		
B44-0701	Social Work	1
B45-1101	Sociology	9
M45-1101	Sociology	1
	Total	11
Grand Total- Humanities		72

Second Majors by College and Department - Fall 2007

College of Science and Technology

CIP Major	CIP Description	Total
Biological and Environmental Sciences		
M26-0101	Biology/Biological Sciences, General	1
	Total	1
Industrial and Engineering Technology		
B15-0303	Electrical, Electronic, and Communications Engineering	1
B15-1501	Engineering/Industrial Management	1
	Total	2
Mathematical Sciences		
B11-0101	Computer and Information Science, General	4
B27-0101	Mathematics, General	3
	Total	7
Nursing and Allied Health		
B51-1601-01	Nursing, RN Training	2
	Total	2
Physical Sciences		
B40-0501	Chemistry, General	1
B40-0601	Geology, General	1
B40-0801	Physics, General	4
	Total	6
Psychology		
B42-0101	Psychology, General	3
	Total	3
Grand Total- Science and Technology		21
GRAND TOTAL - UNIVERSITY		121

Academic Summary, Fall 2007
Courses Taught, Course Enrollments, and
Credit Hours Generated by College and Course Level*

Number of Courses Taught				
College	Lower	Upper	Graduate	Total
Business	73	136	27	236
Education	116	170	123	409
Humanities	544	454	88	1,086
Science & Technology	395	238	62	695
IRAPP	11	6	19	36
University Total	1,139	1,004	319	2,462

Course Enrollments				
College	Lower	Upper	Graduate	Total
Business	2,137	1,504	386	4,027
Education	2,234	2,071	1,473	5,778
Humanities	11,140	4,499	363	16,002
Science & Technology	9,467	3,155	362	12,984
IRAPP	193	36	78	307
University Total	25,171	11,265	2,662	39,098

Credit Hours Generated				
College	Lower	Upper	Graduate	Total
Business	6,411	4,518	1,161	12,090
Education	5,864	6,435	4,811	17,110
Humanities	27,652	12,394	1,026	41,072
Science & Technology	23,531	7,498	915	31,944
IRAPP	223	84	224	531
University Total	63,681	30,929	8,137	102,747

Average Class Size by College and Course Level - Fall 2007

College	Undergraduate						Graduate	
	Lower		Upper		UG Total		(n)	Avg
	(n)	Avg	(n)	Avg	(n)	Avg		
Business	73	29	136	11	209	17	27	14
Education	116	19	170	12	286	15	123	12
Humanities	544	20	454	10	998	16	88	4
Science & Technology	395	24	238	13	633	20	62	6
IRAPP	11	18	6	6	17	13	19	4
University Total	1,139	22	1,004	11	2,143	17	319	8

*There are three course levels: two undergraduate (lower, upper) and one graduate. Lower level courses (100, 200) roughly correspond to first and second year undergraduates, upper level courses (300, 400) correspond to third and fourth year undergraduates. Graduate level courses are numbered in the 600s. Occasionally, courses are numbered in the 500's signifying a course appropriate for upperclassmen as well as graduate students.

College of Business

Academic Summary - Fall 2007

Number of Courses Taught by Department and Level				
Department	Lower	Upper	Graduate	Total
Accounting, Econ., & Finance	30	35	6	71
Information Systems	33	37	17	87
Management, Mkt., & Real Estate	10	64	4	78
Total	73	136	27	236

Course Enrollment				
Department	Lower	Upper	Graduate	Total
Accounting, Econ., & Finance	688	438	148	1,274
Information Systems	1,081	343	139	1,563
Management, Mkt., & Real Estate	368	723	99	1,190
Total	2,137	1,504	386	4,027

Credit Hours Generated				
Department	Lower	Upper	Graduate	Total
Accounting, Econ., & Finance	2,064	1,314	444	3,822
Information Systems	3,243	1,035	420	4,698
Management, Mkt., & Real Estate	1,104	2,169	297	3,570
Total	6,411	4,518	1,161	12,090

Average Class Size								
Department	Lower		Upper		All UG		Graduate	
	n	Avg	n	Avg	n	Avg	n	Avg
Accounting, Econ., & Finance	30	23	35	13	65	17	6	25
Information Systems	33	33	37	9	70	20	17	8
Management, Mkt., & Real Estate	10	37	64	11	74	15	4	25
Total	73	29	136	11	209	17	27	14

Note: All averages have been rounded to the nearest whole number.

College of Education Academic Summary - Fall 2007

Department	Number of Courses Taught by Department and Level			
	Lower	Upper	Graduate	Total
Curriculum & Instruction	52	128	58	238
Health, Physical Edu., & Sport Sci.	34	40	16	90
Professional Programs Edu.	30	2	49	81
Total	116	170	123	409

Department	Course Enrollment			
	Lower	Upper	Graduate	Total
Curriculum & Instruction	678	1,415	645	2,738
Health, Physical Edu., & Sport Sci.	897	612	107	1,616
Professional Programs Edu.	659	44	721	1,424
Total	2,234	2,071	1,473	5,778

Department	Credit Hours Generated			
	Lower	Upper	Graduate	Total
Curriculum & Instruction	2,032	4,433	2,349	8,814
Health, Physical Edu., & Sport Sci.	2,455	1,870	321	4,646
Professional Programs Edu.	1,377	132	2,141	3,650
Total	5,864	6,435	4,811	17,110

Department	Average Class Size							
	Lower		Upper		All UG		Graduate	
	n	Avg	n	Avg	n	Avg	n	Avg
Curriculum & Instruction	52	13	128	11	180	12	58	11
Health, Physical Edu., & Sport Sci.	34	26	40	15	74	20	16	7
Professional Programs Edu.	30	22	2	22	32	22	49	15
Total	116	19	170	12	286	15	123	12

Note: All averages have been rounded to the nearest whole number.

College of Humanities Academic Summary - Fall 2007

Department	Number of Courses Taught by Department and Level			
	Lower	Upper	Graduate	Total
Art	32	44	21	97
Communications	81	67	12	160
English, Foreign Lang., & Phil.	134	59	10	203
Geography, Government, & Hist.	56	52	3	111
Honors	8	0	0	8
International Studies	7	14	0	21
Military Science	5	5	0	10
MSU	72	26	0	98
Music	118	88	31	237
Sociology, Social Work, & Crim.	27	90	11	128
Women's Studies	4	9	0	13
Total	544	454	88	1,086

Department	Course Enrollment			
	Lower	Upper	Graduate	Total
Art	715	245	39	999
Communications	1,771	710	81	2,562
English, Foreign Lang., & Phil.	2,712	653	83	3,448
Geography, Government, & Hist.	1,557	608	16	2,181
Honors	119	0	0	119
International Studies	79	32	0	111
Military Science	68	50	0	118
MSU	1,587	255	0	1,842
Music	1,584	540	81	2,205
Sociology, Social Work, & Crim.	898	1,363	63	2,324
Women's Studies	50	43	0	93
Total	11,140	4,499	363	16,002

College of Humanities Academic Summary - Fall 2007 (continued)

Department	Credit Hours Generated			
	Lower	Upper	Graduate	Total
Art	2,145	742	121	3,008
Communications	5,025	2,020	243	7,288
English, Foreign Lang., & Phil.	8,136	1,981	252	10,369
Geography, Government, & Hist.	4,671	1,827	48	6,546
Honors	357	0	0	357
International Studies	237	84	0	321
Military Science	106	88	0	194
MSU	1,620	623	0	2,243
Music	2,440	706	173	3,319
Sociology, Social Work, & Crim.	2,765	4,194	189	7,148
Women's Studies	150	129	0	279
Total	27,652	12,394	1,026	41,072

Department	Average Class Size							
	Lower n	Avg	Upper n	Avg	All UG n	Avg	Graduate n	Avg
Art	32	22	44	6	76	13	21	2
Communications	81	22	67	11	148	17	12	7
English, Foreign Lang., & Phil.	134	20	59	11	193	17	10	8
Geography, Government, & Hist.	56	28	52	12	108	20	3	5
Honors	8	15	0	-	8	15	0	-
International Studies	7	11	14	2	21	5	0	-
Military Science	5	14	5	10	10	12	0	-
MSU	72	22	26	10	98	19	0	-
Music	118	13	88	6	206	10	31	3
Sociology, Social Work, & Crim.	27	33	90	15	117	19	11	6
Women's Studies	4	13	9	5	13	7	0	-
Total	544	20	454	10	998	16	88	4

Note: All averages have been rounded to the nearest whole number.

College of Science & Technology

Academic Summary - Fall 2007

Number of Courses Taught by Department and Level				
Department	Lower	Upper	Graduate	Total
Agriculture & Natural Sciences	53	24	2	79
Biological & Environmental Science	48	29	11	88
Imaging Sciences	21	20	0	41
Industrial & Engineering Tech.	29	41	15	85
Mathematical Sciences	97	39	9	145
Nursing	10	2	0	12
Nursing - ADN Program	39	0	0	39
Nursing -BSN Program	7	24	0	31
Physical Sciences	67	41	10	118
Psychology	18	18	15	51
Space Science	6	0	0	6
Total	395	238	62	695

Course Enrollment				
Department	Lower	Upper	Graduate	Total
Agriculture & Natural Sciences	1,089	394	3	1,486
Biological & Environmental Science	1,664	445	50	2,159
Imaging Sciences	364	259	0	623
Industrial & Engineering Tech.	478	510	100	1,088
Mathematical Sciences	2,444	400	55	2,899
Nursing	104	57	0	161
Nursing - ADN Program	489	0	0	489
Nursing - BSN Program	130	302	0	432
Physical Sciences	1,585	482	30	2,097
Psychology	926	306	124	1,356
Space Science	194	0	0	194
Total	9,467	3,155	362	12,984

Credit Hours Generated				
Department	Lower	Upper	Graduate	Total
Agriculture & Natural Sciences	2,022	832	9	2,863
Biological & Environmental Science	4,246	753	132	5,131
Imaging Sciences	634	908	0	1,542
Industrial & Engineering Tech.	993	1,101	282	2,376
Mathematical Sciences	6,971	1,107	165	8,243
Nursing	241	171	0	412
Nursing - ADN Program	1,172	0	0	1,172
Nursing - BSN Program	413	836	0	1,249
Physical Sciences	3,596	877	48	4,521
Psychology	2,661	913	279	3,853
Space Science	582	0	0	582
Total	23,531	7,498	915	31,944

College of Science & Technology
Academic Summary - Fall 2007 (continued)

Department	Average Class Size							
	Lower		Upper		All UG		Graduate	
	n	Avg	n	Avg	n	Avg	n	Avg
Agriculture & Human Sciences	53	21	24	16	77	19	2	2
Biological & Environmental Science	48	35	29	15	77	27	11	5
Imaging Sciences	21	17	20	13	41	15	0	-
Industrial & Engineering Tech.	29	16	41	12	70	14	15	7
Mathematical Sciences	97	25	39	10	136	21	9	6
Nursing	10	10	2	29	12	13	0	-
Nursing - ADN Program	39	13	0	-	39	13	0	-
Nursing -BSN Program	7	19	24	13	31	14	0	-
Physical Sciences	67	24	41	12	108	19	10	3
Psychology	18	51	18	17	36	34	15	8
Space Science	6	32	0	-	6	32	0	-
Total	395	24	238	13	633	20	62	6

Institute for Regional Analysis and Public Policy
Academic Summary - Fall 2007

Number of Courses Taught by Department and Level				
Department	Lower	Upper	Graduate	Total
IRAPP	11	6	19	36
Total	11	6	19	36

Course Enrollment				
Department	Lower	Upper	Graduate	Total
IRAPP	193	36	78	307
Total	193	36	78	307

Credit Hours Generated				
Department	Lower	Upper	Graduate	Total
IRAPP	223	84	224	531
Total	223	84	224	531

Average Class Size								
Department	Lower		Upper		All UG		Graduate	
	n	Avg	n	Avg	n	Avg	n	Avg
IRAPP	11	18	6	6	17	13	19	4
Total	11	18	6	6	17	13	19	4

Note: All averages have been rounded to the nearest whole number.

Distance Learning Courses Fall 2007

The Council on Postsecondary Education classifies distance learning courses by Provider Category (Institutional, KYVU) and by Primary Learning Mode of Delivery ("B" Internet/World Wide Web, "C" Interactive Video, "F" KET Telecast.)

In Fall 2007, Morehead State University reported 4,251 distance learning courses. The following table shows that for those 425 courses, the predominant modes of delivery were Interactive Video (211 courses) and Internet (208 courses). The remaining 6 courses were KET originated. Other sections of the table display total course enrollments and student credit hours generated by all distance learning courses in Fall 2007. In summary, distance learning courses accounted for about 13% of course enrollments (4,961 of 39,098) and 14% of student credit hours generated (14,376 of 102,747) overall.

Distance Learning Provider Category By Primary Learning Mode of Delivery - Fall 2007

Primary Mode of Delivery				
DL Provider Category	Internet	Interactive Video	KET Broadcasts	Total
Number of Courses				
Institutional	195	211	6	412
KYVU	13	0	0	13
Total	208	211	6	425
Course Enrollments				
Institutional	3,492	1,275	138	4,905
KYVU	56	0	0	56
Total	3,548	1,275	138	4,961
Credit Hours Generated				
Institutional	9,922	3,872	414	14,208
KYVU	168	0	0	168
Total	10,090	3,872	414	14,376

Number of Courses Taught, Course Enrollment, and Credit Hours by Campus, College, & Course Level - Fall 2007

College	n	Lower		n	Upper		n	Graduate		n	Total	
		Course Enroll	Credit Hours		Course Enroll	Credit Hours		Course Enroll	Credit Hours		Course Enroll	Credit Hours
On-Campus												
Business	64	1,955	5,865	134	1,493	4,485	27	386	1,161	225	3,834	11,511
Education	102	2,044	5,422	153	1,786	5,688	107	1,252	4,148	362	5,082	15,258
Humanities	499	10,306	25,233	398	3,758	10,105	85	357	1,008	982	14,421	36,346
Science & Tech.	372	8,957	22,088	232	3,014	7,231	61	346	867	665	12,317	30,186
IRAPP	11	193	223	6	36	84	19	78	224	36	307	531
Total	1,048	23,455	58,831	923	10,087	27,593	299	2,419	7,408	2,270	35,961	93,832
Off-Campus												
Business	9	182	546	2	11	33	0	0	0	11	193	579
Education	14	190	442	17	285	747	16	221	663	47	696	1,852
Humanities	45	834	2,419	56	741	2,289	3	6	18	104	1,581	4,726
Science & Tech.	23	510	1,443	6	141	267	1	16	48	30	667	1,758
Total	91	1,716	4,850	81	1,178	3,336	20	243	729	192	3,137	8,915
Total University												
Business	73	2,137	6,411	136	1,504	4,518	27	386	1,161	236	4,027	12,090
Education	116	2,234	5,864	170	2,071	6,435	123	1,473	4,811	409	5,778	17,110
Humanities	544	11,140	27,652	454	4,499	12,394	88	363	1,026	1,086	16,002	41,072
Science & Tech.	395	9,467	23,531	238	3,155	7,498	62	362	915	695	12,984	31,944
IRAPP	11	193	223	6	36	84	19	78	224	36	307	531
University Total	1,139	25,171	63,681	1,004	11,265	30,929	319	2,662	8,137	2,462	39,098	102,747

Regional Campus and Other Off-Campus Sites*
Credit Hours by College and Course Level
Fall 2007

Regional Campus					
Center	College	Lower	Upper	Graduate	Total
MSU at Ashland	Business	0	0	0	0
	Education	0	531	60	591
	Humanities	0	736	0	736
	Science & Technology	0	150	0	150
Ashland Subtotal		0	1,417	60	1,477
MSU at Jackson	Business	0	0	0	0
	Education	0	66	30	96
	Humanities	0	40	0	40
	Science & Technology	0	0	0	0
Jackson Subtotal		0	106	30	136
MSU at Mt. Sterling	Business	357	30	0	387
	Education	214	0	0	214
	Humanities	1,434	427	0	1,861
	Science & Technology	879	0	0	879
Mt. Sterling Subtotal		2,884	457	0	3,341
MSU at Prestonsburg	Business	0	3	0	3
	Education	39	150	498	687
	Humanities	27	882	18	927
	Science & Technology	45	117	48	210
Prestonsburg Subtotal		111	1,152	564	1,827
MSU at West Liberty	Business	189	0	0	189
	Education	189	0	0	189
	Humanities	958	87	0	1,045
	Science & Technology	519	0	0	519
West Liberty Subtotal		1,855	87	0	1,942
Regional Campus Total		4,850	3,219	654	8,723
Other Off-Campus Sites					
Center	College	Lower	Upper	Graduate	Total
Hazard	Education	0	0	18	18
	Humanities	0	117	0	117
Subtotal		0	117	18	135
Maysville	Education	0	0	57	57
	Subtotal	0	0	57	57
Other Off-Campus Sites Total		0	117	75	192
University Off-Campus Total		4,850	3,336	729	8,915

*Regional campus, off-campus, and other non-campus sites are a subset of the total off-campus enrollment.

Undergraduate Retention Rates

The American College Testing Program annually compiles postsecondary first to second year retention rates from its ACT Institutional Data File. The table reproduced below displays ACT-compiled First-to-Second Year Retention Rates for Four-Year Public Colleges by admission selectivity and type of degree-granting institution.

**First-to-Second Year Retention Rates
for Four-Year Public Colleges by
Admission Selectivity**

Admission Selectivity*		Offering Only Bachelors	Offering Bachelors and Masters	Offering Bachelors, Masters and Doctoral	All Institutions in Row
Highly selective	Mean % =	89.5	90.0	92.2	91.8
	N =	2	3	25	30
	SD** =	4.9	5.0	4.0	4.1
Selective	Mean % =	87.7	79.4	82.4	81.6
	N =	3	31	65	99
	SD** =	8.6	7.8	6.5	7.1
Traditional	Mean % =	72.7	70.2	73.0	71.6
	N =	31	98	73	202
	SD** =	8.9	7.9	10.2	9.0
Liberal	Mean % =	52.3	66.5	58.8	62.6
	N =	3	12	4	19
	SD** =	3.8	7.6	23.0	12.5
Open	Mean % =	54.0	65.7	70.6	65.2
	N =	16	52	28	96
	SD** =	7.5	13.5	16.9	14.7
All Institutions in Column	Mean % =	67.6	70.5	78.0	73.4
	N =	55	196	195	446
	SD** =	13.6	10.8	12.6	12.7

*Highly Selective = ACT Score Range 27-31, SAT Score Range 1220-1380

Selective = ACT Score Range 22-27, SAT Score Range 1030-1220

Traditional = ACT Score Range 20-23, SAT Score Range 950-1070

Liberal = ACT Score Range 18-21, SAT Score Range 870-990

Open = ACT Score Range 17-20, SAT Score Range 830-950

**Standard Deviation

Source: ACT Institutional Data File, 2007

For comparative purposes, Morehead State University's ACT Composite cut-off score for unconditional freshman admission in Fall 2006 was 14 with an Admissions Index (AI) of at least 400 (AI=high school GPA x 100), whereas the average ACT Composite score for MSU's Fall 2007 first-time freshmen was 20.9. In terms of institutional admissions selectivity, an average ACT Composite score of 20 would place MSU somewhere between Open (ACT 17-20) and Traditional (ACT 20-23) selectivity with retention rates between about 65.7% and 70.2%. MSU's Fall 2006 first-time freshman retention to Fall 2007 was 64.8%, slightly below the average Open selectivity institutions offering Bachelors and Masters degrees.

Undergraduate Retention Rates by CPE Classification Fall 2006 to Fall 2007

	Enrolled Fall 2006	Returned Fall 2007	Left with No Degree	Graduated and Left	Graduated and Returned	Retention Rate	Adjusted Retention Rate*
Degree-Seeking							
Freshmen	2,162	1,383	779	---	---	64.0%	64.0%
<i>First-Time Freshmen</i>	<i>1,306</i>	<i>846</i>	<i>460</i>	---	---	64.8%	64.8%
Sophomore	1,272	1,005	257	10	5	79.0%	79.8%
Junior	1,307	1,050	240	17	17	80.3%	81.6%
Senior	2,050	887	455	708	182	43.3%	77.8%
Post-bacc.	66	37	22	7	1	56.1%	66.7%
All UG Degree Seeking	6,857	4,362	1,753	742	205	63.6%	74.4%
Non-degree-Seeking							
UG Non-degree	252	52	200	0	0	20.6%	20.6%
Post-Bacc. Non-degree	88	23	65	0	0	26.1%	26.1%
High School	315	168	147	---	---	53.3%	53.3%
All UG Non-degree Seeking	655	243	412	0	0	37.1%	37.1%
All UG	7,512	4,605	2,165	742	205	61.3%	71.2%

*Adjusted Retention Rates are calculated as the number returned plus graduated and left divided by original enrollment.

Note: The First-Time Freshmen row is in italics as a reminder that this group is a subset of all Freshmen. Likewise, the Graduated and Returned column is in italics as a reminder that these groups are part of Returned Fall 2007.

Source: CPE Enrollment reports

Graduation Rates

The American College Testing Program annually compiles graduation rates by type of institution, level of selectivity, and degree level. The table reproduced below displays ACT-compiled rates for graduation within 3 years for associate degrees and 5 years for baccalaureate degrees.

Persistence-to-Degree* Rates for Four-year Public Colleges by Admission Selectivity

Admission Selectivity**		Offering Only Bachelors	Offering Bachelors and Masters	Offering Bachelors, Masters and Doctoral	All Institutions in Row
Highly Selective	Mean % =	70.5	72.5	75.8	75.1
	N =	2	2	20	22
	SD*** =	9.2	13.4	9.1	N/A
Selective	Mean % =	71.5	51.0	54.1	53.5
	N =	2	28	60	90
	SD*** =	20.5	16.5	13.9	N/A
Traditional	Mean % =	41.1	35.8	41.0	38.7
	N =	25	78	65	168
	SD*** =	13.6	11.8	11.6	N/A
Liberal	Mean % =	40.0	37.1	28.0	35.6
	N =	1	7	2	10
	SD*** =	N/A	11.9	4.2	N/A
Open	Mean % =	17.8	31.9	39.7	33.4
	N =	6	37	24	67
	SD*** =	8.9	12.8	14.7	N/A

*Completion in 3 years for Associate degrees and 5 years for BA/BS

**Highly Selective = ACT Score Range 27-31, SAT Score Range 1220-1380

Selective = ACT Score Range 22-27, SAT Score Range 1030-1220

Traditional = ACT Score Range 20-23, SAT Score Range 950-1070

Liberal = ACT Score Range 18-21, SAT Score Range 870-990

Open = ACT Score Range 17-20, SAT Score Range 830-950

***Standard Deviation

Source: ACT Institutional Data File, 2007

Morehead State University's comparative 3, 4, 5 and 6 year graduation rates table for various 2001-2002 degree-seeking cohorts indicates that about 33.5% of 2001-2002 baccalaureate seekers obtained bachelor degrees within 5 years. That finding is consistent with the American College Testing Program's Persistence-to-Degree Rates for Four-year Public Colleges by admission selectivity shown above illustrating public institutions offering Bachelors and Masters degrees with admissions selectivity somewhere between Open and Traditional reported 5-year graduation rates (31.9% and 35.8%, respectively).

Six-Year Graduation Rates of Fall 2001 Full-Time First-Time Freshmen by Degree-Seeking Level and Sex

Baccalaureate Seekers					
Men			Women		
Entered	516		Entered	742	
Graduated by			Graduated by		
Aug-07	187	Rate: 36.2%	Aug-07	329	Rate: 44.3%
Combined					
Entered	1,258				
Graduated by					
Aug-07	516	Rate: 41.0%			
Associate Seekers					
Men			Women		
Entered	178		Entered	152	
Graduated by			Graduated by		
Aug-07	17	Rate: 9.6%	Aug-07	22	Rate: 14.5%
Combined					
Entered	330				
Graduated by					
Aug-07	39	Rate: 11.8%			
All Students					
Men			Women		
Entered	694		Entered	894	
Graduated by			Graduated by		
Aug-07	204	Rate: 29.4%	Aug-07	351	Rate: 39.3%
Combined					
Entered	1,588				
Graduated by					
Aug-07	555	Rate: 34.9%			
Student Athletes					
Men			Women		
Entered	11		Entered	22	
Graduated by			Graduated by		
Aug-07	5	Rate: 45.5%	Aug-07	15	Rate: 68.2%
Combined					
Entered	33				
Graduated by					
Aug-07	20	Rate: 60.6%			

Note: All students (1,588) represent all Fall 2001 full-time Associate- and Baccalaureate-seeking freshmen. The Student Athletes tracked are a subset of All Students consisting of those freshmen receiving athletics aid. NCAA rules accept graduation counts for baccalaureate seekers who obtain baccalaureate degrees only. Likewise, the Kentucky Council on Postsecondary Education (CPE) accepts graduation counts for baccalaureate seekers who obtain baccalaureate degrees only. The 516 degrees earned by 1,258 baccalaureate-seekers does not include 6 associate degrees (0 male, 6 female) earned by group members within a three year time-frame. Likewise, Student Athlete degrees reported (20 baccalaureate degrees by 33 Student Athletes) does not include 1 associate degree (0 male, 1 female) earned by this group within the proscribed three-year limit.

Source: 2007 IPEDS/NCAA Reports

Comparative 3, 4, 5, and 6-Year Graduation Rates for 2001 All Students and Student Athletes Entering as First-Time Full-Time Freshman by Degree-Seeking Levels

Enter/Grad Yr	Associate Seekers		Baccalaureate Seekers		All Students (combined)		Student Athletes (All Bacc Seekers)	
	n	Rate	n	Rate	n	Rate	n	Rate
2001-2002	330		1,258		1,588		33	
2002-2003								
2003-2004 3 yr.	2 of 330	0.6%	2 of 1,258	0.2%	4 of 1,588	0.3%		
2004-2005 4 yr.	17 of 330	5.2%	184 of 1,258	14.6%	201 of 1,588	12.7%	8 of 33	24.2%
2005-2006 5 yr.	31 of 330	9.4%	421 of 1,258	33.5%	452 of 1,588	28.5%	16 of 33	48.5%
2006-2007 6 yr.	47 of 330	14.2%	516 of 1,258	41.0%	563 of 1,588	35.5%	20 of 33	60.6%

Source: Annual IPEDS/NCAA Reports

Associate Seekers

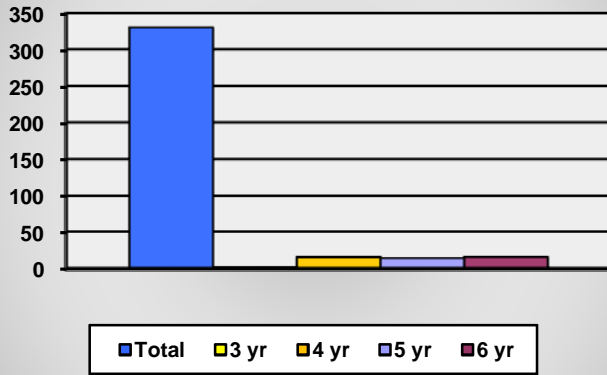

Baccalaureate Seekers

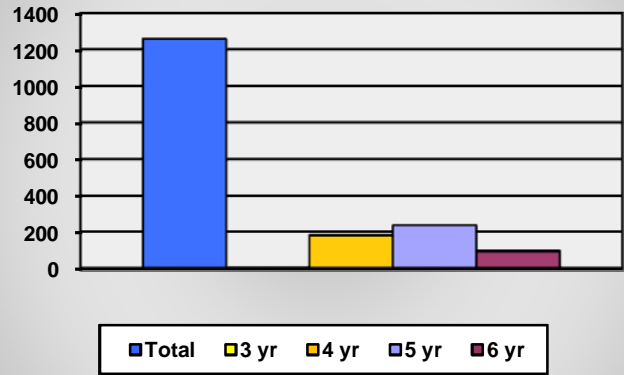

All Students

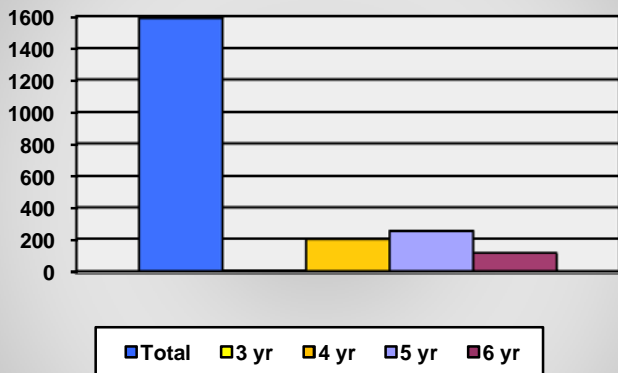

Student Athletes*

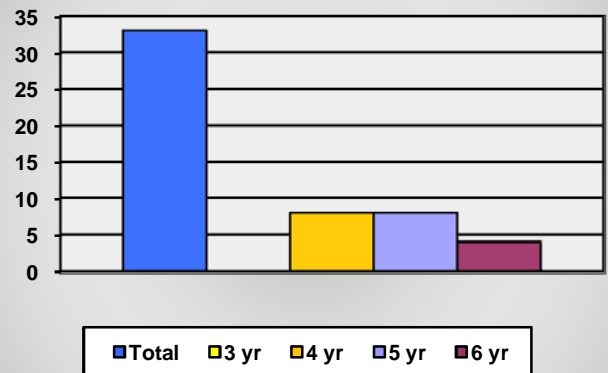

*Student Athletes is a subset of Baccalaureate Seekers.

Ten-Year Trends

First Degrees Conferred

1997-1998 through 2006-2007

Academic* Year	Associate and Other Formal Awards	Bachelor	Master or Specialist	Total Degrees Conferred
1997-1998	146	954	283	1,383
1998-1999	137	911	267	1,315
1999-2000	136	971	289	1,396
2000-2001	136	927	319	1,382
2001-2002	143	907	322	1,372
2002-2003	145	887	398	1,430
2003-2004	123	991	359	1,473
2004-2005	125	1,038	373	1,536
2005-2006	143	1,055	406	1,604
2006-2007	128	1,072	408	1,608

The First-Degrees Conferred table above displays the total headcount of degree recipients by first degree conferred for each of those years. The table below, Second Degrees Conferred, indicates the number of students in each of those ten years who received a second degree during the same "degree year" in which the first degree was conferred. For example, in 2004-2005, a total of 1,536 first degrees were conferred on 1,536 students. Of that number, 22 students obtained a second degree during the same year. A total of 1,558 degrees were conferred on 1,536 students during 2004-2005.

Second Degrees Conferred

1997-1998 through 2006-2007

Academic* Year	Associate and Other Formal Awards	Bachelor	Master or Specialist	Total Degrees Conferred
1997-1998	0	31	2	33
1998-1999	0	33	1	34
1999-2000	0	20	1	21
2000-2001	0	32	1	33
2001-2002	0	31	0	31
2002-2003	0	25	0	25
2003-2004	0	27	0	27
2004-2005	0	22	0	22
2005-2006	0	34	0	34
2006-2007	0	17	4	21

*The academic year for degrees conferred begins July 1st of one year and continues through June 30th of the following year.

**Degrees Conferred by College, Department, and Level
Summary
July 1, 2006 - June 30, 2007**

	Associate		Bachelor		Master		Subtotal		Total
	1st	2nd	1st	2nd	1st	2nd	1st	2nd	
BUSINESS									
Accounting, Econ., & Finance	0	0	44	0	0	0	44	0	44
Information Systems	4	0	28	0	5	0	37	0	37
Management, Mkt., & Real Estate	0	0	81	0	43	0	124	0	124
TOTAL	4	0	153	0	48	0	205	0	205
EDUCATION									
Curriculum and Instruction	0	0	141	0	194	0	335	0	335
Professional Programs in Ed.	0	0	0	0	88	0	88	0	88
Health, Physical Ed., & Sport Sci.	0	0	67	0	7	4	74	4	78
TOTAL	0	0	208	0	289	4	497	4	501
HUMANITIES									
Art	0	0	28	1	5	0	33	1	34
Communications	0	0	65	1	9	0	74	1	75
English, Foreign Lang., & Philosophy	0	0	30	4	8	0	38	4	42
Geography, Government, & History	0	0	53	3	0	0	53	3	56
Music	0	0	32	0	10	0	42	0	42
Sociology, Social Work, & Crim.	0	0	129	1	3	0	132	1	133
University Studies	37	0	124	0	0	0	161	0	161
TOTAL	37	0	461	10	35	0	533	10	543
SCIENCE & TECHNOLOGY									
Agriculture & Human Sciences	19	0	46	0	0	0	65	0	65
Biological & Environmental Sciences	0	0	56	0	9	0	65	0	65
Imaging Sciences	34	0	23	0	0	0	57	0	57
Industrial Engineering & Technology	2	0	25	0	4	0	31	0	31
Mathematical Sciences	0	0	17	5	0	0	17	5	22
Nursing	32	0	38	0	0	0	70	0	70
Physical Sciences	0	0	22	2	0	0	22	2	24
Psychology	0	0	23	0	12	0	35	0	35
Career & Technical Education	0	0	0	0	11	0	11	0	11
TOTAL	87	0	250	7	36	0	373	7	380
UNIVERSITY TOTAL									
	128	0	1,072	17	408	4	1,608	21	1,629

*Note: Specialist in Education degrees included with Master in Education degrees.

DEGREES CONFERRED BY CIP/MSU MAJOR
July 1, 2006 - June 30, 2007

COLLEGE OF BUSINESS

CIP Major	MSU Major	Major Description	1st Degrees	2nd Degrees	Total
Accounting, Economics, & Finance					
B52-0301	Accounting				
	0A011	Business Admin. (Accounting)	27	0	27
		Subtotal	27	0	27
B52-0601	Bus./Mngt. Economics				
	0A017	Business Admin. (Economics)	1	0	1
		Subtotal	1	0	1
B52-0801	Finance, General				
	0A013	Business Admin. (Finance)	16	0	16
		Subtotal	16	0	16
Accounting, Economics, & Finance Total			44	0	44
Information Systems					
A52-1201	Mngt. Info. Sys. & Bus. Data Proc.				
	0S014	Business Information Systems (2 yr)	2	0	2
	0S025	Computer Information Systems	2	0	1
		Subtotal	4	0	4
B13-1303	Business Teacher Education				
	0A040	Business & Information Techno. Ed. 5-12	6	0	6
		Subtotal	6	0	6
B52-1201	Mngt. Info. Sys. & Bus. Data Proc.				
	0A026	Business Admin. (CIS)	13	0	13
	0A090	Business Information Systems	9	0	9
		Subtotal	22	0	22
M52-1201	Mngt. Info. Sys. & Bus. Data Proc.				
	0A841	Information Systems	5	0	5
		Subtotal	5	0	5
Information Systems Total			37	0	37
Management, Marketing, & Real Estate					
B52-0201	Business Administration & Management, General				
	0A014	Business Admin. (Management)	56	0	56
		Subtotal	56	0	56
B52-1401	Business Marketing & Marketing Management				
	0A015	Business Admin. (Marketing)	24	0	24
		Subtotal	24	0	24
B52-1501	Real Estate				
	0A016	Business Admin. (Real Estate)	1	0	1
		Subtotal	1	0	1
M52-0101	Business, General				
	0A722	Business Administration	43	0	43
		Subtotal	43	0	43
Management, Marketing, & Real Estate Total			124	0	124
GRAND TOTAL - BUSINESS			205	0	205

DEGREES CONFERRED BY CIP/MSU MAJOR
July 1, 2006 - June 30, 2007
COLLEGE OF EDUCATION

CIP Major	MSU Major	Major Description	1st Degrees/	2nd Degrees	Total
Curriculum & Instruction					
B13-1001	Special Education, General				
	0A226	Learn & Behav. Disorders P-5	5	0	5
	0A231	Learn & Behav. Disorders P-12	1	0	1
	0A229	Learn & Behav. Disorders 5-9	2	0	2
	0A227	Moderate & Severe Disabilities (P-5)	3	0	3
		Subtotal	11	0	11
B13-1202	Elementary Teacher Education				
	0A225	Early Elementary P-5	107	0	107
		Subtotal	107	0	107
B13-1203	Jr. High/Interm./Mdl. Sch. Teacher Ed.				
	0A228	Middle Grades 5-9	21	0	21
		Subtotal	21	0	21
B13-1210	Pre-Elementary Education				
	0A041	Interdisciplinary Early Child. Education	2	0	2
		Subtotal	2	0	2
M13-0101	MAT				
	0A827	Learning & Behav. Disorders P-12	20	0	20
	0A837	Middle Grades English Lang. Arts 5-9	9	1	10
	0A835	Middle Grades Science 5-9	4	1	5
	0A826	Mod & Severe Disabilities P-12	3	0	3
	0A820	Secondary Biology	6	0	6
	0A825	Secondary Business & Mkt. Education	15	0	15
	0A846	Spanish	2	0	2
	0A832	Secondary Earth Science	2	0	2
	0A839	Physical Education P-12	1	0	1
	0A822	Secondary English	15	0	15
	0A836	Middle Grades Math 5-9	5	0	5
	0A834	Middle Grades Social Studies 5-9	3	2	5
	0A821	Secondary Math	6	0	6
	0A823	Secondary Social Studies	10	0	10
		Subtotal	101	4	105
M13-1001	Special Education, General				
	0A737	Special Education	8	0	8
		Subtotal	8	0	8
M13-1202	Elementary Education				
	0A704	Elementary Education P-5	38	0	38
	0A729	Reading Writing Specialist	6	0	6
		Subtotal	44	0	44
M13-1203	Jr. High/Interm./Mdl. Sch. Teacher Ed.				
	0A713	Middle Grades 5-9	10	0	10
		Subtotal	10	0	10
M13-1205	Secondary Teacher Education				
	0A800	Secondary Education 8-12	31	0	31
		Subtotal	31	0	31
S13-0301	Curriculum & Instruction				
	0A769	EDS Curriculum & Instruction	3	0	3
		Subtotal	3	0	3
Curriculum & Instruction Total			338	4	342

(continued)

DEGREES CONFERRED BY CIP/MSU MAJOR
July 1, 2006 - June 30, 2007
COLLEGE OF EDUCATION

CIP Major	MSU Major	Major Description	1st Degrees/	2nd Degrees	Total
Professional Programs in Education					
M13-0499	School Administration				
	0A801	School Administration	40	0	40
		Subtotal	40	0	40
M13-1101	Couns. Edu./Student Couns. & Guid. Svcs.				
	0A843	Counseling Masters P-12	28	0	28
	0A716	Guidance Counselor Elementary	2	0	2
		Subtotal	30	0	30
M13-1201	Adult & Continuing Teacher Education				
	0A785	Adult & Higher Education	13	0	13
		Subtotal	13	0	13
S13-1101	Couns. Edu./Student Couns. & Guid. Svcs.				
	0A770	EDS Counseling	2	0	2
		Subtotal	2	0	2
Professional Programs in Education Total			85	0	85
Health, Physical Education, & Sport Sciences					
B13-1307	Health Teacher Education				
	00215	Health Education	1	0	1
	00214	Health Promotion	11	0	11
		Subtotal	12	0	12
B31-0501	Health & Physical Education, General				
	0A137	Health & Physical Education P-12	11	0	11
		Subtotal	11	0	11
B31-0504	Sport and Fitness Admin./Mngt.				
	0A239	Sport Management	23	0	23
		Subtotal	23	0	23
B31-0505	Exercise Science				
	0A241	Exercise Sci. (Kinesiotherapy)	10	0	10
	0A240	Exercise Sci. (Corporate)	11	0	11
		Subtotal	21	0	21
M13-1314	Physical Edu. Teaching & Coaching				
	0A810	Exercise Physiology	1	0	1
	0A726	Health & Physical Education	1	0	1
	0A828	Health, Physical Edu., & Sport Sci.	4	0	4
	0A730	HPER Exercise Science	1	0	1
		Subtotal	7	0	7
Health, Physical Edu., & Sport Sci. Total			74	0	74
GRAND TOTAL - EDUCATION			497	4	501

DEGREES CONFERRED BY CIP/MSU MAJOR
July 1, 2006 - June 30, 2007
COLLEGE OF HUMANITIES

CIP Major	MSU Major	Major Description	1st Degrees/	2nd Degrees	Total
Art					
B50-0702	Fine/Studio Arts				
	0A007	Art	22	0	22
	00006	Art	2	1	3
	0A006	Art Education	4	0	4
		Subtotal	28	1	29
M50-0702	Fine/Studio Arts				
	0A749	Studio Art	3	0	3
		Subtotal	3	0	3
M13-1302	Art Teacher Education				
	0A811	Art Education - Studio Art Option	2	0	2
		Subtotal	2	0	2
Art Total			33	1	34
Communications					
B09-0101	Communications, General				
	0A024	Communications Advert/PR	1	0	1
	00140	Communications (Adv/PR/Org.)	30	1	31
	00141	Communications (Applied Comm.)	3	0	3
	0A031	Comm Electr. Media Prod. & Mngt.	2	0	2
	00142	Communications (Journalism)	8	0	8
	00143	Communications (Production)	13	0	13
		Subtotal	57	1	58
B50-0501	Drama/Theater Arts, General				
	00201	Theatre	8	0	8
		Subtotal	8	0	8
M09-0101	Communications, General				
	0A831	Communications	9	0	9
		Subtotal	9	0	9
Communications Total			74	1	75

(continued)

DEGREES CONFERRED BY CIP/MSU MAJOR

July 1, 2006 - June 30, 2007

COLLEGE OF HUMANITIES

CIP Major	MSU Major	Major Description	1st Degrees/	2nd Degrees	Total
English, Foreign Languages, & Philosophy					
B16-0901	French Language and Literature				
	00042	French	2	0	2
		Subtotal	2	0	2
B16-0905	Spanish Language and Literature				
	00119	Spanish	5	0	5
		Subtotal	5	0	5
B23-0101	English Language & Literature, General				
	0A036	English	6	0	6
	00036	English	10	0	10
		Subtotal	16	0	16
B38-0101	Philosophy				
	0A050	Philosophy	3	0	3
	00082	Philosophy	4	4	8
		Subtotal	7	4	11
M23-0101	English Language & Literature, General				
	0A712	English	8	0	8
		Subtotal	8	0	8
English, Foreign Language, & Phil. Total			38	4	42
Geography, Government, & History					
B22-0302	Legal Assistant/Paralegal				
	00099	Paralegal Studies	10	1	11
		Subtotal	10	1	11
B45-0101	Social Sciences, General				
	0A114	Social Studies	11	0	11
		Subtotal	11	0	11
B45-0701	Geography				
	00221	Geography (Regional Analysis)	1		1
	00045	Geography	4	0	4
		Subtotal	5	0	5
B45-1001	Political Science & Government, General				
	00048	Government	11	1	12
		Subtotal	11	1	12
B54-0101	History, General				
	00051	History	16	1	17
		Subtotal	16	1	17
Geography, Government, & History Total			53	3	56

(continued)

DEGREES CONFERRED BY CIP/MSU MAJOR

July 1, 2006 - June 30, 2007

COLLEGE OF HUMANITIES

CIP Major	MSU Major	Major Description	1st Degrees/	2nd Degrees	Total
Music					
B50-0901	Music, General				
	00074	Music	1	0	1
	0A077	Music Edu., Brasswinds K-12	12	0	12
	0A083	Music, Jazz and Studio	1	0	1
	0A078	Music Edu., Percussion	2	0	2
	0A076	Music Edu., Vocal	4	0	4
	0A088	Music, Vocal	1	0	1
	0A089	Music, Wind and Percussion	1	0	1
	0A080	Music Edu., Woodwinds	10	0	10
		Subtotal	32	0	32
M50-0901	Music, General				
	0A725	Music Education	9	0	9
		Subtotal	9	0	9
M50-0903	Music, Performance				
	0A758	Music, Performance	1	0	1
		Subtotal	1	0	1
Music Total			42	0	42
Sociology, Social Work, & Criminology					
B44-0701	Social Work, General				
	0A115	Social Work 4 Year	72	0	72
	0A244	Social Work (Regional Analysis)	1	0	1
		Subtotal	73	0	73
B45-1101	Sociology				
	0A108	Criminology	26	0	26
	00117	Sociology	15	0	15
	00113	Sociology (Criminology)	14	1	15
	00116	Sociology (Regional Analysis)	1	0	1
		Subtotal	56	1	57
M45-1101	Sociology				
	0A780	General Sociology	3	0	3
		Subtotal	3	0	3
Sociology, Social Work, & Criminology Total			132	1	133
School-Wide Program					
A24-0102	General Studies				
	0S131	University Studies, 2 Year	37	0	37
		Subtotal	37	0	37
B24-0102	General Studies				
	0A130	University Studies, 4 Year	124	0	124
		Subtotal	124	0	124
School-Wide Program Total			161	0	161
GRAND TOTAL - HUMANITIES			533	10	543

DEGREES CONFERRED BY CIP/MSU MAJOR

July 1, 2006 - June 30, 2007

COLLEGE OF SCIENCE AND TECHNOLOGY

CIP Major	MSU Major	Major Description	1st Degrees/	2nd Degrees	Total
Agriculture & Human Sciences					
A01-0102	Agribusiness/Agricultural Business Operations				
	0S010	Agr. Tech. (Agr. Business Mngt.)	2	0	2
		Subtotal	2	0	2
A19-9999	Human Sciences Consolidated Program				
	0S023	Child Development	1	0	1
		Subtotal	1	0	1
A51-0808	Vet. Asst./Animal Health Tech.				
	0S132	Veterinary Tech.	16	0	16
		Subtotal	16	0	16
B01-0000	Agriculture, General				
	0A150	Agri. Sci. (Agri. Business)	2	0	2
	0A152	Agri. Sci. (Agronomy)	1	0	1
	0A153	Agri. Sci. (Animal Science)	7	0	7
	0A001	Agri. Sci. (Agr. Education)	1	0	1
	0A154	Agri. Sci. (Gen. Agriculture)	6	0	6
	0A157	Agri. Sci. (Golf Course Mngt.)	1	0	1
	0A155	Agri. Sci. (Horticulture)	1	0	1
	0A039	Agri. Sci. (Vet. Sci.)	3	0	3
	0A038	Agri. Sci. (Vet. Techn.)	5	0	5
	0A005	Agri. Voc. Edu.	1	0	1
	0A002	Agri. Sci. (Equine Science)	3	0	3
		Subtotal	31	0	31
B13-1308	Home Economics Teacher Education				
	0A134	Family & Consumer Sciences	1	0	1
		Subtotal	1	0	1
B19-9999	Human Sciences Consolidated Program				
	0A037	Child Development	4	0	4
	0A044	General Dietetics	6	0	6
	0A047	Hotel, Restaurant & Inst. Mngt.	4	0	4
		Subtotal	14	0	14
Agriculture & Human Sciences Total			65	0	65
Biological & Environmental Sciences					
B26-0101	Biology, General				
	00008	Biology	33	0	33
	0A008	Biology	11	0	11
	0A009	Biological Sciences Teaching	1	0	1
		Subtotal	45	0	45
B26-1301	Ecology				
	0A190	Environmental Science	10	0	10
		Subtotal	10	0	10
B51-1005	Medical Technology				
	0A070	Medical Technology	1	0	1
		Subtotal	1	0	1
M26-0101	Biology				
	0A703	Biology	9	0	9
		Subtotal	9	0	9
Biological & Environmental Sciences Total			65	0	65

(continued)

DEGREES CONFERRED BY CIP/MSU MAJOR
July 1, 2006 - June 30, 2007
COLLEGE OF SCIENCE AND TECHNOLOGY

CIP Major	MSU Major	Major Description	1st Degrees/	2nd Degrees	Total
Imaging Sciences					
A51-0907	Medical Radiologic Techn./Tech.				
	0S106	Radiologic Sciences, 2 Year	34	0	34
		Subtotal	34	0	34
B51-0907	Medical Radiologic Techn./Tech.				
	0A143	Diagnostic Medical Sonography	10	0	10
	0A139	Tomography/Magnetic Resonance	13	0	13
		Subtotal	23	0	23
Imaging Sciences Total			57	0	57
Industrial & Engineering Technology					
A15-0613	Industrial/Manufacturing Technology/Tech.				
	0S052	Ind. Tech., Electrical/Electronic	2	0	2
		Subtotal	2	0	2
B15-0613	Industrial/Manufacturing Technology/Tech,				
	0A056	Ind. Edu. (Prep)	1	0	1
	0A054	Ind. Edu. (Exploration)	1	0	1
	0A201	Ind. Techn., Construction Management	1	0	1
	0A195	Ind. Techn, Construction/Mining	7	0	7
	0A045	Ind. Edu. (Technology)	1	0	1
	0A196	Ind. Techn., Electrical/Electronic	4	0	4
	00213	Ind. Techn., Graphic Communication	1	0	1
	0A197	Ind. Techn., Graphic Communication	5	0	5
	0A200	Ind. Techn., Manufacturing/Robotics	3	0	3
	0A132	Ind. Techn., Telecomm. & Computers	1	0	1
		Subtotal	25	0	25
M15-0613	Industrial Technology				
	0A815	Industrial Technology, MS	4	0	4
		Subtotal	4	0	4
Industrial & Engineering Technology Total			31	0	31
Mathematics & Computer Science					
B11-0101	Computer & Information Sci., General				
	0A074	Computer Science	3	0	3
		Subtotal	3	0	3
B27-0101	Mathematics				
	0A069	Mathematics	1	0	1
	00069	Mathematics	13	5	18
		Subtotal	14	5	19
Mathematics & Computer Science Total			17	5	22
Nursing & Allied Health					
A51-0908	Respiratory Therapy				
	0S105	Respiratory Technician	4	0	4
		Subtotal	4	0	4
A51-1601-01	Nursing, RN Training				
	0S075	Associate Degree Nursing	28	0	28
		Subtotal	28	0	28
B51-1601	Nursing, RN Training				
	0A186	Nursing (Pre-Licensure)	22	0	22
	0A185	Nursing RN (Post-Licensure)	16	0	16
		Subtotal	38	0	38
Nursing & Allied Health Total			70	0	70

(continued)

DEGREES CONFERRED BY CIP/MSU MAJOR

July 1, 2006 - June 30, 2007

COLLEGE OF SCIENCE AND TECHNOLOGY

CIP Major	MSU Major	Major Description	1st Degrees/	2nd Degrees	Total
Physical Sciences					
B40-0501	Chemistry				
	00020	Chemistry	9	1	10
	0A020	Chemistry	1	0	1
		Subtotal	10	1	11
B40-0601	Geology				
	0A046	Geology	2	0	2
		Subtotal	2	0	2
B40-0801	Physics, General				
	00084	Physics	7	1	8
	0A242	Engineering Physics (Electr.)	1	0	1
	0A243	Engineering Physics (Mech.)	2	0	2
		Subtotal	10	1	11
Physical Sciences Total			22	2	24
Psychology					
B42-0101	Psychology, General				
	0A082	Psychology	13	0	13
	00096	Psychology	10	0	10
		Subtotal	23	0	23
M42-0101	Psychology, General				
	0A747	Psychology General	2	0	2
		Subtotal	2	0	2
M42-0201	Clinical Psychology				
	0A746	Psychology Clinical	10	0	10
		Subtotal	10	0	10
Psychology Total			35	0	35
School-Wide Program					
M13-1399	Vocational Teacher Education				
	0A744	Career Tech. - Agriculture	4	0	4
	0A759	MS Career/Tech. Human Sciences	3	0	3
	0A760	MS Career/Tech. - Industrial Technology	4	0	4
		Subtotal	11	0	11
School-Wide Program Total			11	0	11
GRAND TOTAL - SCIENCE & TECHNOLOGY			373	7	380
GRAND TOTAL - UNIVERSITY			1,608	21	1,629

Five-Year Trends
First Degrees Conferred by College and Department
July 1, 2002 - June 30, 2007

College of Business

CIP		<u>2002-2003</u>				<u>2003-2004</u>				<u>2004-2005</u>				<u>2005-2006</u>				<u>2006-2007</u>			
Code	College/Department	A	B	M	Total	A	B	M	Total	A	B	M	Total	A	B	M	Total	A	B	M	Total
	Accounting, Econ., & Finance																				
52.0301	Accounting	0	28	0	28	0	36	0	36	0	35	0	35	0	27	0	27	0	27	0	27
52.0601	Business Economics	0	2	0	2	0	2	0	2	0	3	0	3	0	0	0	0	0	1	0	1
52.0801	Banking & Finance	0	7	0	7	0	13	0	13	0	13	0	13	0	16	0	16	0	16	0	16
	Department Total	0	37	0	37	0	51	0	51	0	51	0	51	0	43	0	43	0	44	0	44
	Information Systems																				
13.1303	Business Education	0	3	0	3	0	9	0	9	0	3	0	3	0	6	0	6	0	6	0	6
52.1201	Mngt. Info. Sys./ Data Proc.	10	43	0	53	6	60	0	66	11	48	0	59	6	22	0	28	4	22	5	31
	Department Total	10	46	0	56	6	69	0	75	11	51	0	62	6	28	0	34	4	28	5	37
	Management, Mkt., & Real Est.																				
52.0101	Business, General	0	0	72	72	0	0	68	68	0	0	57	57	0	0	57	57	0	0	43	43
52.0201	Bus. Admin. & Mngt., Gen.	0	49	0	49	0	40	0	40	0	55	0	55	0	42	0	42	0	56	0	56
52.1401	Marketing Management	0	20	0	20	0	32	0	32	0	30	0	30	0	20	0	20	0	24	0	24
52.1501	Real Estate	0	5	0	5	0	6	0	6	0	6	0	6	0	6	0	6	0	1	0	1
	Department Total	0	74	72	146	0	78	68	146	0	91	57	148	0	68	57	125	0	81	43	124
	College Total	10	157	72	239	6	198	68	272	11	193	57	261	6	139	57	202	4	153	48	205

Five-Year Trends **First Degrees Conferred by College and Department** **July 1, 2002 - June 30, 2007**

College of Education

CIP		<u>2002-2003</u>				<u>2003-2004</u>				<u>2004-2005</u>				<u>2005-2006</u>				<u>2006-2007</u>			
Code	College/Department	A	B	M	Total	A	B	M	Total	A	B	M	Total	A	B	M	Total	A	B	M	Total
Curriculum & Instruction**																					
13.1001	Special Education	0	23	12	35	0	20	11	31	0	25	8	33	0	19	5	24	0	11	8	19
13.0101	MAT****	0	0	0	0	0	0	0	0	0	0	0	0	0	0	74	74	0	0	101	101
13.1202	Elementary Education	0	111	47	158	0	103	28	131	0	118	48	166	0	142	49	191	0	107	44	151
13.1203	Jr. High/Middle School Edu.	0	9	13	22	0	12	20	32	0	15	8	23	0	16	18	34	0	21	10	31
13.1210	Pre-Elementary Ed.***	0	1	0	1	0	7	0	7	0	3	0	3	0	4	0	4	0	2	0	2
13.1205	Secondary Education	0	0	28	28	0	0	24	24	0	0	19	19	0	0	19	19	0	0	31	31
13.0301	Curriculum & Instruction	0	0	2	2	0	0	3	3	0	0	7	7	0	0	0	0	0	0	0	0
Department Total		0	144	102	246	0	142	86	228	0	161	90	251	0	181	165	346	0	141	194	335
Professional Programs in Ed.**																					
13.0301	Curriculum & Instruction	0	0	0	0	0	0	0	0	0	0	0	0	0	0	3	3	0	0	3	3
13.0405	Elem. & Sec. Ed. Admin.	0	0	28	28	0	0	66	66	0	0	0	0	0	0	57	57	0	0	0	0
13.0499	School Administration	0	0	0	0	0	0	0	0	0	0	54	54	0	0	35	35	0	0	40	40
13.1101	Guidance & Counseling	0	0	42	42	0	0	39	39	0	0	35	35	0	0	12	12	0	0	32	32
13.1201	Adult & Continuing Edu.	0	0	77	77	0	0	15	15	0	0	12	12	0	0	1	1	0	0	13	13
Department Total		0	0	147	147	0	0	120	120	0	0	101	101	0	0	108	108	0	0	88	88
Health, Physical Ed., & Sport Sci.																					
13.1307	Health Education	0	7	0	7	0	8	0	8	0	6	0	6	0	9	0	9	0	12	0	12
13.1314	Physical Education	0	13	13	26	0	4	15	19	0	2	12	14	0	12	11	23	0	0	7	7
31.0301	Parks & Recreation Mngt.*	0	9	0	9	0	1	0	1	0	0	0	0	0	0	0	0	0	0	0	0
31.0501	Health & Physical Education	0	0	0	0	0	0	0	0	0	0	0	0	0	7	0	7	0	11	0	11
31.0504	Sport & Fitness Admin./Mngt	0	0	0	0	0	0	0	0	0	0	0	0	0	0	0	7	0	23	0	23
31.0505	Exercise Science	0	14	0	14	0	22	0	22	0	23	0	23	0	39	0	39	0	21	0	21
Department Total		0	43	13	56	0	35	15	50	0	31	12	43	0	67	11	85	0	67	7	74
MAT****																					
13.0101	Education, General	0	0	0	0	0	0	7	7	0	0	40	40	0	0	0	0	0	0	0	0
Department Total		0	0	0	0	0	0	7	7	0	0	40	40	0	0	0	0	0	0	0	0
College Total		0	187	262	449	0	177	228	405	0	192	243	435	0	248	284	539	0	208	289	497

*Suspended/withdrawn program.

**In 2005-2006, the Department of Elementary Ed., Reading, & Special Ed. was renamed the Department of Curriculum & Instruction; the Department of Leadership & Secondary Education was renamed the Department of Professional Programs in Education.

***In 2005/2006, 13.1204: Interdisciplinary Childhood Ed. became 13.1210: Pre-Elementary Ed.

****In 2005/2006, the MAT program became part of the Department of Curriculum and Instruction.

Note: Specialist in Education included with Masters

Five-Year Trends
First Degrees Conferred by College and Department
July 1, 2002 - June 30, 2007

Caudill College of Humanities

CIP		2002-2003				2003-2004				2004-2005				2005-2006				2006-2007			
Code	College/Department	A	B	M	Total	A	B	M	Total	A	B	M	Total	A	B	M	Total	A	B	M	Total
Art																					
13.1302	Art Teacher Education	0	0	2	2	0	0	4	4	0	0	2	2	0	0	2	2	0	0	2	2
50.0702	Studio Art	0	26	6	32	0	30	6	36	0	32	5	37	0	37	2	39	0	28	3	31
	Department Total	0	26	8	34	0	30	10	40	0	32	7	39	0	37	4	41	0	28	5	33
Communications																					
09.0101	Communications	0	46	16	62	0	69	11	80	0	70	7	77	0	59	0	59	0	57	9	66
23.1001	Speech & Rhetorical Studies	0	3	0	3	0	4	0	4	0	2	0	2	0	0	6	6	0	0	0	0
50.0501	Dramatic Arts (Theatre)	0	6	0	6	0	2	0	2	0	9	0	9	0	11	0	11	0	8	0	8
	Department Total	0	55	16	71	0	75	11	86	0	81	7	88	0	70	6	76	0	65	9	74
English, Foreign Lang., & Phil.																					
16.0901	French	0	0	0	0	0	0	0	0	0	1	0	1	0	2	0	2	0	2	0	2
16.0905	Spanish	0	2	0	2	0	5	0	5	0	8	0	8	0	4	0	4	0	5	0	5
23.0101	English	0	23	11	34	0	18	6	24	0	19	5	24	0	24	7	31	0	16	8	24
38.0101	Philosophy	0	4	0	4	0	4	0	4	0	2	0	2	0	4	0	4	0	7	0	7
	Department Total	0	29	11	40	0	27	6	33	0	30	5	35	0	34	7	41	0	30	8	38
Geography, Gov't, & History																					
22.0302	Legal Assisting	0	5	0	5	0	12	0	12	0	13	0	13	0	14	0	14	0	10	0	10
45.0101	Social Sciences	0	11	0	11	0	19	0	19	0	9	0	9	0	15	0	15	0	11	0	11
45.0701	Geography	0	6	0	6	0	8	0	8	0	5	0	5	0	6	0	6	0	5	0	5
45.1001	Political Sciences & Gov't	0	12	0	12	0	14	0	14	0	15	0	15	0	7	0	7	0	11	0	11
54.0101	History	0	13	0	13	0	16	0	16	0	25	0	25	0	20	0	20	0	16	0	16
	Department Total	0	47	0	47	0	69	0	69	0	67	0	67	0	62	0	62	0	53	0	53
Music																					
13.1312	Music Education	0	14	3	17	0	16	2	18	0	0	0	0	0	0	0	23	0	0	0	0
50.0901	Music, General	0	8	0	8	0	9	0	9	0	18	2	20	0	15	8	23	0	32	9	41
50.0903	Music Performance	0	0	5	5	0	0	4	4	0	0	5	5	0	0	0	0	0	0	1	1
	Department Total	0	22	8	30	0	25	6	31	0	18	7	25	0	15	8	46	0	32	10	42
Sociology, Social Work, & Crim.																					
44.0701	Social Work	0	41	0	41	0	40	0	40	0	30	0	30	0	29	0	29	0	73	0	73
45.1101	Sociology	0	31	2	33	0	37	5	42	0	44	5	49	0	40	2	42	0	56	3	59
	Department Total	0	72	2	74	0	77	5	82	0	74	5	79	0	69	2	71	0	129	3	132
University Studies																					
24.0102	Individualized Studies	38	83	0	121	37	107	0	144	27	99	0	126	39	128	0	167	37	124	0	161
	Department Total	38	83	0	121	37	107	0	144	27	99	0	126	39	128	0	167	37	124	0	161
College Total		38	334	45	417	37	410	38	485	27	401	31	459	39	415	27	504	37	461	35	533

Five-Year Trends
First Degrees Conferred by College and Department
July 1, 2002 - June 30, 2007

College of Science & Technology

CIP		<u>2002-2003</u>				<u>2003-2004</u>				<u>2004-2005</u>				<u>2005-2006</u>				<u>2006-2007</u>			
Code	College/Department	A	B	M	Total	A	B	M	Total	A	B	M	Total	A	B	M	Total	A	B	M	Total
Agriculture & Human Sciences																					
01.0000	Agriculture, General	0	0	0	0	0	0	0	0	0	0	0	0	0	24	0	24	0	31	0	31
01.0102	Agricultural Business	1	0	0	1	1	0	0	1	0	0	0	0	1	0	0	1	2	0	0	2
02.0101	Agricultural Sciences	0	17	0	17	0	28	0	28	0	32	0	32	0	0	0	0	0	0	0	0
13.1301	Agricultural Education	0	1	0	1	0	3	0	3	0	0	0	0	0	0	0	0	0	0	0	0
51.0808	Veterinarian Assisting	20	0	0	20	15	0	0	15	15	0	0	15	20	0	0	20	16	0	0	16
13.1308	Home Economics Education	0	5	0	5	0	1	0	1	0	2	0	2	0	3	0	3	0	1	0	1
19.0601	Human Env. & Housing*	0	1	0	1	0	0	0	0	0	0	0	0	0	0	0	0	0	0	0	0
19.9999	Human Sci. Consolid. Prog.	8	15	0	23	3	6	0	9	2	13	0	15	3	6	0	9	1	14	0	15
20.0401	Food Production & Svcs.*	0	1	0	1	0	0	0	0	0	0	0	0	0	0	0	0	0	0	0	0
	Department Total	29	40	0	69	19	38	0	57	17	47	0	64	24	33	0	57	19	46	0	65
Biological & Environ. Sciences																					
26.0101	Biology	0	30	3	33	0	35	0	35	0	51	7	58	0	49	5	54	0	45	9	54
26.1301	Ecology	0	8	0	8	0	8	0	8	0	3	0	3	0	6	0	6	0	10	0	10
51.1005	Medical Technology	0	1	0	1	0	3	0	3	0	0	0	0	0	0	0	0	0	1	0	1
	Department Total	0	39	3	42	0	46	0	46	0	54	7	61	0	55	5	60	0	56	9	65
Imaging Sciences																					
51.0907	Medical Rad. Tech.**	0	0	0	0	0	0	0	0	0	0	0	0	33	25	0	58	34	23	0	57
	Department Total	0	0	0	0	0	0	0	0	0	0	0	0	33	25	0	58	34	23	0	57
Industrial Edu. & Techno.																					
13.1309	Industrial Arts Education	0	3	0	3	0	1	0	1	0	0	0	0	0	0	0	0	0	0	0	0
13.1320	Trade & Ind. Teacher Edu.*	0	0	0	0	0	0	0	0	0	0	0	0	0	0	0	0	0	0	0	0
15.0613	Industrial Technology	5	29	2	36	7	28	6	41	7	59	9	75	7	33	4	44	2	25	4	31
	Department Total	5	32	2	39	7	29	6	42	7	59	9	75	7	33	4	44	2	25	4	31
Mathematical Sciences																					
11.0101	Comp. & Info. Sci., General	0	2	0	2	0	6	0	6	0	10	0	10	0	6	0	6	0	3	0	3
27.0101	Mathematics	0	9	0	9	0	9	0	9	0	8	0	8	0	9	0	9	0	14	0	14
30.0801	Mathematics & Comp. Prog.*	0	2	0	2	0	1	0	1	0	1	0	1	0	0	0	0	0	0	0	0
	Department Total	0	13	0	13	0	16	0	16	0	19	0	19	0	15	0	15	0	17	0	17

*Suspended/withdrawn program.

**In 2005/2006 Radiologic Technology was placed under Imaging Sciences.

Five-Year Trends
First Degrees Conferred by College and Department
July 1, 2002 - June 30, 2007

College of Science & Technology

CIP		2002-2003				2003-2004				2004-2005				2005-2006				2006-2007			
Code	College/Department	A	B	M	Total	A	B	M	Total	A	B	M	Total	A	B	M	Total	A	B	M	Total
Nursing & Allied Health																					
51.0907	Medical Rad. Tech.**	26	23	0	49	32	9	0	41	31	16	0	47	0	0	0	0	0	0	0	0
51.0908	Respiratory Therapy Tech.	1	0	0	1	3	0	0	3	6	0	0	6	10	0	0	10	4	0	0	4
51.1601	Nursing, General	36	15	0	51	19	15	0	34	26	24	0	50	24	0	0	24	28	38	0	66
51.1699	Nursing, General (Post RN)*	0	6	0	6	0	5	0	5	0	0	0	0	0	48	0	48	0	0	0	0
	Department Total	63	44	0	107	54	29	0	83	63	40	0	103	34	48	0	82	32	38	0	70
Physical Sciences																					
40.0501	Chemistry	0	6	0	6	0	8	0	8	0	3	0	3	0	8	0	8	0	10	0	10
40.0601	Geology	0	6	0	6	0	2	0	2	0	5	0	5	0	4	0	4	0	2	0	2
40.0801	Physics	0	6	0	6	0	6	0	6	0	5	0	5	0	7	0	7	0	10	0	10
	Department Total	0	18	0	18	0	16	0	16	0	13	0	13	0	19	0	19	0	22	0	22
Psychology																					
42.0101	Psychology	0	23	5	28	0	32	8	40	0	20	5	25	0	25	7	32	0	23	2	25
42.0201	Clinical Psychology	0	0	3	3	0	0	4	4	0	0	9	9	0	0	9	9	0	0	10	10
	Department Total	0	23	8	31	0	32	12	44	0	20	14	34	0	25	16	41	0	23	12	35
Vocational Education																					
13.1399	Vocational Education	0	0	6	6	0	0	7	7	0	0	12	12	0	0	13	13	0	0	11	11
	Department Total	0	0	6	6	0	0	7	7	0	0	12	12	0	0	13	13	0	0	11	11
College Total		97	209	19	325	80	206	25	311	87	252	42	381	98	253	38	389	87	250	36	373
University Total		145	887	398	1,430	123	991	359	1,473	125	1,038	373	1,536	143	1,055	406	1,634	128	1,072	408	1,608

*Suspended/withdrawn program.

**In 2005/2006 Radiologic Technology was placed under Imaging Sciences.

Note: Specialists are included with Masters

Source: Council on Postsecondary Education Degrees Conferred Report

Five-Year Trends
Second Degrees Conferred by College and Department
July 1, 2002 - June 30, 2007

College of Education

CIP		<u>2002-2003</u>				<u>2003-2004</u>				<u>2004-2005</u>				<u>2005-2006</u>				<u>2006-2007</u>			
Code	College/Department	A	B	M	Total	A	B	M	Total	A	B	M	Total	A	B	M	Total	A	B	M	Total
	Curriculum and Instruction																				
13.0101	MAT	0	0	0	0	0	0	0	0	0	0	0	0	0	0	0	0	0	0	4	4
	Department Total	0	0	0	0	0	0	0	0	0	0	0	0	0	0	0	0	0	0	4	4
	Health, Physical Ed., & Sport Sci.																				
13.1307	Health Education	0	6	0	6	0	2	0	2	0	1	0	1	0	0	10	10	0	0	0	0
13.1314	Physical Education	0	3	0	3	0	1	0	1	0	0	0	0	0	0	0	0	0	0	0	0
	Department Total	0	9	0	9	0	3	0	3	0	1	0	1	0	0	10	10	0	0	0	0
	College Total	0	9	0	9	0	3	0	3	0	1	0	1	0	0	10	10	0	0	4	4

Five-Year Trends
Second Degrees Conferred by College and Department
July 1, 2002 - June 30, 2007

College of Humanities

CIP		<u>2002-2003</u>				<u>2003-2004</u>				<u>2004-2005</u>				<u>2005-2006</u>				<u>2006-2007</u>			
Code	College/Department	A	B	M	Total	A	B	M	Total	A	B	M	Total	A	B	M	Total	A	B	M	Total
	Art																				
50.0702	Studio Art	0	0	0	0	0	1	0	1	0	1	0	1	0	0	0	0	0	1	0	1
	Department Total	0	0	0	0	0	1	0	1	0	1	0	1	0	0	0	0	0	1	0	1
	Communication & Theatre																				
09.0101	Communications	0	0	0	0	0	1	0	1	0	0	0	0	0	3	0	3	0	1	0	1
23.1001	Speech and Rhetorical Studi	0	1	0	1	0	2	0	2	0	1	0	1	0	0	0	0	0	0	0	0
50.0501	Dramatic Arts (Theatre)	0	0	0	0	0	1	0	1	0	0	0	0	0	1	0	1	0	0	0	0
	Department Total	0	1	0	1	0	4	0	4	0	1	0	1	0	4	0	4	0	1	0	1
	English, Foreign Lang., & Phil.																				
16.0901	French	0	0	0	0	0	0	0	0	0	0	0	0	0	0	0	0	0	0	0	0
16.0905	Spanish	0	1	0	1	0	0	0	0	0	0	0	0	0	2	0	2	0	0	0	0
23.0101	English	0	2	0	2	0	1	0	1	0	0	0	0	0	2	0	2	0	0	0	0
38.0101	Philosophy	0	2	0	2	0	6	0	6	0	5	0	5	0	6	0	6	0	4	0	4
	Department Total	0	5	0	5	0	7	0	7	0	5	0	5	0	10	0	10	0	4	0	4
	Geography, Gov't, & History																				
22.0302	Legal Assisting	0	0	0	0	0	0	0	0	0	1	0	1	0	0	0	0	0	1	0	1
45.0701	Geography	0	1	0	1	0	1	0	1	0	2	0	2	0	1	0	1	0	0	0	0
45.1001	Political Sciences & Gov't	0	1	0	1	0	2	0	2	0	5	0	5	0	1	0	1	0	1	0	1
54.0101	History	0	3	0	3	0	7	0	7	0	1	0	1	0	0	0	0	0	1	0	1
	Department Total	0	5	0	5	0	10	0	10	0	9	0	9	0	2	0	2	0	3	0	3
	Music																				
B50.0901	Music, General	0	0	0	0	0	0	0	0	0	1	0	1	0	1	0	1	0	0	0	0
	Department Total	0	0	0	0	0	0	0	0	0	1	0	1	0	1	0	1	0	0	0	0
	Sociology, Social Work, & Crim.																				
45.1101	Sociology	0	2	0	2	0	0	0	0	0	0	0	0	0	4	0	4	0	1	0	1
44.0701	Social Work	0	0	0	0	0	0	0	0	0	0	0	0	0	0	0	0	0	0	0	0
	Department Total	0	2	0	2	0	0	0	0	0	0	0	0	4	0	4	0	1	0	1	1
	College Total	0	13	0	13	0	22	0	22	0	17	0	17	0	21	0	21	0	10	0	10

Five-Year Trends
Second Degrees Conferred by College and Department
July 1, 2002 - June 30, 2007

College of Science and Technology

CIP		<u>2002-2003</u>				<u>2003-2004</u>				<u>2004-2005</u>				<u>2005-2006</u>				<u>2006-2007</u>			
Code	College/Department	A	B	M	Total	A	B	M	Total	A	B	M	Total	A	B	M	Total	A	B	M	Total
	Mathematical Sciences																				
27.0101	Mathematics	0	2	0	2	0	0	0	0	0	1	0	1	0	1	0	1	0	5	0	5
	Department Total	0	2	0	2	0	0	0	0	0	1	0	1	0	1	0	1	0	5	0	5
	Physical Sciences																				
40.0501	Chemistry	0	1	0	1	0	0	0	0	0	2	0	2	0	1	0	1	0	1	0	1
40.0801	Physics	0	0	0	0	0	0	0	0	0	0	0	0	0	0	0	0	0	1	0	1
	Department Total	0	1	0	1	0	0	0	0	0	2	0	2	0	1	0	1	0	2	0	2
	Psychology																				
42.0101	Psychology, General	0	0	0	0	0	1	0	1	0	1	0	1	0	1	0	1	0	0	0	0
	Department Total	0	0	0	0	0	1	0	1	0	1	0	1	0	1	0	1	0	0	0	0
	College Total	0	3	0	3	0	1	0	1	0	4	0	4	0	3	0	3	0	7	0	7
	University Total	0	25	0	25	0	26	0	26	0	22	0	22	0	24	10	34	0	17	4	21

Legend: A = Associate, B= Bachelor, M = Master

Source: Council on Postsecondary Education Degrees Conferred Report

Ten-Year Trends

Full- and Part-Time Faculty and Staff by EEOC Job Category

EEOC Job Category	1998	1999	2000	2001	2002	2003	2004	2005	2006	2007
Administrative										
Full-time	48	51	47	49	53	51	47	57	57	56
Part-time	1	3	3	1	1	1	1	0	0	0
Sub-total	49	54	50	50	54	52	48	57	57	56
Faculty										
Full-time	321	320	318	340	353	361	358	378	384	379
Part-time	137	120	138	128	111	114	130	156	143	137
Sub-total	458	440	456	468	464	475	488	534	527	516
Grad. Assistants										
Full-time				0	0	0	0	0	0	0
Part-time				121	117	108	110	101	132	125
Sub-total				121	117	108	110	101	132	125
Professional										
Full-time	262	272	276	308	319	333	334	335	329	346
Part-time	174	192	198	86	96	45	50	74	23	49
Sub-total	436	464	474	394	415	378	384	409	352	395
Clerical/Office										
Full-time	153	145	144	147	144	144	147	148	149	143
Part-time	18	33	26	20	21	15	28	19	16	30
Sub-total	171	178	170	167	165	159	175	167	165	173
Technical										
Full-time	38	40	40	42	42	45	49	42	52	41
Part-time	60	57	62	66	55	42	42	60	51	57
Sub-total	98	97	102	108	97	87	91	102	103	98
Skilled										
Full-time	55	53	55	57	57	56	56	55	51	59
Part-time	2	0	0	0	0	1	0	0	0	0
Sub-total	57	53	55	57	57	57	56	55	51	59
Service/Maint.										
Full-time	112	106	106	106	115	115	117	113	112	116
Part-time	30	32	29	33	25	24	22	24	17	28
Sub-total	142	138	135	139	140	139	139	137	129	144
Full-time Total	989	987	986	1,049	1,083	1,105	1,108	1,128	1,134	1,140
Part-time Total	422	437	456	455	426	350	383	434	382	426
Grand Total	1,411	1,424	1,442	1,504	1,509	1,455	1,491	1,562	1,516	1,566

Source: 2007-2008 IPEDS Staff Reports

FULL-TIME FACULTY AND STAFF BY EEOC* CATEGORY
KENTUCKY STATE-SUPPORTED INSTITUTIONS
FALL 1998 - FALL 2007

Institution/EEOC Category	1998	1999	2000	2001	2002	2003	2004	2005	2006	2007
EASTERN KENTUCKY UNIVERSITY										
Executive/Admin/Managerial	139	137	128	131	153	176	180	179	195	206
Professional Nonfaculty	324	378	444	468	503	453	379	367	402	431
Secretarial/Clerical	349	408	398	372	371	413	377	384	387	390
Technical/Paraprofessional	35	38	42	44	41	46	168	202	209	232
Skilled Craft	15	14	13	9	10	10	11	73	74	82
Service/Maintenance	389	386	384	373	378	361	366	319	327	322
<i>Full-Time Staff</i>	<i>1,251</i>	<i>1,361</i>	<i>1,409</i>	<i>1,397</i>	<i>1,456</i>	<i>1,459</i>	<i>1,481</i>	<i>1,524</i>	<i>1,594</i>	<i>1,663</i>
Faculty	642	679	643	643	637	619	630	623	650	663
Full-Time Faculty and Staff	1,893	2,040	2,052	2,040	2,093	2,078	2,111	2,147	2,244	2,326
KENTUCKY STATE UNIVERSITY										
Executive/Admin/Managerial	39	43	38	56	44	45	43	41	47	44
Professional Nonfaculty	112	114	118	147	174	176	136	144	132	139
Secretarial/Clerical	81	76	77	69	72	49	64	39	32	33
Technical/Paraprofessional	75	76	80	88	82	83	112	96	116	112
Skilled Craft	23	19	18	18	19	17	22	19	18	20
Service/Maintenance	52	59	50	59	56	55	55	58	52	53
<i>Full-Time Staff</i>	<i>382</i>	<i>387</i>	<i>381</i>	<i>437</i>	<i>447</i>	<i>425</i>	<i>432</i>	<i>397</i>	<i>397</i>	<i>401</i>
Faculty	123	126	104	172	137	148	152	153	154	155
Full-Time Faculty and Staff	505	513	485	609	584	573	584	550	551	556
MOREHEAD STATE UNIVERSITY										
Executive/Admin/Managerial	48	51	47	49	53	51	47	57	57	56
Professional Nonfaculty	262	272	276	308	319	333	334	335	329	346
Secretarial/Clerical	153	145	144	147	144	144	147	148	149	143
Technical/Paraprofessional	38	40	40	42	42	45	49	42	52	41
Skilled Craft	55	53	55	57	57	56	56	55	51	59
Service/Maintenance	112	106	106	106	115	115	117	113	112	116
<i>Full-Time Staff</i>	<i>668</i>	<i>667</i>	<i>668</i>	<i>709</i>	<i>730</i>	<i>744</i>	<i>750</i>	<i>750</i>	<i>750</i>	<i>761</i>
Faculty	321	320	318	340	353	361	358	378	384	379
Full-Time Faculty and Staff	989	987	986	1,049	1,083	1,105	1,108	1,128	1,134	1,140
MURRAY STATE UNIVERSITY										
Executive/Admin/Managerial	52	53	53	55	56	53	54	56	61	71
Professional Nonfaculty	214	220	226	229	233	238	244	257	264	260
Secretarial/Clerical	233	228	239	244	242	248	249	249	263	264
Technical/Paraprofessional	52	65	79	77	76	78	70	71	66	66
Skilled Craft	72	67	68	66	71	72	69	65	62	69
Service/Maintenance	212	205	210	198	215	214	215	232	232	226
<i>Full-Time Staff</i>	<i>835</i>	<i>838</i>	<i>875</i>	<i>869</i>	<i>893</i>	<i>903</i>	<i>901</i>	<i>930</i>	<i>948</i>	<i>956</i>
Faculty	369	392	392	389	412	417	404	394	403	402
Full-Time Faculty and Staff	1,204	1,230	1,267	1,258	1,305	1,320	1,305	1,324	1,351	1,358

FULL-TIME FACULTY AND STAFF BY EEOC* CATEGORY
KENTUCKY STATE-SUPPORTED INSTITUTIONS
FALL 1998 - FALL 2007 (continued)

Institution/EEOC Category	1998	1999	2000	2001	2002	2003	2004	2005	2006	2007
NORTHERN KENTUCKY UNIVERSITY										
Executive/Admin/Managerial	59	59	62	64	67	69	73	83	86	93
Professional Nonfaculty	215	246	250	290	292	304	300	321	348	412
Secretarial/Clerical	150	147	135	137	142	138	147	159	169	167
Technical/Paraprofessional	35	36	27	27	36	35	34	38	36	23
Skilled Craft	45	53	55	61	66	70	67	73	74	80
Service/Maintenance	95	90	85	94	95	94	92	92	100	100
<i>Full-Time Staff</i>	<i>599</i>	<i>631</i>	<i>614</i>	<i>673</i>	<i>698</i>	<i>710</i>	<i>713</i>	<i>766</i>	<i>813</i>	<i>875</i>
Faculty	394	424	450	488	505	528	549	567	579	605
Full-Time Faculty and Staff	993	1,055	1,064	1,161	1,203	1,238	1,262	1,333	1,392	1,480
UNIVERSITY OF KENTUCKY										
Executive/Admin/Managerial	379	391	401	389	345	402	404	433	472	477
Professional Nonfaculty	3,512	3,643	3,776	3,906	2,625	4,017	4,072	4,192	3,556	3,784
Secretarial/Clerical	2,083	2,083	2,133	2,105	1,734	2,044	2,079	2,256	2,330	2,436
Technical/Paraprofessional	1,017	1,005	1,045	1,066	898	1,078	1,165	1,268	1,424	1,431
Skilled Craft	239	236	222	217	223	211	210	205	206	220
Service/Maintenance	1,308	1,293	1,291	1,270	1,021	1,246	1,250	1,230	1,266	1,373
<i>Full-Time Staff</i>	<i>8,538</i>	<i>8,651</i>	<i>8,868</i>	<i>8,953</i>	<i>6,846</i>	<i>8,998</i>	<i>9,180</i>	<i>9,584</i>	<i>9,254</i>	<i>9,721</i>
Faculty	1,813	1,892	1,889	1,865	1,901	1,890	1,920	1,942	1,965	1,997
Full-Time Faculty and Staff	10,351	10,543	10,757	10,818	8,747	10,888	11,100	11,526	11,219	11,718
UNIVERSITY OF LOUISVILLE										
Executive/Admin/Managerial	227	224	241	102	286	296	260	239	112	119
Professional Nonfaculty	907	985	1,052	1,309	1,175	1,278	1,482	1,554	1,801	1,896
Secretarial/Clerical	811	799	750	742	726	701	689	678	661	651
Technical/Paraprofessional	270	342	335	331	329	338	332	336	338	349
Skilled Craft	130	130	128	133	131	132	144	142	139	143
Service/Maintenance	281	281	279	275	272	270	286	284	294	285
<i>Full-Time Staff</i>	<i>2,626</i>	<i>2,761</i>	<i>2,785</i>	<i>2,892</i>	<i>2,919</i>	<i>3,015</i>	<i>3,193</i>	<i>3,233</i>	<i>3,345</i>	<i>3,443</i>
Faculty	1,215	1,248	1,254	1,300	1,295	1,382	1,426	1,445	1,485	1,550
Full-Time Faculty and Staff	3,841	4,009	4,039	4,192	4,214	4,397	4,619	4,678	4,830	4,993
WESTERN KENTUCKY UNIVERSITY										
Executive/Admin/Managerial	78	83	85	87	94	101	105	109	110	111
Professional Nonfaculty	314	332	346	367	416	385	464	442	476	498
Secretarial/Clerical	279	283	290	293	314	317	325	338	349	347
Technical/Paraprofessional	28	39	37	42	45	48	55	62	72	89
Skilled Craft	88	84	85	81	88	87	86	91	89	95
Service/Maintenance	185	191	191	191	202	209	198	204	213	219
<i>Full-Time Staff</i>	<i>972</i>	<i>1,012</i>	<i>1,034</i>	<i>1,061</i>	<i>1,159</i>	<i>1,147</i>	<i>1,233</i>	<i>1,246</i>	<i>1,309</i>	<i>1,359</i>
Faculty	559	562	565	599	620	650	684	694	726	729
Full-Time Faculty and Staff	1,531	1,574	1,599	1,660	1,779	1,797	1,917	1,940	2,035	2,088

FULL-TIME FACULTY AND STAFF BY EEOC* CATEGORY
KENTUCKY STATE-SUPPORTED INSTITUTIONS
FALL 1998 - FALL 2007 (continued)

Institution/EEOC Category	1998	1999	2000	2001	2002	2003	2004	2005	2006	2007
TOTAL UNIVERSITIES										
Executive/Admin/Managerial	1,021	1,041	1,055	933	1,098	1,193	1,166	1,197	1,140	1,177
Professional Nonfaculty	5,860	6,190	6,488	7,024	5,737	7,184	7,411	7,612	7,308	7,766
Secretarial/Clerical	4,139	4,169	4,166	4,109	3,745	4,054	4,077	4,251	4,340	4,431
Technical/Paraprofessional	1,550	1,641	1,685	1,717	1,549	1,751	1,985	2,115	2,313	2,343
Skilled Craft	667	656	644	642	665	655	665	723	713	768
Service/Maintenance	2,634	2,611	2,596	2,566	2,354	2,564	2,579	2,532	2,596	2,694
<i>Full-Time Staff</i>	<i>15,871</i>	<i>16,308</i>	<i>16,634</i>	<i>16,991</i>	<i>15,148</i>	<i>17,401</i>	<i>17,883</i>	<i>18,430</i>	<i>18,410</i>	<i>19,179</i>
Faculty	5,436	5,643	5,615	5,796	5,860	5,995	6,123	6,196	6,346	6,480
Full-Time Faculty and Staff	21,307	21,951	22,249	22,787	21,008	23,396	24,006	24,626	24,756	25,659
LEXINGTON COMMUNITY COLLEGE**										
Executive/Admin/Managerial	6	8	10	10	10	10				
Professional Nonfaculty	32	36	46	47	48	48				
Secretarial/Clerical	38	36	43	40	42	44				
Technical/Paraprofessional	2	4	3	2	2	2				
Skilled Craft	0	2	2	2	2	2				
Service/Maintenance	3	3	3	2	6	12				
<i>Full-Time Staff</i>	<i>81</i>	<i>89</i>	<i>107</i>	<i>103</i>	<i>110</i>	<i>118</i>				
Faculty	130	153	163	156	157	162				
Full-Time Faculty and Staff	211	242	270	259	267	280				
COMMUNITY COLLEGES**										
Executive/Admin/Managerial	132	159	145	79						
Professional Nonfaculty	368	377	418	394						
Secretarial/Clerical	477	487	524	525						
Technical/Paraprofessional	19	16	21	14						
Skilled Craft	33	30	33	36						
Service/Maintenance	197	185	203	191						
<i>Full-Time Staff</i>	<i>1,226</i>	<i>1,254</i>	<i>1,344</i>	<i>1,239</i>						
Faculty	1,017	976	1,035	1,035						
Full-Time Faculty and Staff	2,243	2,230	2,379	2,274						

FULL-TIME FACULTY AND STAFF BY EEOC* CATEGORY
KENTUCKY STATE-SUPPORTED INSTITUTIONS
FALL 1998 - FALL 2007 (continued)

Institution/EEOC Category	1998	1999	2000	2001	2002	2003	2004	2005	2006	2007
KCTCS TECHNICAL COLLEGES										
Executive/Admin/Managerial	113	34	44	53						
Professional Nonfaculty	101	141	156	189						
Secretarial/Clerical	175	191	211	209						
Technical/Paraprofessional	13	0	0	3						
Skilled Craft	4	0	0	0						
Service/Maintenance	91	89	94	111						
<i>Full-Time Staff</i>	<i>497</i>	<i>455</i>	<i>505</i>	<i>565</i>						
Faculty	600	576	595	683						
<i>Full-Time Faculty and Staff</i>	<i>1,097</i>	<i>1,031</i>	<i>1,100</i>	<i>1,248</i>						
KCTCS COMMUNITY AND TECHNICAL COLLEGES***										
Executive/Admin/Managerial					210	213	227	226	255	261
Professional Nonfaculty					664	760	821	906	971	982
Secretarial/Clerical					771	778	759	763	758	794
Technical/Paraprofessional					25	20	19	77	75	89
Skilled Craft					34	2	3	2	3	3
Service/Maintenance					301	315	375	380	349	359
<i>Full-Time Staff</i>					<i>2,005</i>	<i>2,088</i>	<i>2,204</i>	<i>2,354</i>	<i>2,411</i>	<i>2,488</i>
Faculty					1,770	1,873	1,980	1,908	1,920	1,933
<i>Full-Time Faculty and Staff</i>					<i>3,775</i>	<i>3,961</i>	<i>4,184</i>	<i>4,262</i>	<i>4,331</i>	<i>4,421</i>
TOTAL STATE-SUPPORTED										
Executive/Admin/Managerial	1,272	1,242	1,254	1,075	1,318	1,416	1,393	1,423	1,395	1,438
Professional Nonfaculty	6,361	6,744	7,108	7,654	6,449	7,992	8,232	8,518	8,279	8,748
Secretarial/Clerical	4,829	4,883	4,944	4,883	4,558	4,876	4,836	5,014	5,098	5,225
Technical/Paraprofessional	1,584	1,661	1,709	1,736	1,576	1,773	2,004	2,192	2,388	2,432
Skilled Craft	704	688	679	680	701	659	668	725	716	771
Service/Maintenance	2,925	2,888	2,896	2,870	2,661	2,891	2,954	2,912	2,945	3,053
<i>Full-Time Staff</i>	<i>17,675</i>	<i>18,106</i>	<i>18,590</i>	<i>18,898</i>	<i>17,263</i>	<i>19,607</i>	<i>20,087</i>	<i>20,784</i>	<i>20,821</i>	<i>21,667</i>
Faculty	7,183	7,348	7,408	7,670	7,787	8,030	8,103	8,104	8,266	8,413
<i>Full-Time Faculty and Staff</i>	<i>24,858</i>	<i>25,454</i>	<i>25,998</i>	<i>26,568</i>	<i>25,050</i>	<i>27,637</i>	<i>28,190</i>	<i>28,888</i>	<i>29,087</i>	<i>30,080</i>

* Equal Employment Opportunity Commission.

**Lexington Community College was reported separately from the Kentucky Community and Technical Colleges for 1998 through 2003.

***KCTCS Community and Technical Colleges are reported together as of 2002. This number also includes Lexington Community College as of 2004.

Source: Council on Postsecondary Education

Five-Year Trends Full-Time Instructional Faculty by Rank 2003-2007

Rank	Fall 2003		Fall 2004		Fall 2005		Fall 2006		Fall 2007		Change 2003-2007	
	n	%	n	%	n	%	n	%	n	%	n	%
Professor	58	16.1	62	17.3	56	14.8	56	14.6	61	16.1	3	5.2
Associate	115	31.9	115	32.1	121	32.0	127	33.1	130	34.3	15	13.0
Assistant	127	35.2	124	34.6	134	35.4	133	34.6	120	31.7	-7	-5.5
Instructor	61	16.9	57	15.9	67	17.7	68	17.7	68	17.9	7	11.5
Total	361	100	358	100	378	100	384	100	379	100	18	5.0

Note: Percentages may not total 100% due to rounding.

Source: IPEDS Fall Staff Survey 2007-2008

**Faculty by Rank and Sex
Fall 2007**

	M	F
Professor	47	14
Associate	73	57
Assistant	55	65
Instructor	30	38
Totals	205	174

**Distribution of Faculty by Rank
Fall 2007**

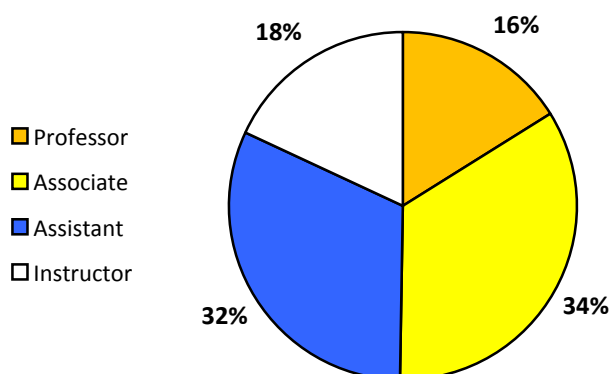

Five-Year Trends Instructional Faculty by Status, College, and Department 2003-2007

College & Department	Fall 2003		Fall 2004		Fall 2005		Fall 2006		Fall 2007		2007 FT New Hires	Difference 2007-2003	
	FT	PT	FT	PT	FT	PT	FT	PT	FT	PT		FT	PT
Business													
Accounting, Econ., & Finance	17	1	17	2	16	4	16	1	16	0	0	-1	-1
Information Systems	17	6	16	7	17	6	15	7	13	9	0	-4	3
Mgmt., Mkt., & Real Estate	13	8	13	7	12	10	10	4	11	6	0	-2	-2
College Total	47	15	46	16	45	20	41	12	40	15	0	-7	0
Education													
Curriculum & Instruction	30	12	28	15	34	19	45	10	42	8	0	12	-4
Professional Programs in Ed.	17	4	15	9	20	9	15	8	17	4	1	0	0
Health, Phys. Ed., & Sport Sci.	13	5	14	5	14	5	15	6	14	3	1	1	-2
College Total	60	21	57	29	68	33	75	24	73	15	2	13	-6
Humanities													
Art	12	6	12	5	11	9	12	6	12	6	2	0	0
Communications & Theatre	23	3	23	5	22	6	24	6	24	6	0	1	3
English, Foreign Lang., & Phil.	41	12	38	20	39	20	40	15	38	12	1	-3	0
Geography, Gov't, & History	18	12	19	13	21	16	22	10	20	8	0	2	-4
MSU					0	2	0	3	0	5	0	0	5
Music	23	4	24	5	25	7	24	9	26	5	3	3	1
Sociology, Social Work, & Crim.	19	17	19	14	21	19	19	25	23	19	3	4	2
College Total	136	54	135	62	139	79	141	74	143	61	9	7	7
IRAPP	9	0	8	0	8	0	9	0	8	0	0	-1	0
College Total	9	0	8	0	8	0	9	0	8	0	0	-1	0
Science & Technology													
Agriculture & Human Sciences	13	2	13	1	13	3	13	1	10	0	0	-3	-2
Biological & Environmental Sci.	17	3	17	1	17	2	17	1	16	0	0	-1	-3
Imaging Sciences					6	2	7	2	8	1	1	8	1
Industrial Engineering & Tech.	9	3	11	1	10	1	10	5	11	4	1	2	1
Mathematical Sciences	22	7	21	5	23	4	23	7	23	8	0	1	1
Nursing & Allied Health	18	4	19	10	16	5	18	11	17	1	2	-1	-3
Physical Sciences	20	3	20	4	19	3	19	3	19	2	0	-1	-1
Psychology	10	2	11	1	11	4	9	3	8	8	0	-2	6
Space Science Center					3	0	2	0	3	1	0	3	1
College Total	109	24	112	23	118	24	118	33	115	25	4	6	1
University Total	361	114	358	130	378	156	384	143	379	116	15	18	2

Notes: New hires have been restricted to permanent status (tenured/tenure track). All MAT Programs are listed under Curriculum & Instruction.

Source: 2007 IPEDS Full-Time Instructional Faculty Reports

Full-Time Instructional Faculty Tenure Status by Sex, College, & Department Fall 2007

Tenure Status by College

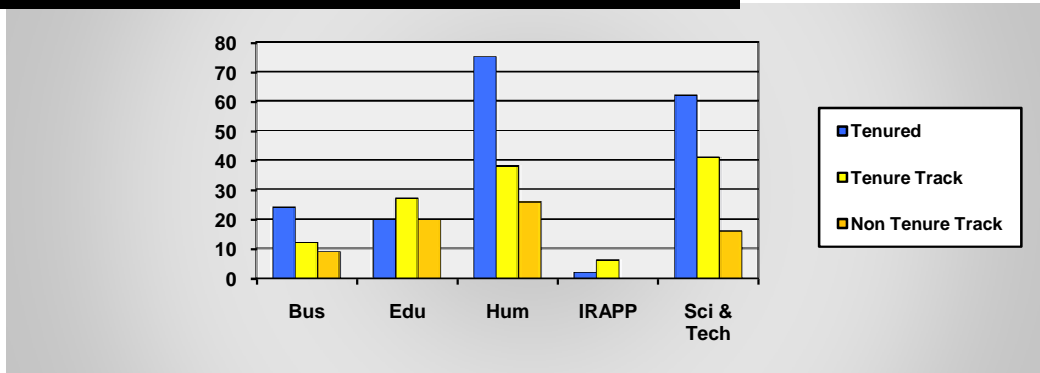

College & Department	Tenured			Tenure Track			Non Tenure Track			Total Faculty		
	M	F	T	M	F	T	M	F	T	M	F	T
Business												
Accounting, Econ., & Finance	11	2	13	2	0	2	0	1	1	13	3	16
Information Systems	7	2	9	0	0	0	2	2	4	9	4	13
Mgmt., Mkt., & Real Estate	3	3	6	2	2	4	0	1	1	5	6	11
College Total	21	7	28	4	2	6	2	4	6	27	13	40
Education												
Curriculum & Instruction	5	7	12	4	6	10	5	15	20	14	28	42
Professional Programs in Ed.	5	1	6	3	4	7	3	1	4	11	6	17
Health, Physical Ed., & Sport Sci.	3	3	6	1	5	6	1	1	2	5	9	14
College Total	13	11	24	8	15	23	9	17	26	30	43	73
Humanities												
Art	5	3	8	4	0	4	0	0	0	9	3	12
Communications	5	9	14	8	0	8	0	2	2	13	11	24
English, Foreign Lang., & Phil.	11	6	17	2	3	5	7	9	16	20	18	38
Geography, Gov't, & History	10	3	13	1	5	6	1	0	1	12	8	20
Music	12	5	17	6	2	8	0	1	1	18	8	26
Sociology, Soc. Work, & Crim.	1	11	12	5	0	5	0	6	6	6	17	23
College Total	44	37	81	26	10	36	8	18	26	78	65	143
IRAPP	1	0	1	5	2	7	0	0	0	6	2	8
College Total	1	0	1	5	2	7	0	0	0	6	2	8
Science & Technology												
Agriculture & Human Sciences	3	4	7	2	1	3	0	0	0	5	5	10
Biological & Environ. Sciences	10	1	11	1	2	3	0	2	2	11	5	16
Imaging Sciences	1	5	6	1	1	2	0	0	0	2	6	8
Industrial Education & Tech.	4	0	4	5	1	6	0	1	1	9	2	11
Mathematical Sciences	5	3	8	4	2	6	6	3	9	15	8	23
Nursing & Allied Health	0	6	6	1	10	11	0	0	0	1	16	17
Physical Sciences	10	3	13	2	2	4	2	0	2	14	5	19
Psychology	2	3	5	2	1	3	0	0	0	4	4	8
Space Science Center	1	0	1	2	0	2	0	0	0	3	0	3
College Total	36	25	61	20	20	40	8	6	14	64	51	115
University Total	115	80	195	63	49	112	27	45	72	205	174	379

Source: 2007 IPEDS Full-Time Instructional Faculty Reports

Full-Time Instructional Faculty Fall 2007

By Tenure Status, Race, and Sex

Race	Tenured			Tenure Track			Non Tenure Track			Total Faculty		
	M	F	T	M	F	T	M	F	T	M	F	T
Black	4	2	6	4	6	10	1	1	2	9	9	18
American Indian/Alaskan Native	0	0	0	0	0	0	0	1	1	0	1	1
Asian or Pacific Islander	7	1	8	3	2	5	0	1	1	10	4	14
Hispanic	3	2	5	1	0	1	0	1	1	4	3	7
White	107	68	175	38	51	89	30	37	67	175	156	331
Non-Resident Alien	1	0	1	6	1	7	0	0	0	7	1	8
Race Unknown	0	0	0	0	0	0	0	0	0	0	0	0
University Total	122	73	195	52	60	112	31	41	72	205	174	379

By Rank, Race, and Sex

Race	Professor			Associate Professor			Assistant Professor			Instructor			Total Faculty		
	M	F	T	M	F	T	M	F	T	M	F	T	M	F	T
Black	1	0	1	4	3	7	3	6	9	1	0	1	9	9	18
American Indian/Alaskan Native	0	0	0	0	0	0	0	0	0	0	1	1	0	1	1
Asian or Pacific Islander	1	0	1	6	1	7	3	2	5	0	1	1	10	4	14
Hispanic	1	1	2	2	1	3	1	0	1	0	1	1	4	3	7
White	44	13	57	60	52	112	42	56	98	29	35	64	175	156	331
Non-Resident Alien	0	0	0	1	0	1	6	1	7	0	0	0	7	1	8
Race Unknown	0	0	0	0	0	0	0	0	0	0	0	0	0	0	0
University Total	47	14	61	73	57	130	55	65	120	30	38	68	205	174	379

Source: 2007-2008 IPEDS Fall Full-time Instructional Faculty Reports

Academic Degrees and Rank of Full-Time Instructional Faculty Fall 2007

Full-time Faculty by Sex

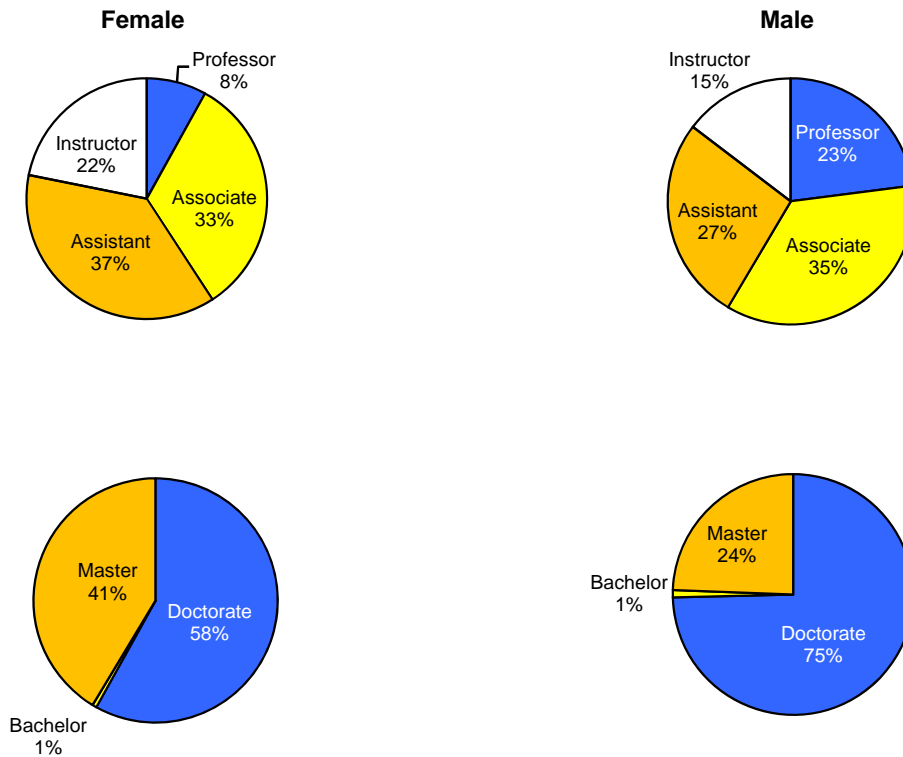

Full-time Faculty by Rank, Sex, and Degree

	Doctorate				Master/Specialist				Bachelor				All Degree Ranks				Col %
	F	M	Total	Row %	F	M	Total	Row %	F	M	Total	Row %	F	M	Total	Row %	
Professor	13	41	54	89%	1	6	7	11%	0	0	0	0%	14	47	61	100%	16%
Associate	46	67	113	87%	11	6	17	13%	0	0	0	0%	57	73	130	100%	34%
Assistant	40	41	81	68%	25	14	39	33%	0	0	0	0%	65	55	120	100%	32%
Instructor	2	4	6	9%	35	24	59	87%	1	2	3	4%	38	30	68	100%	18%
TOTALS	101	153	254	67%	72	50	122	32%	1	2	3	1%	174	205	379	100%	100%

Source: 2007 IPEDS Full-Time Instructional Faculty Reports

Full-Time Faculty Mean Salaries by Rank and Sex

Fall 2007

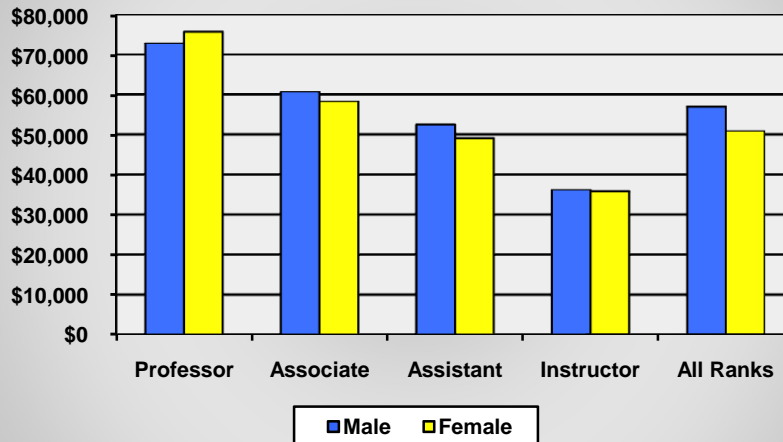

Mean Salaries of Full-Time Faculty by Rank and Sex

Rank	Male		Female		Total	
	n	Mean	n	Mean	n	Mean
Professor	38	\$72,854	10	\$75,792	48	\$73,466
Associate	70	\$60,708	54	\$58,281	124	\$59,651
Assistant	53	\$52,452	65	\$49,104	118	\$50,608
Instructor	30	\$36,188	35	\$35,717	65	\$35,934
All Ranks	191	\$56,982	164	\$50,896	355	\$54,171

Note: All salaries are for a 9 month period.

Source: 2007-2008 IPEDS Fall Staff Survey

AAUP/IPEDS and Faculty Salary Comparisons

IPEDS (Integrated Post-Secondary Education Data System) full-time faculty is identified by the National Center for Education Statistics definition:

Those members of the instruction/research staff who are employed full-time (as defined by the institution) and whose major (more than 50%) regular assignment is instruction, including those with release time for research. Also included in this category are:

- * Full-time instructional faculty on sabbatical leave
- * Full-time replacements for instructional faculty on leave without pay
- * Chairs of departments (if they have no other administrative title and hold a full-time faculty rank)

Both AAUP (American Association of University Professors) and IPEDS collect and report average faculty salaries and compensation (salaries plus other benefits) annually. As an option, institutions may forward their mandatory IPEDS faculty surveys to AAUP rather than prepare a separate AAUP-sponsored survey. AAUP publishes an "Annual Report on the Economic Status of the Profession" in the March-April issue of its bulletin, *Academe*. The next page shows a table displaying average faculty salaries by rank for MSU's Fall 2007 benchmark institutions. Faculty salary averages and respective numbers at each rank have been taken from the AAUP data reported in *Academe*, March/April 2008, when available.

Morehead State University Benchmark Institutions

Average Full-Time Faculty Salaries* by Rank

Fall 2007

Average 9-Month Salary

Institution	Professor		Associate		Assistant		Instructor	
	Salary	n	Salary	n	Salary	n	Salary	n
Angelo State University (TX)	\$72,900	52	\$61,200	51	\$54,200	66	\$38,900	13
Arkansas State University - Main (AR)	\$74,900	96	\$61,500	110	\$53,000	151	\$37,100	102
Central Missouri State University (MO)					N/A			
Clarion University of PA (PA)	\$13,700	93	\$73,900	63	\$61,500	73	\$45,400	13
Delta State University (MS)					N/A			
Eastern Washington University (WA)					N/A			
Edinboro Univ. of Pennsylvania (PA)	\$92,100	96	\$74,000	85	\$61,800	110	\$45,500	31
Fort Hays State University (KS)	\$71,600	50	\$60,200	62	\$49,100	96	\$40,500	60
Frostburg State University (MD)	\$81,700	78	\$65,500	57	\$57,800	58	\$50,200	7
Indiana State University (IN)	\$76,200	126	\$59,400	128	\$51,900	142	\$34,300	50
Lamar University (TX)	\$82,700	96	\$66,400	69	\$55,700	108	\$43,400	44
Lincoln University (MO)	\$66,400	30	\$51,300	31	\$45,000	52	\$37,300	12
Mansfield Univ. of Pennsylvania (PA)	\$94,000	42	\$74,500	56	\$58,900	40	\$45,400	9
Southeast Missouri State Univ. (MO)	\$72,200	128	\$57,900	84	\$50,500	84	\$40,400	105
Univ. of Tennessee-Chatanooga (TN)	\$82,700	123	\$66,500	78	\$53,500	80	\$42,400	7
Univ. of Tennessee-Martin (TN)	\$73,600	75	\$57,700	37	\$52,400	99	\$44,300	21
Univ. of Nebraska-Kearney (NE)	\$75,600	89	\$60,800	89	\$50,800	70	*	1
Western Carolina University (NC)	\$85,700	77	\$71,700	111	\$59,800	152	\$46,600	26
Western Illinois University (IL)	\$85,300	191	\$65,500	182	\$52,000	176	\$40,100	100
GRAND MEAN SALARY/								
TOTAL BY RANK*	\$75,081	1,442	\$64,250	1,293	\$54,244	1,557	\$42,120	601

* Based on 16 available institutions' data. All salaries were pro-rated to 9-months and rounded to the nearest \$100. Average salaries are not displayed where there are fewer than 3 in a rank. Grand mean salaries have been weighted by rank, therefore the Instructor salary is based on 647 rather than 651.

Source: AAUP (2008); *The Annual Report on the Economic Status of the Profession, Academe*, March/April, 2008.

Camden-Carroll Library Holdings 2002-2003 through 2006-2007

Camden-Carroll Library offers both traditional and electronic resources, and a state-of-the-art web catalog. DVDs, CDs, and other non-print material are available for check-out, and print materials not owned by CCL may be requested through Interlibrary Loan.

Growth of Electronic Resources Over Five Years

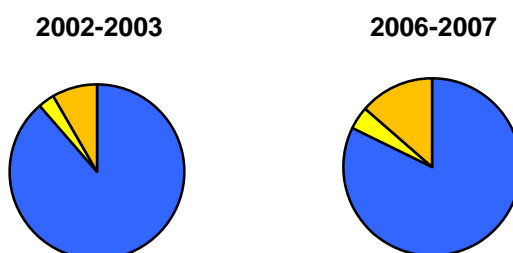

	2002-03	2003-04	2004-05	2005-06	2006-07
Print Volumes	534,723	506,116	522,673	536,134	530,800
AV Holdings	18,764	24,968	22,194	24,037	26,363
Electronic Holdings	49,805	58,779	65,187	71,679	87,727

Library Facts 2006-2007

Print Holdings

Print Volumes	530,800
Print Subscriptions	1,871

Audio-Visual (AV) Holdings

26,363

Electronic Holdings

E-books	59,333
Full-text Electronic Journals	28,394
Online Databases	100

Library Use

Circulation	65,962
Interlibrary Loan to Other Libraries	3,615
Interlibrary Loan/Documents Received	3,691
Visits to Library Home Page	409,831
Catalog Searches	90,819
Database Searches	435,159

Source: Camden-Carroll Library

Student Financial Aid Awarded 2002-2003 through 2006-2007

Financial Aid Awards

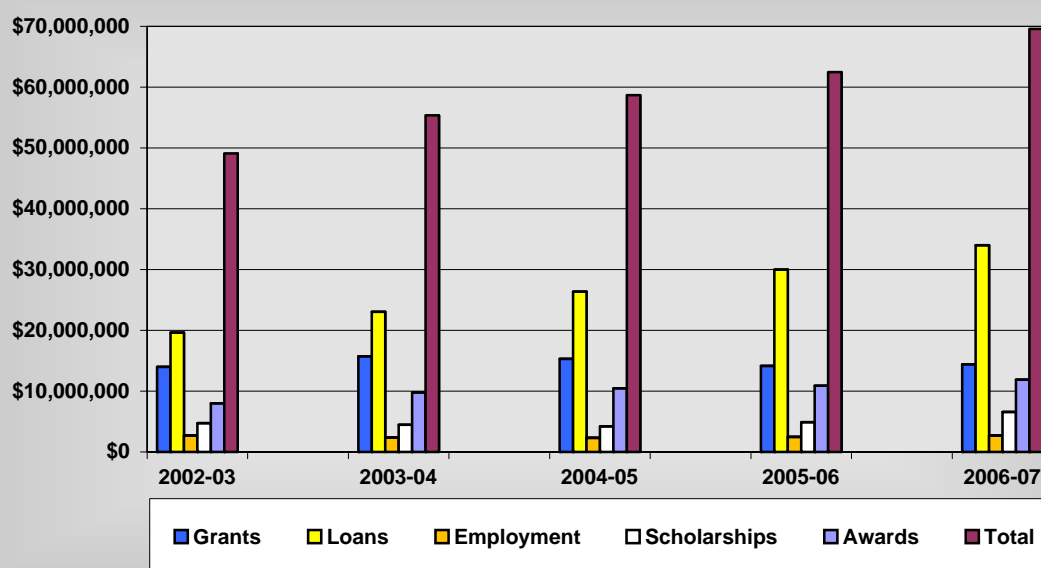

	Grants	Loans	Student Employment	Scholarships	Miscellaneous Awards	Total
2002-03	\$13,990,924	\$19,635,596	\$2,756,862	\$4,731,692	\$8,010,153	\$49,125,227
2003-04	\$15,714,934	\$23,033,345	\$2,391,499	\$4,452,627	\$9,785,553	\$55,377,958
2004-05	\$15,331,989	\$26,375,902	\$2,308,867	\$4,185,588	\$10,480,021	\$58,682,367
2005-06	\$14,140,727	\$29,996,474	\$2,500,132	\$4,915,037	\$10,920,115	\$62,472,485
2006-07	\$14,425,334	\$34,006,529	\$2,675,276	\$6,588,788	\$11,898,189	\$69,594,116

Note: Financial Aid data has typically been reported according to the fiscal year as an aggregate of 4 terms. For example, the terms Summer II 2005, Fall 2005, Spring 2006, and Summer I 2006 were aggregated and reported for the 2005-2006 academic year. Due to the transition from the AIMS database to the Colleague database, data for the 2006-2007 academic year includes 5 terms: Summer II 2006, Fall 2006, Spring 2007, Summer I 2007, and Summer II 2007.

Source: Office of Financial Aid

Residence Hall and Apartment Occupancy Fall 2007

Residence Halls

Building	Rooms	Total Capacity	Occupancy by Sex		Total Occupancy	
			Male	Female	#	%
Alumni Tower	190	381	186	181	367	96.3%
Butler Hall	92	184	78	98	176	95.7%
Cartmell Hall	256	510	218	247	465	91.2%
Cooper Hall	99	198	100	79	179	90.4%
East Mignon	49	196	72	115	187	95.4%
Fields Hall	63	125	59	63	122	97.6%
Mignon Hall	75	296	114	166	280	94.6%
Mignon Tower	75	300	148	137	285	95.0%
Nunn Hall*						
Thompson Hall	51	114	52	53	105	92.1%
West Mignon	49	196	99	85	184	93.9%
Total Co-Ed Halls	999	2,500	1,126	1,224	2,350	94.0%

*Note: Nunn Hall will not be occupied during 2007 or 2008. Resumed occupancy is expected for 2009.

Residence Hall Occupancy by Sex

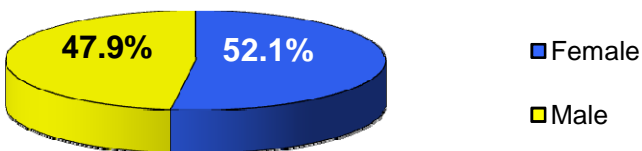

Apartments

Building	Units	Residents	Occupied	Vacancies	% Occupied
Eagle Lake Apartments	26	59	57	2	97%
Gilley Apartments	9	27	27	0	100%
Normal Hall	39	78	71	7	91%
Mays Hall Apartments	46	98	98	0	100%
Total Apartments	120	262	253	9	97%

University Farm

Building	Rooms	Total Capacity	Total Occupancy	
			#	%
Univ. Farm, Female	3	12	8	66.7%
Univ. Farm, Male	3	14	11	78.6%
Total University Farm	6	26	19	73.1%

All data compiled September 9, 2007.

Source: Office of Housing

Alumni by State of Residency 2007-2008

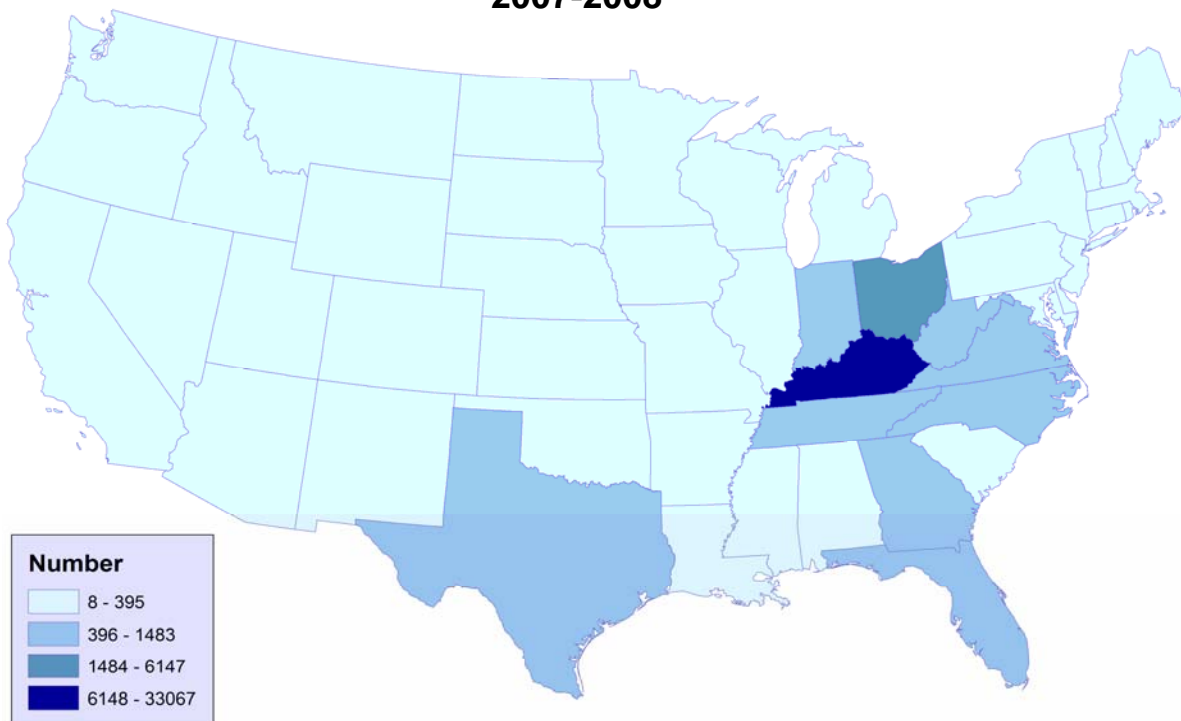

State	Alumni	State	Alumni
Alabama	225	Montana	16
Alaska	29	Nebraska	30
Arizona	154	Nevada	57
Arkansas	56	New Hampshire	20
California	395	New Jersey	199
Colorado	130	New Mexico	22
Connecticut	61	New York	322
Delaware	37	North Carolina	585
District of Columbia	28	North Dakota	8
Florida	1,483	Ohio	6,147
Georgia	589	Oklahoma	63
Hawaii	22	Oregon	60
Idaho	19	Pennsylvania	367
Illinois	320	Rhode Island	18
Indiana	932	South Carolina	347
Iowa	36	South Dakota	11
Kansas	56	Tennessee	832
Kentucky	33,067	Texas	538
Louisiana	64	Utah	25
Maine	13	Vermont	11
Maryland	210	Virginia	678
Massachusetts	97	Washington	91
Michigan	308	West Virginia	513
Minnesota	63	Wisconsin	67
Mississippi	62	Wyoming	8
Missouri	134	Other*	87

USA Alumni Total **49,712**

*Other includes Puerto Rico, Virgin Islands, and military addresses which are APO.

Source: Alumni Relations, August 2008

MSU Alumni Association, Inc.

Active Membership 1998-1999 through 2007-2008

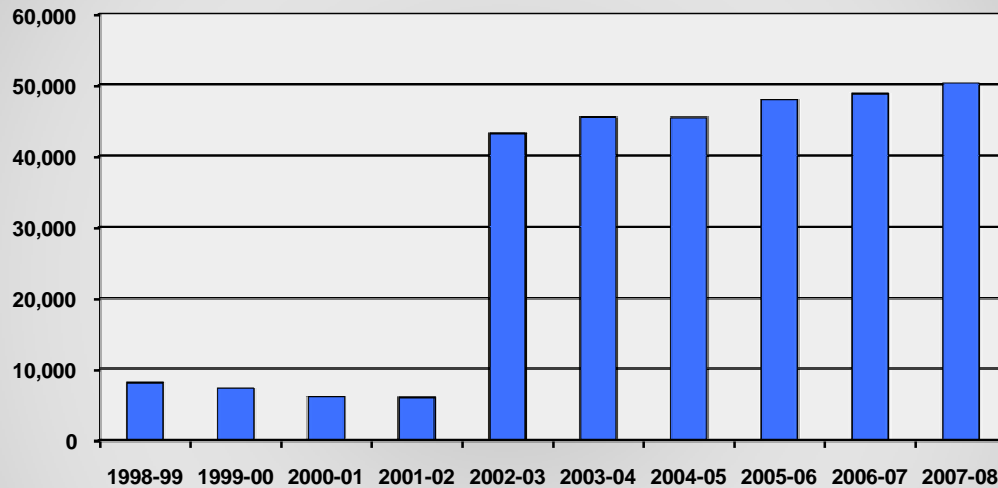

Note: Beginning in 2002-2003, the definition of "active membership" was changed to those alumni that are contactable with a viable address, phone number, or email address.

Comparison of Giving 1998-1999 through 2007-2008

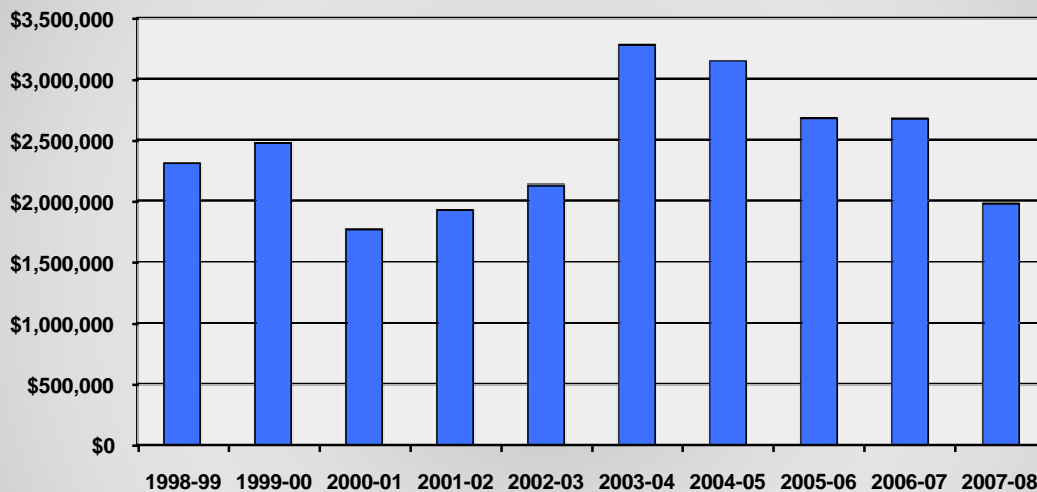

Source: Office of Development

Morehead State University
Revenues by Source & Expenditures by Function
Actual Budget for 2006-2007, Opening Budget for 2007-2008, and Recommended Budget for 2008-2009

Revenues by Source	Actual 2006-2007	Percent of Total	Opening 2007-2008	Percent of Total	Recommended 2008-2009	Percent of Total
Tuition and Fees	44,497,425	45.4%	47,860,450	44.7%	52,800,513	48.2%
State Appropriations - Operating	44,121,990	45.1%	48,802,100	45.6%	45,541,500	41.6%
State Appropriations - Debt Service	1,409,500	1.4%	495,500	0.5%	1,140,600	1.1%
Indirect Cost Reimbursement	694,806	0.7%	365,000	0.3%	365,000	0.3%
Sales and Services of Educational Activities	2,303,292	2.4%	1,336,625	1.2%	2,220,025	2.0%
Other Sources	4,901,954	5.0%	2,800,200	2.6%	3,189,408	2.9%
Fund Balance	0	0.0%	5,416,425	5.1%	4,292,954	3.9%
Total Educational and General Revenues	97,928,967	100.0%	107,076,300	100.0%	109,550,000	100.0%
Total Auxiliary Revenues	12,027,793		11,873,700		12,916,000	
Total Revenues	109,956,760		118,950,000		122,466,000	

Expenditures by Major Function	Actual 2006-2007	Percent of Total	Opening 2007-2008	Percent of Total	Recommended 2008-2009	Percent of Total
Instruction	42,461,358	47.2%	43,902,947	43.7%	42,600,972	41.8%
Research	141,120	0.2%	291,820	0.3%	231,820	0.2%
Public Service	1,361,235	1.5%	1,279,720	1.3%	1,473,647	1.4%
Library	2,884,454	3.2%	3,098,362	3.1%	3,080,920	3.0%
Academic Support	6,308,406	7.0%	8,057,954	8.0%	9,093,984	8.9%
Student Services	9,102,443	10.1%	9,653,460	9.6%	10,533,046	10.3%
Institutional Support	11,425,986	12.7%	15,181,406	15.1%	14,343,525	14.1%
Operations and Maintenance of Plant	7,163,112	8.0%	7,988,698	8.0%	8,330,556	8.2%
Student Financial Aid	9,054,491	10.1%	10,989,249	10.9%	12,315,135	12.1%
Total Educational and General Expenditures	89,902,605	100.0%	100,443,616	100.0%	102,003,605	100.0%
Transfers	2,650,820		5,874,668		8,099,180	
Total Educational and General	92,553,425		106,318,284		110,102,785	
Auxiliary Enterprises						
Student Services	10,695,445	84.4%	9,401,502	74.4%	9,782,404	79.1%
Mandatory Transfers	1,982,316	15.6%	3,230,214	25.6%	2,580,811	20.9%
Total Auxiliary Enterprises	12,677,761	100.0%	12,631,716	100.0%	12,363,215	100.0%
Total Expenditures by Major Function	105,231,186		118,950,000		122,466,000	

Source: Morehead State University Operating Budget 2007-2008

Five-Year Trends
Morehead State University Statistical Summary
2003-2004 through 2007-2008

Unrestricted Educational and General Revenues

Percentages by Source	Actual 2003-04	Actual 2004-05	Actual 2005-06	Actual 2006-07	Opening 2007-08
Tuition and Fees	41.90%	44.44%	43.80%	45.4%	44.70%
State Appropriations - Operating	51.80%	50.60%	50.00%	45.10%	45.60%
Sales and Services of Educational Activities	1.80%	1.93%	2.20%	2.40%	1.20%
Other Sources	4.50%	3.03%	4.00%	7.10%	8.50%
Total	100.00%	100.00%	100.00%	100.00%	100.00%

Unrestricted Educational and General Expenditures

Percentages by Function	Actual 2003-04	Actual 2004-05	Actual 2005-06	Actual 2006-07	Opening 2007-08
Instruction	47.60%	48.30%	47.10%	47.20%	43.70%
Research	0.30%	0.40%	0.30%	0.20%	0.30%
Public Service	1.80%	1.67%	1.40%	1.50%	1.30%
Library	3.60%	3.41%	3.20%	3.20%	3.10%
Academic Support	7.10%	7.59%	8.40%	7.00%	8.00%
Student Services	9.10%	9.30%	9.60%	10.10%	9.60%
Institutional Support	13.50%	13.64%	13.60%	12.70%	15.10%
Operations and Maintenance	8.80%	7.77%	8.20%	8.00%	8.00%
Student Financial Aid	8.20%	7.94%	8.20%	10.10%	10.90%
Total	100.00%	100.00%	100.00%	100.00%	100.00%

Source: Morehead State University Operating Budget 2007-2008

Morehead State University Physical Facilities

Assigned Space by Type 2007-2008

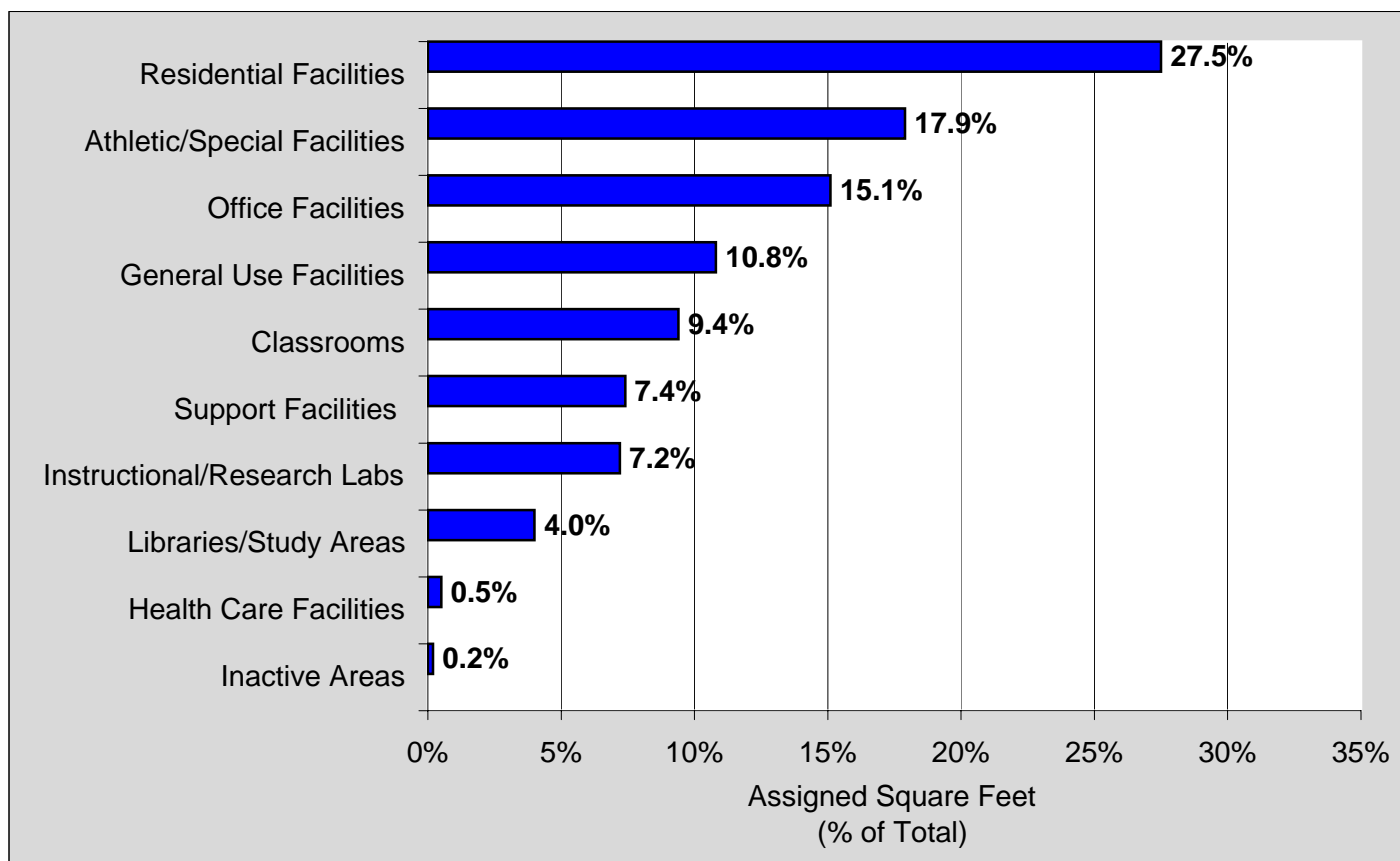

Use of Assignable Space*	Assigned Square Feet	% of Total
Residential Facilities	525,920	27.5%
Athletic and Special Facilities	341,388	17.9%
Office Facilities	287,933	15.1%
General Use Facilities (food service, lounge, exhibition areas)	206,772	10.8%
Classrooms	180,281	9.4%
Support Facilities (warehouses, computer facilities, physical plant)	141,205	7.4%
Instructional and Research Laboratories	136,999	7.2%
Libraries and Study Areas	76,481	4.0%
Health Care Facilities (patient and treatment rooms)	10,405	0.5%
Inactive Areas	3,713	0.2%
Total Assignable Space*	1,911,097	100.0%

*Assignable space refers to any space that may be designated for a particular function. For example, Residential Facilities were assigned 525,920 square feet of the 1,911,097 total square feet available.

Source: Office of Physical Plant



CAMPUS MAP LEGEND

- | | | | |
|---------------------------------------|-----------------------------------|--------------------------|--------------------------------------|
| 1 Kentucky Folk Art Center | 24 Ginger Hall | 37 East Mignon Hall | 50 Wilson Hall |
| 2 Campus Greenhouse | 25 Rader Hall | 38 Nunn Hall | 51 Space Science Center/Regents Hall |
| 3 Reed Hall | 26 Claypool-Young Art Bldg. | 39 Waterfield Hall | 52 Eagle Lake Apartments |
| 4 Kentucky Center | 27 Baptist Student Union | 40 Alumni Tower | 53 Gilley Apartments |
| 5 Lloyd Cassidy Bldg. | 28 Alumni Center | 41 Baird Music Hall | 54 Academic-Athletic Center |
| 6 Lappin Hall | 29 Multicultural Student Services | 42 Cooper Hall | 55 Wellness Center |
| 7 Water Testing Laboratory | 30 Honors House | 43 Mays Hall | 56 Jayne Stadium |
| 8 Combs Bldg. | 31 Palmer Development House | 44 Cartmell Hall | 57 Sadler Tennis Courts |
| 9 Catholic Student Center | 32 Thompson Hall | 45 Laughlin Health Bldg. | 58 Allen Field |
| 10 Oppenheimer House | 33 Breckinridge Hall | 46 Wehrby Gym | 59 University Softball Field |
| 11 Future Button Auditorium Expansion | 34 West Mignon Hall | 47 Rice Service Bldg. | 60 Downing Hall |
| 12 Button Auditorium | 35 Mignon Tower | 48 Normal Hall | 61 Governor's Regional Office |
| | 36 Mignon Hall | 49 Butler Hall | 62 Guest House |
| 13 President's Home | | | |
| 14 Cora Wilson Stewart | | | |
| 15 Moonlight School | | | |
| 16 Adron Doran University Center | | | |
| 17 Admissions Center | | | |
| 18 Chi Alpha Fellowship | | | |
| 19 Methodist Student Center | | | |
| 20 Little Bell Tower | | | |
| 21 Fields Hall | | | |
| 22 Camden-Carroll Library | | | |
| 23 Allie Young Hall | | | |
| 24 Howell-McDowell | | | |
| Administration Bldg. | | | |