

Morehead News

MOREHEAD, KENTUCKY, THURSDAY MORNING, JANUARY 17, 1963

10c On Newsstands

BY MAIL
In Kentucky, One Year \$3.00
In Kentucky, Five Years \$15.00
Outside Kentucky, One Year \$3.50
Outside Kentucky, Five Years \$17.50

18,000 Readers

This newspaper has the largest circulation based on county population of any weekly publication in the U.S.

Volume No. 30

TV Cable Service Again Under Fire

A member of the Morehead City Council said today that "some kind of action, or decision, may be forthcoming in connection with cable service."

The council met Tuesday evening, and, as at previous meetings discussed the controversial issue. It is a hot potato.

It has been brought out that Councilman Mack, manager of Morehead TV Cable Company petitioned council for a change in the franchise to permit his company to raise the monthly rental from \$3.50 to \$4.50 and add two or three more stations, plus FM radio.

Council then gave permission to pack in all postal card with monthly bills. The card read, "We are making a survey, please check your preferences and mail the addressed card immediately." The channels at \$3.50 per month. "Channel 3, Channel 8, Channel 18, Channel 27, and FM radio signal at \$4.50 per month."

The cards were addressed back to the city clerk, who reported to council that the majority (about five or three) of those who replied were opposed to the \$4.50 charge.

Question Deleted

Council in its previous sessions, said they were emphatic that Morehead TV Cable Company also place on the council an informal referendum postal card.

"Are you satisfied with your present TV reception? Yes. No."

They said Pack did not include the question on the card, and Council has discussed, at length, this omission.

He said that he wants to improve the service but cannot do so under the existing \$3.50 monthly rental, and has a \$3.50 installation charge.

Morehead TV Cable Company, Branch in Lexington, Ky. and 18. These carry the NBC, CBS and ABC network programs.

The company operates under a franchise which has over a decade more to run.

Mayor Eldon Evans said he would rather not comment, except that he would like to see the best possible TV reception at the lowest possible cost we have been besieged with complaints.

Former Councilman Norman Trent, long an avowed and outspoken critic of Morehead TV Cable Company, writes, in substance, in "Letters to the Editor" that the quality of TV reception by cable is being outmoded ... and the situation will be corrected, at a cost by the city so that excellent reception in Morehead is possible in "rabbit ears" mode.

about the service ... an investigation shows the \$3.50 monthly rental is in line with the low, that paid in other communities its size."

Advocate City Ownership

Council members who had been approached about cancelling Pack's franchise and the city taking over this service in the same manner as its municipally owned gas, water and sewage system.

About six months ago Moreheadians were mailed a double postal card inquiring if they were interested in a new, and better, TV cable service company. Few re-

Turn to last page, this section

Member Kentucky Press Association



NEARING COMPLETION—This is the architect's sketch of the million dollar St. Claire Hospital at Morehead, nearing completion, and expected to be dedicated in March or April. Contractor could stop work unless Northeast Kentucky Hospital Foundation comes up with its final \$77,000 payment which was due Jan. 10. The Foundation moved today to: (1) Publicize the names of those delinquent with their pledges, except hardship cases; and (2) a supplementary fund raising drive to start on, or about, Feb. 10.

CONTRACTOR COULD STOP WORK

The Northeast Kentucky Hospital Foundation has been with a \$77,000 demand payment on St. Claire Hospital, indicated today that the names of all who had pledged the amount paid, and any delinquencies be published in the Morehead News.

The 15 member Board of Directors in special session Monday said: "It is only fair to the public that we publish such information in the newspaper."

Fabrication of such a financial statement would, in effect, be about the same as the printing of delinquent tax bills.

The board emphasized, however, that publication of such a list would be divided into three categories: 1. Those who pledged and had paid in full; 2. Those who pledged and had not yet paid a balance not yet due; 3. Those who pledged and had not yet paid a balance not yet due.

This name of this newspaper is being changed today to "The Rowan County News" to "Morehead News." Publisher, W. E. Crutcher made the decision.

This may come as a surprise to readers since this newspaper has reached an all time record in circulation and advertising lineage in the county. The highest prestige of all time.

"This name change is not a slogan for the moment's decision. It was planned more than a year ago, but delayed due to illness and death in the publisher's family. The engraved masthead at the top of this page 'Morehead News' was prepared weeks ago by artist Tom Young of the Morehead State College staff.

The change in name (although slight) is being made for several reasons, including: Many newspapers throughout the nation with the name have been changed to the city (or town) of publication (if you travel in the county had an address there to New York you would remember few counties, but many cities through which you passed).

The change in name is recommended by advertising agencies, and press associations, for simplicity and correctness in listings. (Several letters have been returned when the newspaper was named Rowan County News - Rowan Ky.)

When the Rowan County News first published in 1923 there were about 30 post offices in the county and 75 per cent of the people in the county had an address other than Morehead. Today, more than 80 per cent of the citizens in the county have an address other than Morehead.

The population of Morehead in 1923 was around 500. Today it is about 1,000 and may reach 8,000 to 10,000 by 1975.

Morehead State College is expected to publish a newspaper in 1970. The Morehead News carries its very name, help publicize the college as well as the city and county, more favorably than could the Rowan County News. It is a daily newspaper, the name of the institution, "Rowan County State College." Yet, the city and county have no governmental divisions.

It is possible, even probable, that the name of the newspaper will become a daily instead of a weekly. Do you know of a daily newspaper, containing nothing in its name?

This newspaper plans to start this year on an expansion, and improvement program. The publisher feels it is time to make the name change at this time in

Magistrate Ottis Caldwell Says County Judge Has Been Withholding Money

Judge Pays Fines, Costs To Treasurer

Rowan County Treasurer Ottis Caldwell reported this morning that Judge Wilford Flannery had paid over to her on Tuesday \$12,224 representing the fines and costs, which he reported as being collected since taking office.

Flannery presented in writing that "this is a complete itemized statement of the costs due the county treasurer."

The judge contacted the Morehead News, requesting the last fines, and costs) be published in its entirety. That was too late for this issue and can be printed in the next edition.

Magistrate Ottis Caldwell issued a statement the previous day saying that Judge Flannery had not turned over to the treasurer any of the fines or costs since he had become county judge in January, 1962.

Flannery's remittance to the treasurer is another phase of the continuing fight between the judge and Caldwell, and perhaps two other Republican members of the Fiscal Court. Flannery is a Democrat, Caldwell a Republican, and both live in Farmers.

The report that Flannery presented to the treasurer showed 222 persons had paid fines in the county court during the past 12 1/2 months.

Last Rites Said For Bert Stanley

Funeral services for Bert Stanley were held Monday at the Dry Fork Primitive Baptist Church. He was 69 years old.

Stanley passed away last Friday at Good Samaritan Hospital in Lexington. He was born April 27, 1893 son of the late James and Julia (Toole) Stanley. He was married to Marie Hall and Mrs. Fisher Stanley.

Other survivors include six grandchildren and three great-grandchildren. Rev. Blahard Thomas and Lindsey Caudill officiated at the funeral with burial in the White Cemetery.

Stuck's Memorial Funeral Home handled arrangements.

X-Ray Unit Will Visit Morehead

The Mobile X-Ray Unit will be at the Rowan County Health Center, West Sun Street, Thursday, January 24, for the purpose of making chest X-rays.

Persons over 21 years of age who have had a recent positive skin test should get an X-ray. The visit will be 10 a.m. until noon and 1 to 3 p.m.

A 'NEW FRONTIER' OF OUR OWN

Rowan County News Changes Name; To Be 'Morehead News'

The name of this newspaper is being changed today to "The Rowan County News" to "Morehead News." Publisher, W. E. Crutcher made the decision.

This may come as a surprise to readers since this newspaper has reached an all time record in circulation and advertising lineage in the county. The highest prestige of all time.

"This name change is not a slogan for the moment's decision. It was planned more than a year ago, but delayed due to illness and death in the publisher's family. The engraved masthead at the top of this page 'Morehead News' was prepared weeks ago by artist Tom Young of the Morehead State College staff.

The change in name (although slight) is being made for several reasons, including: Many newspapers throughout the nation with the name have been changed to the city (or town) of publication (if you travel in the county had an address there to New York you would remember few counties, but many cities through which you passed).

The change in name is recommended by advertising agencies, and press associations, for simplicity and correctness in listings. (Several letters have been returned when the newspaper was named Rowan County News - Rowan Ky.)

When the Rowan County News first published in 1923 there were about 30 post offices in the county and 75 per cent of the people in the county had an address other than Morehead. Today, more than 80 per cent of the citizens in the county have an address other than Morehead.

The population of Morehead in 1923 was around 500. Today it is about 1,000 and may reach 8,000 to 10,000 by 1975.

Morehead State College is expected to publish a newspaper in 1970. The Morehead News carries its very name, help publicize the college as well as the city and county, more favorably than could the Rowan County News. It is a daily newspaper, the name of the institution, "Rowan County State College." Yet, the city and county have no governmental divisions.

It is possible, even probable, that the name of the newspaper will become a daily instead of a weekly. Do you know of a daily newspaper, containing nothing in its name?

This newspaper plans to start this year on an expansion, and improvement program. The publisher feels it is time to make the name change at this time in

Herb Bradley Seeks Re-election

Incumbent W. H. Herb Bradley today officially became a candidate for the Republican nomination for Rowan Circuit Court Clerk.

This is a six year term office. Bradley said in a signed statement, "I want to let you know I will be appreciated."

Bradley, long a leader in civic affairs and GOP circles, said he would back his platform on "my past service."

Elijah M. Hogge Formally Announces

Elijah M. Hogge, Morehead, said this morning he is announcing his election as Commonwealth Attorney.

His name will appear under the Democratic emblem at the May Primary.

Native of Morehead, son of Attorney and Mrs. Lester Hogge, he started his public career in 1941 when he was elected as Rowan County Attorney.

He was twice re-elected, always by large majorities, to this office while serving in the "Nazis" during World War II.

Mr. Hogge sought the Common Pleas Attorney's post in 1962 and won the district office in the primary by a landslide, and was elected Attorney General in 1962.

Mr. Hogge has held many policy positions in several state and national affairs, perhaps the most important being in the program on St. Claire Hospital at Morehead, and the area.

He is married and has a son, and is active in the community with degrees at Washington and Lee.

Elijah M. Hogge

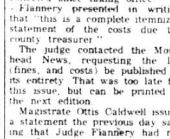

Ottis Caldwell makes serious charge

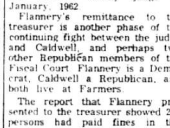

Judge Flannery says low violated



Bert Stanley

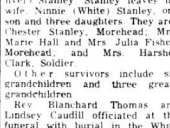

Caudill Rites Conducted At Cranston



Herb Bradley



Elijah M. Hogge

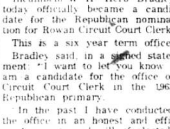

Elijah M. Hogge

WANTED

Classified Advertising Rates
 No Classified Ads Accepted After 2 P. M. Tuesday
 Per word, first insertion 5¢
 Per word each subsequent insertion of same ad, first insertion 3¢
 Minimum charge (first insertion) \$1.00
 Minimum charge (each subsequent insertion) 50¢
 Display Classified Advertising, per inch Entered as Second Class Mailing Matter at Post Office Morehead, Ky.

FOR SALE
 Dave C. Caudill home on Main Street, Morehead, Ky. Call ST 4-6387.

FOR SALE
 Modern 6 room home, garage, coal house, wash house, brick car, chicken house, new plumbing work, three gardens, five building sites, 28 acres hill land, enough timber to build two houses; lot young timber, young fruit trees. Located 2 miles from Morehead. City Limits on Morgan Fork Road. Owner, Charlie Wright, Clearfield, Ky. Phone ST 4-4231.

FOR SALE
 Alfalfa and red clover hay. Four miles West of Flemingsburg, Ky. on Route 32. Phone 845-5150. H. L. Gramm, Jr.

FOR SALE
 Fully stocked grocery store and meat bar. Priced to sell. Can be seen at North Middletown Market, N. E. 1/2 Middletown, Ky. 40362-4503.

USED CARS

'58 CHEVROLET BEL-AIR, V4, TURBOGLIDE

'58 CHEVROLET BEL-AIR, 4DOOR HARDTOP, V4, POWERGLIDE

'58 CHEVROLET 4DOOR SEDAN

'56 BUICK 4DOOR HARDTOP, ALL POWER

'56 FORD 4DOOR, FORDOMATIC

'55 CHEVROLET V4, POWERGLIDE

'55 PONTIAC 4DOOR SEDAN

'55 PONTIAC 2DOOR HARDTOP, AUTOMATIC TRANSMISSION

'55 PLYMOUTH 2DOOR HARDTOP, STANDARD SHIFT

'54 FORD 8CYLINDER, 2DOOR, FORDOMATIC TRANSMISSION

'53 DODGE STATION WAGON, STANDARD SHIFT

USED TRUCKS

'59 CHEVROLET FLAT, 403

'57 FORD 1-TON, FLAT, 4SPEED

'55 CHEVROLET 1/2-TON, PICKUP

'55 GMC 1/2-TON

'52 CHEVROLET 1/2-TON, FLAT

YOUR HEADQUARTERS FOR UPHOLSTERY MATTERIES
 Naugahyde leatherette and nylon. All beautiful colors including white, beige, wholesale. Lane Chance Discount House, 2 miles from Flemingsburg Road. Phone ST 4-5627. Open 7 days week. Wholesale and retail.

TIRED KIDNEYS
 GOT YOU DOWN? Make the BURETS 4-day test. Give you best a genetic fit with BURETS well-balanced formula. Help get rid of acid waste that may cause getting so nights waddy painful burning, headache, leg pains. If positive, you'll be back at 100% in 4 days. TODAY at Patton Pharmacy.

Midland Trail Garage
 "Pioneers in Rowan County Transportation"

Political Announcements



DEMOCRATIC PARTY
 Primary Last Tuesday in May, 1963

FOR COMMONWEALTH ATTORNEY
 (Rowan, Bath, Montgomery and Menifee Counties)
 ELIJAH M. HODGGE

FOR REPRESENTATIVE
 (7th District - Bath and Rowan Counties)
 MELVIN "FROSTY" HARDIN
 ALLIE W. YOUNG, JR.

FOR SALE
 7 room modern residence, 12 room apartment house (six apartment units), business room, all Main Street, Morehead, property owned by Mr. Al Casey heirs. Lester Caskey, phone ST 4-4232.

FOR SALE
 Grocery stock and fixtures. Produce, meat and 8 ft. dairy cases; beer case, frozen food case, champagne wine and beer license, 10 ft. neon sign, adding machine, cash register, 2 sets scales, meat tenderizer, drug rack, 10x30 ft. awning. Phone LU 3-4440, Portsmouth Ohio.

FOR SALE
 Registered Hampshire hogs. Top quality top bloodlines. Serviceable open pigs, bred sills. H. L. Gramm, Jr. Phone 845-5150. Four miles West of Flemingsburg, Ky. on Route 32.

FOR SALE
 1967 Ford V8 2 door Fordomatic. Radio, heater, back up lights, windshield washer. \$250.00. Phone ST 4-4230.

FOR SALE
 Skyline mobile home. 1959 model completely furnished. Can be seen on US 40 East, 1/2 mile from town.

GROCERY FOR SALE
 Good refrigeration and equipment. Walk out drive. From Camp Hill, Owensville, Kentucky. Phone 674-000.

RUMMAGE SALE
 In basement of Courthouse Sat. morning at 9 o'clock. Lined soiled by Missionary. Spores of some Name Petzsch, Clearfield.

FOR RENT
 Two houses, apartment - H. M. Meadows. Phone ST 4-5300.

FOR RENT
 Furnished apartment, Ca 11 State 4-4231.

FOR RENT
 Trailer parking space. West Morehead, Call State 4-5300.

SALESLADY WANTED
 Permanent. Sewing not required. Must have home sewing eq. Call Mrs. Collins, qualifications to Box 229, Morehead, Ky.

WANTED
 All types clothing for small to overold grade school girl. Contact Mrs. Collins, qualifications to Box 229, Morehead, Ky.

HELP WANTED
 Make \$20 or more per day in pleasant route work. Man or woman full or part time. Experience not required. Also will train superior with sales experience. Write McNeese Co., Freeport Hill, p 4.

HELP WANTED - MALE
 Sales representative who lives in Morehead and free to travel Monday through Friday (you will be home every week end) and available for immediate employment. Experience necessary. If hired you will attend school and receive training at company expense.

WE WANT TO BUY
 200 cars that sets on floor to wrap-up to 500 pounds. Rowan County, State 4-4232.

SPINET PIANO
 Beautiful new full 88 note keyboard only \$488. Easy payments. Zwick Music Co., Ashland, Ky. Baldwin pianos and organs.

NOTICE
 I, Elden Stevens will not be responsible for debts incurred by Morehead Motor Mart on and after January 10, 1963.

NOTICE
 I, Billy McKenzie, RFD 4, Morehead, Ky. will not be responsible for debts made by any person other than myself on and after Jan. 12, 1963.

GOOD TOPSOIL and gravel for sale. Ray L. White, phone ST 4-4274.

YOUR HEADQUARTERS FOR UPHOLSTERY MATTERIES
 Naugahyde leatherette and nylon. All beautiful colors including white, beige, wholesale. Lane Chance Discount House, 2 miles from Flemingsburg Road. Phone ST 4-5627. Open 7 days week. Wholesale and retail.

UNUSUAL OPPORTUNITY
 Need Spare Time Salesman For NATIONALLY FAMOUS OLSON BROS. COMPANY. In and Around Morehead. Should have car. Experience not necessary. We furnish leads. Write for complete details including ad. material, status, experience, etc.

Address letter to:
 H. ALWORTH
 OLSON BROS. CO.
 2800 N. 7th St. - Tulsa, Okla. 74103

TIRE KIDNEYS
 GOT YOU DOWN? Make the BURETS 4-day test. Give you best a genetic fit with BURETS well-balanced formula. Help get rid of acid waste that may cause getting so nights waddy painful burning, headache, leg pains. If positive, you'll be back at 100% in 4 days. TODAY at Patton Pharmacy.

HONOR ROLL BOWLING



At Morehead
 By Eugene Smith
 After a two week lull in the bowling that is relieved over through every one practicing during the holidays as the scores will show.
 Larry Wilson, bowling for Morehead Lanes in Huntington, W. Va. scored his second win over Junior Croft from Pikeville, Larry's next

Ranger's Column
 opponent is Earl Taylor from Prestonsburg, in the big three bowling that is relieved over through every one practicing during the holidays as the scores will show.
 Channel 3 from Huntington, the date for the next match is Feb. 15. Good luck from all the Morehead Ass'n bowlers in your next match Larry.

Latest below are last week's bowling scores:
 Randy Wells, 606 (209-204), Larry Croft, 528 (221), Steve Snelton, 579 (202), Eugene Smitzer, 566 (Tom Haas, 564 (202), Joe McKinney, 560, Vic Zaudant, 558 (200), Paul Adams, 555, Glen Haskes, 550, Tom Brown, 543 (225), John Anderson, 543 (212), Moorefield, 538 (223), Max Dana was 538, Dennis Burton, 534, Paul Adkins, 530, Joe McKinney, 530 (214), Herb Klum, 530, Steve Ross, 520, John Goatin, 528, Bill Daley, 527 (221), Arvie Station, 525 (225).

Appropriation For Cumberland Forest Made
 By Joe J. Mauk
 In a Washington, D. C. press release last Friday, Secretary of Agriculture Orville Freeman announced the allocation of \$14,000 to the Cumberland National Forest in Kentucky for use in an accelerated public works program. All \$14,000, \$10 million was allocated to forestry projects in 32 states for the construction of camp and picnic grounds, lookout towers, roads, ranger stations, trails, and other improvements.

The \$145,000 allotted to the Cumberland National Forest will be distributed to the ranger districts by the office of Forest Supervisor F. Collins in Winchester according to established rules for APW money.

During November and December approximately 18 men were employed in the Morehead District as a result of the accelerated work program. They were used on the construction of camp and picnic facilities at Rowan.

The accelerated public works program, signed into law by President Kennedy on Sept. 14, 1962, was designed to help in the initiation and support of state, local and federal public works projects that would help provide immediate and useful work for the unemployed and under employed in labor surplus areas.

The projects on the Cumberland National Forest are cooperative projects between the U.S. Forest Service and the Area Redevelopment Administration, Department of Commerce, the administering agency for the APW program.

The personnel of the Morehead District of the Cumberland Forest would like to express their appreciation to the people within the district for their cooperation in forest fire prevention during the calendar year of 1962. During 1962 we fought two fires with a total fee five acres. It is through the efforts of you people that such a job can be accomplished.

Next Tuesday, Jan. 22, at 10 a.m. an oral auction sale of a boundary of 120,000 ft. of yellow timber located on Leatherwood Creek in Menifee County will be conducted here in the ranger's office at Morehead.

Forest Supervisor Collins, along with Alan Duffcrack and Bill Zedkyk of his staff from the forest supervisor's office in Winchester were on the district this week in connection with some planning work for APW projects.

HOME FOR RENT
 Modern, three bedrooms, equipped kitchen, very desirable neighborhood for children, indoor and outdoor fireplaces, patio, very reasonable rental price for a fine home in Morehead. Phone ST 4-5829.

DON'T RISK A COLD - TREAT IT EARLY!
 It takes just ONE HOTR to use 100 mg. of A-1 first signs of sniffles, watery eyes, sore throat, runny nose, etc. Buy 6, 6 tablets, 5 hour apart. Buy ONE MORE HOTR happy results or your money back. Buy any drug store NOW at Patton Drug.

State General Fund Collections Hit Record High
 General fund collections during the first half of the current fiscal year totaled a record \$117,157,100, the state reported this week.

However, the receipts, 6.9 per cent above the corresponding year ago, still were more than \$1 million shy of estimates upon which the state budget is based.

Revenue funds of \$55,182,096, 962 showed a 1.8 per cent gain. Agency funds of \$55,182,096 rose 3.7 per cent.

The sales and use tax brought in \$20,000,000 or 3.8 per cent over the 1961-62 half year. But happy results or your money back. Buy any drug store NOW at Patton Drug.

Red Brick Home
 Nice new red brick home with four bedrooms, hip roof and full size basement, kitchen is modern with birch cabinets, built-in oven and baseboard heat and copper plumbing. Located on a large lot with room for a large family. Priced at \$20,000.

100 Acres In Grass
 One good farm 230 acres more or less with 120 acres cleaned up and more than 100 acres in good grass, good fencing, good ponds. The tobacco allotment is approximately 15 acres in this farm, is high and well drained and is especially adapted for an orchard.

Licking River Farm
 112+/- Acres farm located on the Licking River below the Cave Run Dam site - corn base 24 acres - soil bank payments amount \$1,100.00 and tobacco base 73 - all nice bottom land. A bargain.

65 Acres On Highway 32
 One 65-acre tract just six miles out of town on Highway No. 32 with 5 acres tobacco base, well fenced and in grass. This is suitable for building site, nice rolling, well drained and with good view.

Home On 50 Acres
 Good home on a 50-acre tract just out of Morehead with school bus and mail route. The barn is approximately 20 x 40 and the tobacco allotment is 48, usually has 1 acre of strawberries. Some timber. \$7,000.00.

Good Farm
 Highly productive, well improved farm with 200 acres more or less in bottom land, well limed, well fenced and plenty of grass. Carries 160 head of cattle with about 80 cows, one corn crib that holds 7,500 bushels of corn, large tobacco barn, tool shed and tenant house.

Bath County Farm
 We have a nice Bath County farm, well located adjacent to U.S. 40 with 50 acres of nice level land all in one plot. The dwelling is 1 1/2 story; also a barn. The tobacco allotment is 44, well fenced and plenty of grass and strawberries. Price \$14,500.00.

12-Room House
 Another 9+/- acre farm located near U.S. 40 about two miles out of town with one good two-level room dwelling, in good shape on a nice lot with running water and barn, some bottom land, some timber and tobacco base 44 - Good place for strawberries, well lit the place for some one wanting a nice farm.

100-Acre Farm
 One excellent home located on a farm of 100 acres, about 50 acres of nice bottom land. There is no tobacco allotment on this farm but it is a good place for strawberries and a truck farm. Also is an excellent place for building sites. Price \$14,500.00.

Whether You Want to Sell or Buy

Real Estate

★ HOMES ★ FARMS
 ★ COMMERCIAL ★ AUCTIONS

—Homes—



7-Room Home Near City
 Good 7 rooms and 1/2 bath frame home with garage just east of city limits on a lot 80 x 140 ft. Has storm doors and windows, nice birch kitchen cabinets, plenty of storage space. Hardwood floors throughout. About three blocks from new stadium. This home is on a nice well drained rolling lot with plenty of trees. Price \$14,800.



Nice 5-Room House
 Five-room and bath frame home with one-room cain located on a large 81 x 142 ft. lot. Within a five to ten minute walk to downtown area or the college campus. House is in state of good repair. Lot has some nice shrubbery. Price \$12,000.

Red Brick Home
 Nice new red brick home with four bedrooms, hip roof and full size basement, kitchen is modern with birch cabinets, built-in oven and baseboard heat and copper plumbing. Located on a large lot with room for a large family. Priced at \$20,000.

100 Acres In Grass
 One good farm 230 acres more or less with 120 acres cleaned up and more than 100 acres in good grass, good fencing, good ponds. The tobacco allotment is approximately 15 acres in this farm, is high and well drained and is especially adapted for an orchard.

Licking River Farm
 112+/- Acres farm located on the Licking River below the Cave Run Dam site - corn base 24 acres - soil bank payments amount \$1,100.00 and tobacco base 73 - all nice bottom land. A bargain.

65 Acres On Highway 32
 One 65-acre tract just six miles out of town on Highway No. 32 with 5 acres tobacco base, well fenced and in grass. This is suitable for building site, nice rolling, well drained and with good view.

Home On 50 Acres
 Good home on a 50-acre tract just out of Morehead with school bus and mail route. The barn is approximately 20 x 40 and the tobacco allotment is 48, usually has 1 acre of strawberries. Some timber. \$7,000.00.

Good Farm
 Highly productive, well improved farm with 200 acres more or less in bottom land, well limed, well fenced and plenty of grass. Carries 160 head of cattle with about 80 cows, one corn crib that holds 7,500 bushels of corn, large tobacco barn, tool shed and tenant house.

Bath County Farm
 We have a nice Bath County farm, well located adjacent to U.S. 40 with 50 acres of nice level land all in one plot. The dwelling is 1 1/2 story; also a barn. The tobacco allotment is 44, well fenced and plenty of grass and strawberries. Price \$14,500.00.

12-Room House
 Another 9+/- acre farm located near U.S. 40 about two miles out of town with one good two-level room dwelling, in good shape on a nice lot with running water and barn, some bottom land, some timber and tobacco base 44 - Good place for strawberries, well lit the place for some one wanting a nice farm.

100-Acre Farm
 One excellent home located on a farm of 100 acres, about 50 acres of nice bottom land. There is no tobacco allotment on this farm but it is a good place for strawberries and a truck farm. Also is an excellent place for building sites. Price \$14,500.00.

Please consult us for stores, restaurants or any of your real estate needs.

— SEE —
 "THE OLD-RELIABLE"
H. H. LACY REAL ESTATE
 A LIFETIME OF EXPERIENCE IN FINANCING AND REAL ESTATE TRANSACTIONS

GLADYS M. LACY
 Salesman —
 MOREHEAD, KENTUCKY

Jerry's RESTAURANTS
 "24 Hour Location Throughout 1 State"

MOREHEAD vs. MURRAY
 Saturday, Jan. 19

The only play-by-play broadcast will be via closed circuit TV on speaker system at JERRY'S.

Note: This game will not be broadcast on WHAS or any other station.

ST 4-5275 U.S. 40 Opposite The Stadium MOREHEAD

Society

FARMERS CLUB HAS JANUARY MEETING

The Farmers Homeowners Club met Jan 8 for the regular monthly meeting and business session. Plans for a "Basic Wardrobe" Mrs. Ernie Lowe was hostess to the nine men and two guests attending.

MISS PURVIS HAS BLUMBER PARTY

Miss Nancy Purvis celebrated her sixteenth birthday Friday with a blumber party at her home on Fleming Avenue. The early part of the evening was spent reading skits, followed by a pizza party.

WCSA HAS PROGRAM ON HOME MISSIONS

The Women's Society of Christian Service met Thursday evening in the parlor of the Morehead Methodist Church for the regular monthly meeting.

MRS. KELLER ILL IN ST. STERLING HOSPITAL

Mrs. Mike Keller entered Mary Chiles Hospital, Mt. Sterling, last Friday, suffering from pneumonia. She has been very ill and has been advised by physicians that she must remain in the hospital for at least a week.

MRS. EGAN HONORED ON 84TH BIRTHDAY

Mrs. Sarah Egan celebrated her eightieth birthday anniversary Sunday when a surprise dinner honor was given to her at her home at Cranston.

MIKE GREENE HAS BIRTHDAY PARTY

Mike Greene son of Mr. and Mrs. W. Green celebrated his thirteenth birthday recently with a supper and refreshments at 111 Amber's, followed by a roller skating party.

THREE 4th CLUBS HAVE MEETINGS

The Bow County 4th club met last week for the regular monthly sessions and programs on the theme of the "Soul". The Smiling Clovers of Big Branch School met Jan 7 with only one member absent.

REBEKAH OFFICERS ARE INSTALLED

New officers were installed at the regular meeting of the Rebekah Lodge Thursday evening. Mrs. Lettie Brammer, deputy, and her staff of past officers presided over the installation.

MANY HERE FOR STANLEY RITES

Relatives and friends from out of town attending funeral services Monday for Mr. Bert Stanley who passed away Friday were J. B. Scudder, Wade Pearl Moore, Sprungfield O. Mr. and Mrs. Damon Farrel, Pomeroy, Mo., Mrs. Martha Manning, Miss Gay Manning and Mrs. Jean Trivedi, Brainerd, Mrs. Lillian S. Graves and daughters Kay and Ann, Hatcher, Delmar and Opal White, Grayson, and Elmer White, Dayton O.

MR. SPURLOCK WILL RETURN TO WORK

Mr. Howard Spurlock ill for the past six months since suffering a severe heart attack, expects to return this week to his work with the Morehead P. O. office. Mr. Spurlock has been absent since its establishment 27 years ago.

REV. AND MRS. BROOKS RETURN FROM VISIT

Rev. and Mrs. Charles Brooks returned last week from a vacation and visit with their children in Pennsylvania. They are leaving Morehead Dec. 23, they went to the home of Mrs. Clyde Watson, Jr. and children in Bend, Pa. and were joined there by their son and family. Mr. and Mrs. Curtis Brooks and children of Newark, Del.

SMURLOCK BABY BORN AT SWIFT CHILES HOSPITAL

The baby, Billy Spurlock, was born to the parents of a daughter born to them Jan 3 at Swift Chiles Hospital, Mt. Sterling. The baby weighed eight pounds, thirteen ounces and has been named Sandra Anne. He has a brother, Michael, nineteen months old.

UNITY WORKERS FORM NEW CLUB

A "Secret Talk" club was formed last Wednesday evening following the regular meeting of the Unity Workers of the Salvation Army Church of God held at the home of Mrs. Bertha Hall, Mrs. Mabel Ruff and Mrs. George Ruff. Mrs. M. M. Ross presided at the session during which members drew names for "secret" pass whom they will send reminders through out the year. A reception party will be held at Christmas.

SECOND CHILD BORN TO MR. AND MRS. MORRIS

Mr. and Mrs. Fenton Morris are welcoming their second child, a daughter born Jan 11 at Dr. Louise Caudill's clinic. The baby named Nancy Gay, weighed seven pounds, five and a half ounces. She has a sister, Marsha, eight years old. Her grandparents are Mr. and Mrs. F. L. Morris, Willmason, W. Va. and Mr. and Mrs. Roy Cornette, Morehead, Ky.

CLUB MEETS AT MRS. WALTZ'S HOME

Cranston Homemakers Club 377 met last Wednesday evening at the home of Mrs. Lester Waltz with Mrs. Phyllis Sluss and Mrs. Mary Egan as hostesses. The current lesson, "Basic Dress", was presented by Mrs. A. White, assisted by Miss Janet Boyd, home demonstration agent.

MRS. DORAN IS IN COLUMBIA TODAY

Mrs. Astron Doran of Morehead, president of the Kentucky Federation of Women's Clubs, yesterday attended a meeting of the Business Women's Clubs in Louisville. She will be the guest speaker at the dinner meeting to be held this evening at the Kentucky Hotel.

30 Births, Eight Deaths Are Recorded

Following are births and deaths received and recorded at Rowan County Health Department during the past five weeks by Mrs. Doris Jean Gentry, local registrar, Vital Statistics.

Births: Mr. and Mrs. James Cecil Lewis, Bear Ave., Morehead, daughter, Margaret Lynn, Aug. 25. Mr. and Mrs. William Russell Mahan, Second Morehead, son, Robert Carl, Dec. 11.

Mr. and Mrs. Noah E. Stidam, 4 Morehead, daughter, Pamela Kay, Nov. 30. Mr. and Mrs. Carl Jackson Carter, Morehead, daughter, Sara Anne, Nov. 22.

Mr. and Mrs. Jack Lee Sigall, Morehead, son, Gregory Dean, Nov. 14. Mr. and Mrs. Woodrow Dewain (Vernett) Main, Morehead, son, James Kimberly, Nov. 26.

Mr. and Mrs. William Samuel Kurtin, Clearfield, daughter, Mary Louise, Dec. 25. Mr. and Mrs. Daril A. Fanning, Rt. 3, Morehead, son, Daril Ed, Jan. 10.

Mr. and Mrs. Allie Hargett, Rt. 4, Olive Hill, daughter, Margie Ann, Nov. 27. Mr. and Mrs. Claude Dennis Lykins, Rt. 3, Morehead, daughter, Debra Sue, Nov. 2.

Mr. and Mrs. Randall E. Lacy, Lakewood Terrace, Morehead, daughter, Ann, Jan. 10. Mr. and Mrs. Orville Jackson, Trumbull Ave., Morehead, daughter, Lisa Rene, Nov. 10.

Mr. and Mrs. Danzil Ray Elam, Dayton, O., daughter, Pamela Jean, Nov. 10. Mr. and Mrs. James Donald Perry, Rt. 1, Morehead, son, Robert Lee, Nov. 12.

Mr. and Mrs. Earl H. Reynolds, Rt. 4, Morehead, sons, Danny and Donny, Nov. 13. Mr. and Mrs. Watson Lott, Hartley, Souders, daughter, Coza Jewel, Nov. 15.

Mr. and Mrs. Jeff Roper Stamp, Morehead, daughter, Anita L. Lynn, Nov. 17. Mr. and Mrs. John Anthony Royce, Rt. 1, Hillsboro, daughter, Lorri Lynn, Nov. 18.

Mr. and Mrs. Carl Scaggs, Fleming Ave., Morehead, daughter, Penny Louise, Nov. 19. Mr. and Mrs. Stuel Stamp, Rt. 2, West Liberty, son, Rickie Dwight, Nov. 19.

Mr. and Mrs. Ralph Ginter Knox, Ind., son, Ralph, Jr., Nov. 21. Mr. and Mrs. Billy Joe Cogswell, Salt Lick, daughter, Jennifer Lynn, Nov. 21.

Mr. and Mrs. Virgil Lewis, Clearfield, daughter, Teresa Jean, Nov. 27. Mr. and Mrs. Andrew K. Turner, Elizaville, son, James Eilan, Nov. 27.

Mr. and Mrs. Dane Lee Miller, Portsmouth, O., son, Jay Allen, Nov. 29. Mr. and Mrs. David Watt Stone, Rt. 1, Olive Hill, daughter, Pamela Lynn, Nov. 29.

Mr. and Mrs. James A. Marvin Anderson, Rt. 2, Morehead, daughter, Rhonda Louise, Dec. 4. Mr. and Mrs. Roy Lutz Anderson, Rt. 2, Morehead, son, Anthony Lloyd, Dec. 5.

Mr. and Mrs. Charles C. Cornett, Harbour Ct., Morehead, daughter, Tina Ann, Dec. 6. Mr. and Mrs. Paul Wilson, Haldean, daughter, Debra Ann, Dec. 6.

William Ingle, 79, Rt. 1, Morehead, born Oct. 18, 1880, son of Henry and Lettie Miller Ingle, died Nov. 13, 1962.

Colt B. Hicks, 72, Rt. 1, Morehead, born July 18, 1890, daughter of Samuel and Amanda Reynolds, died Nov. 19, 1962.

Hiram E. Simmons, 74, Morehead, born June 19, 1888, son of Greene and Mary Cox Simmons, died Dec. 15, 1962.

Charles Adams, 82, Rt. 4, Morehead, born Feb. 14, 1880, son of Mack and Elizabeth Fultz Adams, died Dec. 3, 1962.

Junta Giles Minsh, 70, Second St., Morehead, born Oct. 28, 1892, daughter of William Richard and Robert Giles Minsh, died Dec. 1, 1962.

Darlene Crutcher, 45, Tippett Ave., Morehead, daughter of Mr. and Mrs. Fred Miller, died Oct. 3, 1962.

Moxedon Announces Fish Appointment

John Wilson Fish, Lexington has been named assistant director of the Kentucky Petroleum Council. The announcement was made in Louisville by Thomas H. Moxedon, executive director of the Council. Moxedon formerly managed the Trail Theatre at Morehead.

The Kentucky Petroleum Council is an oilmen's association. It serves as a forum, information center, technical clearing house, and state trade association for the oil industry in Kentucky.

Oxygen Equipped Ambulance Service

Authorized to Service Burial Contracts Issued by Commonwealth Life Insurance Company

Licensed Beautician Lady Attendant

Stucky & McBrayer Funeral Home

Owned and Operated by Meredith M. Stucky and J. Earl McBrayer, PHONE State 4-1016, MOREHEAD, KY.

Chakere Trail

LAST TIMES TONIGHT

The Thriller of Thrillers

out-psychos "Psycho" more diabolical than "Diabolique" greater than "Rififi"



Purple Moon

FRIDAY AND SATURDAY Action And Adventure!

John Hersey's 'The War' Major Novel of World War II!

Now... the Adventure of the Ages for All to See! Jack the Giant Killer

Starts Sunday

A NEW JOY HAS COME TO THE SCREEN... AND THE WORLD IS A HAPPIER PLACE TO LIVE IN!

Jackie Gleason AS GIGOT

Produced by GEE-BO

A SEVEN ACTS PRODUCTION BY GEE-BO

Produced by GEE-BO

L'IL ABNER'S L'IL ABNER'S L'IL ABNER'S L'IL ABNER'S

This Week End... 12 Hungry Harriet Will Tackle THE BIG STANISLOUSE AT L'IL ABNER'S.

But only 5 will conquer it and get the second one free. Their names will soon be inscribed on the ORDER OF THE B.I.G. STANISLOUSE plaque at

L'IL ABNER'S 507 E. Main St., MOREHEAD, KY.

Kentucky's Most Interesting Family Restaurant

L'IL ABNER'S L'IL ABNER'S L'IL ABNER'S L'IL ABNER'S

Every Day Is Bargain Day at McBrayer's Value Variety Store...

At McBrayer's you'll find thousands of every day needs for the home, office, school or for your personal needs. You'll be wise to shop every day at McBrayer's - Your Self-Service Variety Store in Morehead, Olive Hill, Vanceburg, Flemingsburg and West Liberty.

Here are your UVR Specials for this week and at McBrayer's...

DOLLARS GO FURTHER HERE YOUR STORE

GIANT 19 OZ. LISTERINE DECANTER

REUSABLE DECANTER

99¢

SUPER VALUE

48 CRAYOLA CRAYONS

ASST. COLORS IN STURDY ROUND CANISTER

48¢

REG. 75¢

COMPOSITION BOOK

Triple Class 3 Section 5 Hole Punched

51¢

REG. 69¢

300 COUNT FILLER PAPER

Standard Size 5 Hole Punched

57¢

REG. 1.00

McBRAYER'S

MAIN STREET - MOREHEAD

The 'Frogeye' Mountain Tobacco Farmer Comes Into His Own

A few years ago burley produced in Eastern Kentucky was referred to in the Bluegrass country as 'frogeye' tobacco, and the price was much lower than the state average. But, no more.

The mountain tobacco brought more money during the almost year-long selling season than crops of the larger Bluegrass farmers. As of Friday, the London market ranked first in average paid per 100 pounds, with Morehead second.

The probable reasons for this are: (1) Farmers in Eastern Kentucky have small bases and intensively cultivate their crops. (2) A report of the University of Kentucky Experiment Station recommended a change in varieties, at the suggestion of the 'Big Five' cigarette manufacturers. The farmer of Eastern Kentucky heeded this warning, while the Bluegrass farmer generally stuck to the same seed; and (3) increased production of filter cigarettes. The buyers prefer Eastern Kentucky burley for filters and more people today are smoking filters than regular brands probably because of the cancer scare.

The Bluegrass boys rose in wrath when an auction warehouse was constructed at Morehead in 1957. They assessed members, and formed a powerful lobby in Washington to keep the Department of Agriculture from sending graders to Morehead. It was brought out in the subsequent investigation that many central Kentucky warehouses treated the small mountain grower like county cousins, unloading and selling their crops at leisure.

A grower from this county used to wait three or four days before he could get his tobacco off the truck and on the floor of Bluegrass markets.

Secretary of Agriculture Ezra Taft Benson sent a personal representative to Eastern Kentucky and on Thanksgiving day of 1957, Mr. Benson assigned graders to Morehead.

The market has been successful, possibly beyond the hopes of the farmer who took a considerable gamble by erecting a warehouse without assurance of ever getting graders. Morehead now has three tobacco warehouses and the fourth will be erected this year. This market has expanded each year and will handle around one million pounds this selling season.

The mountain grower has not only come into his own, price-wise, but has also learned

he will get more for his crop by selling it at an Eastern Kentucky farm, instead of transporting his crop to the Bluegrass. He is no longer a stepchild... nor is he as uniformed as the tobacco boys in the Bluegrass thought.

Perkins Pushes For Dams

Hard working, and experienced, Congressman Carl D. Perkins, expects to get the Grayson Reservoir at the Carter-Greep county line and the Cave Run Reservoir at the Rowan-Boone county border off the ground during this term of Congress.

Perkins believes that construction will start on both projects during the present Congress administration. The President has endorsed these reservoirs in line with his depressed areas and waterways program.

Cave Run and Grayson reservoirs couldn't be in better hands than that of Congressman Perkins. He is close to the White House, as evidenced by President Kennedy choosing him to author and introduce the Youth Conservation Camp bill, also designed to alleviate the economy of low-income and high-unemployment sections of the nation.

Congressman Perkins has continued, and effectively, emphasized at Washington, that construction of Cave Run and Grayson dams should be expedited because this would be the immediate shot in the arm needed for this part of Kentucky. In short, he is telling the Army Corps of Engineers to "speed up the planning and Congress will make the appropriations."

Refugees From The War

A recent report stated that there were still 60,000 refugees in Europe - refugees from World War II, of some 20,000 are still receiving United Nations assistance.

This is, of course, an improvement on the situation of several years back, the United States, in fact, sent millions to aid refugees in Europe for many years and we also passed special laws circumventing the immigration laws allowing these people to move to the United States.

The point in all this is that we, too, here in the United States, have many fellow citizens who are hardship cases, in the same light as other refugees.

These people are refugees as much as the European refugees that are we doing for them, in the way of national refugee programs. The truth is that we have spent more on far-away refugees than on our own refugees at home.

Just as are Americans who are hungry - as are foreigners. There are many who do not serve a higher education and who do not get such an education. There are some who need rehabilitation. We should think about these Americans first, both locally, and from the state and foreign levels. Too often we neglect our own - looking after the famines and disasters and resulting refugees abroad, worthy as that of course is.

Days Growing Longer

Already the days are growing longer. Can you tell it by noticing the time of darkness every afternoon? Since just before Christmas the winter solstice the sun has changed its course and the angle is changing ever so slightly every day now.

By the end of the month, around February 1st, the days will be noticeably longer and in February you can definitely tell that the bright sun, the sun has changed somewhat. This does not mean, though, that the weather is already warming.

In March the length of day and night will become equal again as it was in September. January is likely to be the year's coldest month.

The only consolation right now is the fact that the days are steadily getting longer. Pretty soon, there'll be talk about baseball training camps in Florida and Arizona. From then on, it won't seem so long. Baseball, the summer sport will be on its way for 1963 and so will warmer weather.

Overhead: How many days was your son at home from college during the holidays? "I don't know. I haven't yet received my bill from the filing station."

"We aren't getting our money's worth in bread and butter, a congressman. This is also true of just about anything else that we as a nation and as individuals, are spending money for."

APPROACHING THE DEADLINE



LETTERS TO THE EDITOR Reader Advocates That City Assume TV Cable Operation

The Editor: I was alerted to a "survey" relative to cable television in Morehead by an article in a recent edition of the News. Subsequently I received a postcard "holder" in the mail for this month's cable rent by the holder of the locally-granted franchise.

Speaking objectively as one who is acquainted with some of the possibilities and problems of television distribution, the local cable operator has never given consistently satisfactory service, much less live up to the glowing promises he has run on the radio and in the newspaper. He supports to supply his subscribers three channels - which he does two of them, anyway.

Co-channel interference, electrical and ignition interference, weak signals resulting in "snowy" pictures, and interruptions in service have been the rule rather than the exception since the beginning of cable service in Morehead. In the present, now the other asks his subscribers to encourage him to ask the City Council to amend his franchise to allow him to charge a higher rate if he will distribute more channels. He does not promise to do so, whatever the rate, which seems to be the crying need.

I seriously propose a municipal pay-per-view service, using the vision re-broadcast facility for the time being. A minimum of three channels can be received into our valley for a small fraction of the cost of the present service. I am being paid by our subscribers for cable service, but I got a price quotation for the equipment and estimates on installation and maintenance. The translator (re-broadcast unit) would cost under \$2,000 and the total cost of the entire system would not be over \$400,000 per year.

Most of the interference and interruptions experienced in cable service are traceable to the distribution system necessary to do a direct use of the signals to those paying for cable service. The hundreds - seven thousands - of resistors, tubes in amplifiers, etc., each present several types of transmission losses. These would not be present in a re-broadcast installation of course, every set in range of the signals since the FCC will not allow scrambled signals to be broadcast in regular channels. This every citizen of Morehead and Boone County would get at least three TV channels for under \$100 per year for installation and one year for rental of cable service.

I call upon City Council to carefully examine the cable service distribution in the light of our current and educational obligations. The problem is that the cable operator has a tremendous investment in the system and it is highly unlikely to be taken into account. Our city has some educational and cultural obligations which should be recognized as such attention also.

The problem is that the cable operator has a tremendous investment in the system and it is highly unlikely to be taken into account. Our city has some educational and cultural obligations which should be recognized as such attention also.

Overhead: How many days was your son at home from college during the holidays? "I don't know. I haven't yet received my bill from the filing station."

"We aren't getting our money's worth in bread and butter, a congressman. This is also true of just about anything else that we as a nation and as individuals, are spending money for."

The News welcomes letters from its readers, particularly on subjects of general interest. The author must sign the letter and his name will be used. The publishers reserve the right to condense.

The News welcomes letters from its readers, particularly on subjects of general interest. The author must sign the letter and his name will be used. The publishers reserve the right to condense.

The News welcomes letters from its readers, particularly on subjects of general interest. The author must sign the letter and his name will be used. The publishers reserve the right to condense.

The News welcomes letters from its readers, particularly on subjects of general interest. The author must sign the letter and his name will be used. The publishers reserve the right to condense.

The News welcomes letters from its readers, particularly on subjects of general interest. The author must sign the letter and his name will be used. The publishers reserve the right to condense.

The News welcomes letters from its readers, particularly on subjects of general interest. The author must sign the letter and his name will be used. The publishers reserve the right to condense.

The News welcomes letters from its readers, particularly on subjects of general interest. The author must sign the letter and his name will be used. The publishers reserve the right to condense.

The News welcomes letters from its readers, particularly on subjects of general interest. The author must sign the letter and his name will be used. The publishers reserve the right to condense.

The News welcomes letters from its readers, particularly on subjects of general interest. The author must sign the letter and his name will be used. The publishers reserve the right to condense.

The News welcomes letters from its readers, particularly on subjects of general interest. The author must sign the letter and his name will be used. The publishers reserve the right to condense.

The News welcomes letters from its readers, particularly on subjects of general interest. The author must sign the letter and his name will be used. The publishers reserve the right to condense.

The News welcomes letters from its readers, particularly on subjects of general interest. The author must sign the letter and his name will be used. The publishers reserve the right to condense.

The News welcomes letters from its readers, particularly on subjects of general interest. The author must sign the letter and his name will be used. The publishers reserve the right to condense.

The Editor's Pen

Personal Liability Notes Executed To Meet Hospital Need

A group of business men will starting at 7 o'clock tomorrow (Friday) morning assume an unselfish and heroic task so that you may live longer because in many ways you may not be as well as you think you are. The medical care will be here at home instead of an ambulance trip to Lexington.

As one company spelled out in its display at the County Fair and the way. The illustration was drawn by Morehead to Lexington - 21 miles. Those who believe that you may live longer because in many ways you may not be as well as you think you are. The medical care will be here at home instead of an ambulance trip to Lexington.

As one contributor to North Kenton Hospital Foundation has written, "I need immediate care to save my life. I need a hospital to contribute the dreadful thought of living with the all my life."

As one contributor to North Kenton Hospital Foundation has written, "I need immediate care to save my life. I need a hospital to contribute the dreadful thought of living with the all my life."

As one contributor to North Kenton Hospital Foundation has written, "I need immediate care to save my life. I need a hospital to contribute the dreadful thought of living with the all my life."

As one contributor to North Kenton Hospital Foundation has written, "I need immediate care to save my life. I need a hospital to contribute the dreadful thought of living with the all my life."

As one contributor to North Kenton Hospital Foundation has written, "I need immediate care to save my life. I need a hospital to contribute the dreadful thought of living with the all my life."

As one contributor to North Kenton Hospital Foundation has written, "I need immediate care to save my life. I need a hospital to contribute the dreadful thought of living with the all my life."

As one contributor to North Kenton Hospital Foundation has written, "I need immediate care to save my life. I need a hospital to contribute the dreadful thought of living with the all my life."

As one contributor to North Kenton Hospital Foundation has written, "I need immediate care to save my life. I need a hospital to contribute the dreadful thought of living with the all my life."

As one contributor to North Kenton Hospital Foundation has written, "I need immediate care to save my life. I need a hospital to contribute the dreadful thought of living with the all my life."

As one contributor to North Kenton Hospital Foundation has written, "I need immediate care to save my life. I need a hospital to contribute the dreadful thought of living with the all my life."

As one contributor to North Kenton Hospital Foundation has written, "I need immediate care to save my life. I need a hospital to contribute the dreadful thought of living with the all my life."

INTERESTING - We emphasize good reading. Two communications in this week's "Let us say to the Editor" one by Norman Tait, all but says we can have excellent TV reception, and jobs of stations, at little cost. Another by Heman H. McGuire, probably the most controversial subject in history at all of Kentucky's history.

WHAT'S GOING ON? - A business man (The taxpayer) stopped in the office today to discuss the matter. Looks like somebody has been reading this column today. We have a tough case of a man who has been reading this column today.

PRODUCTION - The Morehead County Extension Office produces 8,600 on the average each year. The Extension Office produces 8,600 on the average each year. The Extension Office produces 8,600 on the average each year.

ENDORSEMENT - The newspaper has sometimes been on opposite political sides from several of its subscribers. We endorse the newspaper. We endorse the newspaper. We endorse the newspaper.

MAYBE SO - Follow-up of the Morehead County basketball team. The team has been playing well. The team has been playing well. The team has been playing well.

TOUGH GOING - The next few weeks will be tough going. The next few weeks will be tough going. The next few weeks will be tough going.

BE GENTLEMEN - Students at Morehead State College are urged to be gentlemen. Students at Morehead State College are urged to be gentlemen. Students at Morehead State College are urged to be gentlemen.

CORRECTION - Eberhart in the Morehead section of the paper was second in the list of all Kentucky tobacco markets. Eberhart in the Morehead section of the paper was second in the list of all Kentucky tobacco markets.

SHOCKER - This poor country editor (the banks know we're poor, and everybody knows we're poor). This poor country editor (the banks know we're poor, and everybody knows we're poor).

MALE NURSES - For the first time in its 61 year history the U.S. Army Nursing Corps is accepting (and training) male nurses. The patients won't like it. (What, but it'll probably end damn on the hospital load at army bases).

SUGGESTION - If we were the Rowan County who invited a visitor for hunting on the farm. The visitor for hunting on the farm. The visitor for hunting on the farm.

ON NEWSPAPERS - Perhaps the cheapest things in this world are water, salt and news. Perhaps the cheapest things in this world are water, salt and news.

COON HUNTERS - Attention! Attention! Attention! Attention! Attention! Attention! Attention! Attention! Attention! Attention! Attention!

NOT APPRECIATIVE - The foregoing paragraph reminds us of a Rowan County who invited a visitor for hunting on the farm. The visitor for hunting on the farm. The visitor for hunting on the farm.

The American Father

Monitor Francis W. Carney, director of Family Life in a Roman Catholic diocese in Cleveland, has called upon American radio stations and business media to stop promoting a certain record that spoofs the President and his family.

The spoof is not intended to ridicule or for malicious intent; it is simply the American sense of humor. Moreover, when any American goes into public office, or politics, he knows full well that he is thereafter living a public life.

However, Carney puts his finger on a trend in the United States which every American should think seriously about when he goes further and asks that we stop ridiculing the American father. In this plea he is calling attention to something few of us are aware of, and to something which has caused the breakdown of moral standards, of family order and discipline and unhappiness in the home.

Carney says "Ridicule of the American father over a period of years has contributed to the weakness of the father in the contemporary home," and truer words have not been spoken. In the fact, the father in the American home is on the way toward becoming another child, a child to be laughed at, and handled and controlled by his wife.

While we cannot agree with Monitor Carney about the spoof, the President is certainly right, in general, the President is in politics and this is the price politicians pay in the United States. But the constant ridicule of the American father is a costly trend in our country, and is reaping a harvest of unfortunate character rewards.

MOREHEAD NEWS

Formerly Rowan County News
Over 11,000 Readers Each Week
Published every Thursday at Morehead, Rowan County, Ky.
Entered as Second Class Mailing Matter at Post Office, Morehead, Ky.
Advertising Rates Available On Request
W. E. Crutcher, Publisher
Mary J. Caudill, Business Manager
Office: Corner Wilson Ave. and Sun Street
Telephone: STate 4-8913

When requesting change of address be sure to include old address.
Subscription Rates:
One Year \$10.00
Three Years \$25.00
Five Years \$40.00
Outside Kentucky (in U.S.) \$15.00
No subscription taken for less than one year. All subscriptions payable in advance.
None accepted on telephone.

Social Security Information Important
The Editor: Looking back on the success and achievements of 1962, we are proud of the important role that our newspaper played in helping us understand the social security system. I would like to inform he-

What for the four new institutions that are being established in our community colleges. They were created for the four new institutions that are being established in our community colleges. They were created for the four new institutions that are being established in our community colleges.

FOR LOCAL or LONG DISTANCE
MOVING or HAULING
— CALL —
Blair Transfer & Storage
(Formerly Calvert Bros. Transfer)
Cargo Insurance
Phone 5T-6592 MOREHEAD, KY.

AUTO PARTS
NEW AND USED
— 50 CARS FROM WHICH TO CHOOSE —
NEW ROCKER PANELS — BODY PLASTIC
RECHROMED BUMPER — NEW TAIL LIGHT
LENSES — REBUILT GENERATORS,
STARTERS AND BATTERIES.
IF YOU NEED A PART, CALL US
Why not trade with Earl Whisman?
Most Everyone else does.
RAY GOODPASTER, Parts Manager
WHISMAN AUTO SALES
Mt. Sterling, Ky.
"Located in Downtown Hope, Ky."

3 Day
EVANGELISTIC SERVICE

1st CHURCH OF GOD
MOREHEAD
WED. JAN. 23
Through
SUN. JAN. 27
CHURCH OF GOD
Each Evening Service Starts
At 7:30 P.M.
Rev. Robert Morgan
Reverend and Mrs. Robert Morgan, now of Lansing, Michigan, will be with the First Church of God, Second and Hargis Streets, in a five day evangelistic thrust. The Reverend and Mrs. Morgan were evangelists on the Church of God mission fields in Central and South America for several years. They are well aware of the changing climates in this area, and their messages are certain to be informative as well as inspiring. The Morgans are accomplished musicians, and will be singing in each service. The public is invited to share in these six great services, and to share in the warm fellowship that is always a part of the congregation of the Church of God here in Morehead.

State Bank No. 73707
Report of Condition of
CITIZENS BANK OF MOREHEAD
in the State of Kentucky at the close of business on Dec. 28, 1962

ASSETS	
Cash, balances with other banks, and cash items in process of collection	\$1,313,017.00
United States Government obligations, direct and guaranteed	673,735.00
Obligations of States and political subdivisions	100,729.20
Loans and discounts (including \$2,936.40 overassets)	7,042,088.24
Bank premises owned \$311,642.74; furniture and fixtures \$176,072.42	147,716.16
TOTAL ASSETS	\$4,277,887.39
LIABILITIES	
Demand deposits of individuals, partnerships, and corporations	\$2,150,484.44
Time and savings deposits of individuals, partnerships, and corporations	1,339,468.57
Deposits of United States Government (including postal savings)	12,008.20
Deposits of States and political subdivisions	425,185.82
Certified and officers' checks, etc.	14,987.26
TOTAL DEPOSITS	\$3,962,134.31
Total demand deposits	\$2,340,163.74
Total time and savings deposits	\$1,621,970.57
TOTAL LIABILITIES	\$3,962,134.31
CAPITAL ACCOUNTS	
Capital Common stock, total par value \$100,000.00	\$100,000.00
Surplus	150,000.00
Undivided profits	65,753.68
TOTAL CAPITAL ACCOUNTS	\$315,753.68
TOTAL LIABILITIES AND CAPITAL ACCOUNTS	\$4,277,887.39
MEMORANDA	
Assets pledged or assigned to secure liabilities and for other purposes (including notes and bills rediscouted and securities sold with agreement to repurchase)	\$ 282,235.00
Loans as shown above are after deduction of valuation reserves of	49,770.05

Correct—Attest
GLENN W. LANE, President
C. S. DAUGHERTY
ALPHA M. HUTCHINSON
N. C. MARSH
A. C. DILLON
Directors
I, Glenn W. Lane, president of the above named bank, do solemnly swear that this report of condition is true and correct to the best of my knowledge and belief.
State of Kentucky, County of Rowan, ss
Sworn to and subscribed before me this 9th day of January, 1963, and I hereby certify that I am not an officer or director of this bank. My commission expires Sept. 10, 1963.
RUTH E. LITTON, Notary Public

Bates Is Advisor To Ned Breathitt

Former Congressman Joe B. Bates of Greenup has been named the state advisory committee for the gubernatorial campaign of Edward T. "Ned" Breathitt. Announcement of the appointment was made by Foster Ockerly, man, Breathitt's state campaign manager.

In accepting the campaign post with Breathitt, Bates said, "Any man who wants to lead the Democratic party should act like a Democrat at all times. Ned Breathitt it meets this requirement admirably."

"He has youth, vigor, experience and ability to render a great service to our state and its people."

"My decision to be for him was not determined by his supporters, nor by his opposition but by my honest opinion that he would and could do the best job for the people of Kentucky."

Bates was an unsuccessful candidate for the Democratic nomination for the United States Senate in 1956. Backed by Governor A. B. Chandler, he ran against Governor Nathan Earle Clements. Bates, an attorney, served two years as congressman from the 1st East District. He was Greenup County clerk 16 years.



Joe B. Bates
Former congressman

Rowan ASC Accepts New Burley Bases

Applications for 1963 new grower tobacco allotments are now being accepted in the Rowan County ASC office according to an announcement made today by Delmar Padgett, Chairman of the County ASC Committee.

The Chairman pointed out that in order to qualify for a New Grower Tobacco allotment all of the following requirements must be met:

- 1. Have had at least two years experience within the last five years (1961) in growing burley tobacco as owner, operator, share lessee or cash renter. (Tobacco produced on a farm that had no acreage allotment will not be considered experience.)
- 2. Own the farm.
- 3. Operate the farm.
- 4. The farm must not have a 1962 allotment established for any kind of tobacco at the time the application is filed.
- 5. Obtain during 1963, more than one year of his income from the farm for which the application is filed.
- 6. The operator shall own, or otherwise have readily available, adequate equipment and other facilities necessary for the successful production of burley tobacco requested on the farm.

Any person who can meet all of these requirements should request an application from the Rowan County ASC office, East Main St., Morehead, if he wishes to apply for an allotment.

Applications must be filed with the ASC Committee no later than Feb. 15.

U.S. SHARE OF RANSOM
Through tax loss, the government's share of paying the Cuban ransom could reach \$20,000,000. This loss is from the deal that sent millions of dollars of food, drugs and other supplies to Cuba in exchange for the 1,113 Bay of Pigs prisoners. Mitchell Duggan of the Internal Revenue Service stressed that it could be covered by tax loss only in the event that the government also receives revenue after some drive for charity.

Attention Bowlers

HEAD PIN TOURNAMENT

JANUARY 20, 1963

BOWL ANYTIME THAT YOU MAY DESIRE DURING THIS DAY
ENTER AS OFTEN AS YOU LIKE — CASH ONLY ONCE

ENTRY FEE: Bowling 75¢
Prize Fund 75¢
Total Entry Fee — \$1.50

— BOWL A THREE GAME SERIES
Prize Money Returned 100%

ONE PRIZE FOR EVERY EIGHT ENTRIES
MEN AND WOMEN WILL BOWL IN SEPARATE DIVISIONS

Rules For The Tournament

1. Possible score for one game 120 — three games 360.
2. The head pin must be knocked you score anything in each frame, then you score only the pins that fall in the fall.
3. One ball for each frame.
4. Notify desk that you desire to bowl in tournament and pay entry fee before bowling.

Be sure and try this tournament as this is very good practice for bowlers of all averages as it makes you concentrate on the head pin. You can't know the head pin must be hit first to carry a strike (in most cases).

Burley Crop Has Almost All Been Sold

It became evident today that burley tobacco grown in the mountains of Eastern Kentucky is more desirable and in greater demand, than that produced in the Blue Grass.

It is generally accepted that this is for two reasons: (1) The mountain farmer with small bases, followed the advice from the University of Kentucky Experiment Station, in changing varieties; and (2) popularity of filter cigarettes.

With the selling season almost over, two Eastern Kentucky markets set the pace in average price for 1962. For the season London had an average of \$61.28 and Morehead was a close second at an average of \$61.04.

For several decades the Lexington market has been advertised as the world's largest burley market and Lexington averages are higher than any other in Kentucky. Lexington remains the biggest market in pounds, but has slipped from first place in average price.

Morehead Market High
Most surprising market in Kentucky was at Morehead.

Other warehouses fought against the U.S. Department of Agriculture, which raised the total for the year to 426,606,486 pounds. Lexington raised the total for the year to 426,606,486 pounds. Lexington raised the total for the year to 426,606,486 pounds.

At the conclusion of sales Friday at Morehead, total sales were \$2,309,566.79, compared with \$2,372,372 in 1961. Money orders amounted to \$234,868 in 1962, compared with \$333,934 the previous year. The Morehead Post Office has announced that \$1,100,000 in 1954, even deducting 15% as it was that year when first class letters went from three to four cents.

BIG FIELD — Lexington newspapers report that 92 persons are under consideration for the 1963 variety of Kentucky president. The time is Morehead's Dr. Adron Jordan.

FINAL FIGURES — Morehead Tobacco Warehouse sold in pounds figures, 916 million pounds. That's big business. The last (clean-up) sale was held yesterday.

Political War Shaping Up In Rowan
The famed poem about the Blue Grass State reads: "Poetry are the dampest in Kentucky" and that is true with one exception, particularly in Rowan County. Both Republicans and Democrats are vying for the top job in the county. The Republicans, who generally sit out the primary or conduct place contests, have one coming up that is called a "daily" in local ASC circles.

This is between incumbent W. H. Herb Bradley and Lottie Powers of the County ASC Committee.

Bradley has long been a leader and policy maker in local GOP circles. The Democrats will also nominate full state ticket, including treasurer, auditor, etc.

The Democrats may have one or more aspirants to the circuit clerk post to oppose Mr. Bradley. Miss Powers in November. This is a six year office.

Commonwealth Attorney Elijah M. Hooge, Morehead, today announced for re-election, and he must have smooth sailing. Reports from throughout the judicial district (Rowan, Montgomery, Bath and Monroe counties) are that no other lawyer plans to oppose Hooge, who has always won by big majorities.

Reports kept cropping up that Mr. Sterling political interests will offer opposition to Circuit Judge John J. Winn, but seasoned political observers discount these. Judge Winn is expected to an absence in a few days, maybe next week.

If he is without primary, or general election, opposition at many expect he will add to his own record. Judge Winn has made eight races (primary and general election) for the office without ever having an opponent.

Rowan County may cast over 6,000 votes in the Democratic and Republican May primary.

Talent plus over-confidence, can ruin a life's work.

Correct this sentence: "I appreciate the gift so much — it was just what we wanted."

Farmer Reluctant To Give Up MH
"MH30 saves a lot of labor and I think the farmers would be reluctant to give it up."

So spoke Charles Westfall, Washington farmer and past president of the Mason County Farm Bureau, when asked to comment on the public hearing which opened Wednesday in Lexington.

Representatives of Farm Bureau tobacco committees in 19 counties also want 1963 acreage quotas to remain at the 1962 levels.

In adopting the resolutions, the representatives also asked the Kentucky Farm Bureau to report the recommendations at a USDA hearing on marketing quotas to be held this week.

The resolution on MH30 requests the Kentucky Farm Bureau to

Growers Favor Plan Of Studying MH30

Central Kentucky tobacco growers have adopted a resolution opposing action on the use of MH30 for tobacco sucker control until a study on its effects is completed and growers hear their views are announced.

The representatives of Farm Bureau tobacco committees in 19 counties also want 1963 acreage quotas to remain at the 1962 levels.

In adopting the resolutions, the representatives also asked the Kentucky Farm Bureau to report the recommendations at a USDA hearing on marketing quotas to be held this week.

The resolution on MH30 requests the Kentucky Farm Bureau to

Things started humming at the Glenfale, Calif. branch of the Southern California Automobile Club. Word got around about the arrival of 1,000 license plates bearing the letters JFK and numbers from 600 to 999.

Manager William Lutz, a registered Republican, set up a special line for the JFK plates.

The prize plate — JFK 466 which you could receive as JFK for 64 — went to Sam Fivens, a carpenter who drove around town in 1960 with Kennedy's name-painted all over his car.

"Every effort" the group's statement reads, "should be made by the Farm Bureau to impress upon tobacco growers the importance of attending this hearing."

Every county should have statements prepared to present at the hearings.

Editor's Pen —
(Continued from preceding page)
EXPLOSION — We've heard and never believed gas transmission company employees say the Big Bertha pipelines that run through Rowan county are so constructed they can't blow up. Well, one did last week at Stanton in the forthcoming governor's race. Chandler is a freeway man.

PRINTING CENTER — Most of those checker's books like Little Red Riding Hood, Goldilocks and Jack and the Beanstalk, etc. are printed in that new Hamilton Nally plant at Versailles. Same for most maps.

YOU PAY — Toll charge on the Mountain Parkway opened this week from Winchester to Stanton is 50¢ or 1¢ cents a mile. Auto mile toll collectors are used, sort of like the New Jersey Turnpike. This toll road will be a big issue in the forthcoming governor's race. Chandler is a freeway man.

Complete Ambulance Service
Oxygen Equipped
"Equipped to Serve You"
Member of Kentucky Funeral Director's Burial Association

Authorized To Service —
Burial Insurance Contracts Issued by
COMMONWEALTH LIFE INSURANCE CO.
LANE FUNERAL HOME
Phone 5T 4-4983 Morehead, Ky.

Good Eating Great Savings!

WEEK END SPECIALS

DELMONTE TUNA FISH	3 Cans	89¢
KRAFT SALAD BOWL Salad Dressing	Qt. Jar	39¢
PREMIER CRUSHED Pineapple	303 Can	29¢
FRALEY'S TASTY CUP Instant Coffee	6-oz. Jar	75¢
GOLD CROSS Evaporated Milk	2 Cans	29¢
NO. 1 MAINE Potatoes	10 lb. Bag	39¢
YELLOW Sweet Potatoes	3 lb.	29¢
DOMINO Sugar	10 lb. Bag	89¢
FRIED WORTHMORE Sliced Bacon	lb.	49¢

Fraley's Food Market
Plenty Of Free Parking
EAST MAIN STREET MOREHEAD, KY.



MAY BE NATIONAL RECORD - Jack Marble, insurance company representative, left, presents to Mrs. Margaret Ison, president of the local union (AFL-CIO) a safety award. The Morehead Company, which employs 115, has worked a total of 1,050 days without a lost-time accident. Marble said his insurance company had never before awarded such a certificate in this type industry, for the 5th consecutive year. At right is Plant Superintendent James Polittle.

EMPLOYEES, COMPANY ARE PROUD

M'head Company Hasn't Had Lost Time Accident In 5 Years

The Morehead Company, manufacturer of dumptrucks for men and boys, has added to its safety record, already one of the best in the nation. James Polittle, superintendent, said the company, which employs 115, mostly women, has 1,050 days without a lost-time accident or a total of 904,549 man hours.

Insurance representative Jack Marble, who presented the plaque to employees and the company Monday said "This is the first time our company has ever presented the 5th consecutive safety award to this type industry." The first safety citation was issued to Morehead Company in 1958. Polittle said that two super-

visors and two employees make a safety inspection of the entire plant every two weeks. He attributed this, plus cooperation of management and labor, to the safety record which may be a national record. Weekly production at the Morehead Company is 43,200 pairs of dumptrucks, each work or over \$300 a day.

Mrs. Doran Issues Call For Meeting

Mrs. Adron Doran, Morehead, president of the Kentucky Federation of Women's Clubs, has issued the official call for the Mid-Winter Board Meeting, and the announcement of the South-eastern Council of Women's Clubs of the General Federation of Women's Clubs for combined meetings to be held Jan. 22, 23 and 24 at the Phoenix Hotel, Lexington. KFWC registration begins at 12:30 on the 22.

McClure Will Head March Of Dimes Drive

It may shock many as it did me to learn that thousands of our handicapped children are not able to get the best possible medical care. I know the medical people will want to correct that situation.

This was the comment of Russell McClure, as he accepted appointment as campaign director of the 25th Anniversary March of Dimes in Rowan County this January.

Mr. McClure, assistant to President Adron Doran at MSC, although new to our city, realized this great challenge. He continued "Nobody needs help more than crippled children and many are not able to obtain the kind of care they're entitled to. But following the pattern of its triumph over polio, the March of Dimes is working to solve this problem where the need is greatest - in the fields of birth defects and arthritis." Mr. McClure declared.

In emphasizing that these conditions are among the leading causes of disability among children, he pointed out that there are more than 250,000 American babies born each year with significant birth defects - 700,000 perfect newborn children each day. "And there are 13 million Americans afflicted by arthritis or rheumatic disease, thousands of them children and adolescents. And millions of dollars are still needed to aid the thousands paralyzed by polio in former years," Mr. McClure said.

Rowan FHA Dinner Will Be Tuesday

The Rowan County Chapter of the Future Homemakers of America plans a family pollock dinner for FHA's and their family members.

This dinner will be Tuesday, Jan. 22, at 6:30 p.m., in the Rowan County High School cafeteria. Each family will bring a covered dish.

This dinner is an activity to help carry out the chapter goal on Family Unity. The purpose of this dinner is to furnish family recreation, to bring families closer together with fun that all enjoy. Recreation will consist of games that will bring back fond memories to the parents.

So mothers can relax and enjoy themselves there will be a nursery for younger family members.

TV Cable -

(Continued from page one) plies were received when this newspaper pointed out these cards were anonymous and without knowledge or sanction of council. Names of the mailers of the anonymous cards were not divulged.

Evans said some people reported they received good reception on at least two channels, while others complained of a poor picture all the time. Morehead College will within a year or two have its own educational TV station.

Also being brought into focus are reports of riparian who tell TV cable users - "Your set is okay, and what you have to do is to check for outside trouble, and interference and we can't do that for you." But Council has not, in many discussions, decided whether this was the fault of the TV cable company or electric lines, or appliances, etc.

Library Has -

(Continued From Page 4) vituals and corporations in three volumes. 1964 revenue code, on come tax tables in two volumes, income tax current decisions, federal tax ideas for farmer and family and income tax cases.

"Anyone with a question can find the answer somewhere in these volumes," Conyers said, "and they are invited to do so." June Chapman, librarian, or another member of the library staff will be available for directions.

NEGRO INCOME RISES

Despite a "spectacular" rise in the income of Negroes in the last 10 years, a government report claims very few of them have homes equal to those of white persons with similar incomes.

SAVE TWO WAYS AT SAVEWAY SUPER MARKET

Save on your groceries and Saweway Bonus Bucks - You get Bonus Bucks with each purchase of \$1 or more - They are good for free premiums at the store - Come see how you can save at Saweway!



Tastes Like Fresh-Perked FOLGER'S INSTANT COFFEE 79c 10-OZ. JAR

GRADE A MEDIUM EGGS 39c DOZEN (Limit 1 With \$2.00 Order)

CLOROX 19c 1/2 GAL.

BLUE RIBBON MARGARINE 9c LB.

SMOKED PICNIC HAMS 29c LB.

CHUCK ROAST 49c LB. LEAN TENDER

ROME APPLES 4 LBS. 29c

WE RESERVE THE RIGHT TO LIMIT QUANTITY DUE TO SUPPLY PROBLEMS

NOTICE

Anyone shoplifting will be arrested and prosecuted to the fullest extent of the law. We are protected by our insurance company.

Saweway Super Market

WANTED

UNPEELED (Rough) PINE PULPWOOD

By Truck Load Lot, Year Around Work!

ATTRACTIVE PRICE!

(Cash On Delivery)

FOR SPECIFICATIONS AND FURTHER INFORMATION

CONTACT

AT MOREHEAD

Drew Evans Tie Company

AT LEON

Hudgins Tie & Lumber Company

Both Yards Open Monday Thru Friday

Caldwell Says -

(Continued from page one) to pay over the \$450, and costs on each fine since he took office 12 1/2 months ago.

The running month from month controversy between Judge Flannery and the Republican Fiscal Court started in January and drew attention from the last grand jury.

In June the Democratic magistrate, Bridges Johnson, resigned with a signed statement that "every program I advocated was voted down by the Republicans, Caldwell, Martin and Fultz." The claim was then made that Johnson resigned so that he could hold a state job.

Judge Flannery renovated his own office, but the court refused to pay for the work, claiming that all the courthouse needed repairs and did not owe the judge's should be done first. Flannery said he paid the cost (about \$500) from his state veteran's bonus check. Later, Sheriff Curt Lewis re-furbished his office at his own expense and did not ask for reimbursement.

The courthouse has been condemned. The court agreed to a partial re-arranging job last week. After Judge Flannery, the Fiscal Court, the County Attorney, and Judge Elmer Plank were summoned before the last grand jury, the a woman's jail provided in the nuclear former No. 1 voting booth.

Nuclear Committee Selects Greenlaw

State Attorney General John B. Brockbridge, chairman of the Kentucky Advisory Committee on Nuclear Energy, has announced the appointment of Dr. Robert H. Greenlaw, Lexington, that group's subcommittee on Workmen's Compensation.

Dr. Greenlaw, assistant professor of radiology at U.K., will advise the committee on the particular problems of radiology which might arise under Workmen's Compensation claims in nuclear industries. He is also a member of the Kentucky Atomic Energy Authority.

Boxing is fast becoming a dangerous mode of life.



NOW Heiner's Enriched Bread is baked with PEG-OL, a specially developed new shortening high in polyunsaturates

Morehead News

Morehead, Kentucky, Thursday, January 17, 1963

Tobacco Average Is \$58.71 As End Of Kentucky Selling Season Is Near

Only a few scattered sales remain on Kentucky's tobacco market, with many warehouses already closed.

Following is the State Department of Agriculture report of average pounds, money and average on Kentucky markets.

Market	Season's		Season's Average
	Pounds	Money	
BLOOMFIELD	7,107,416	\$ 4,940,200.55	\$56.83
BOWLING GREEN	11,888,870	6,389,598.59	53.74
CARROLLTON	25,616,154	15,237,290.08	60.11
COVINGTON	3,620,876	2,032,385.00	55.50
CYNTHIANA	13,285,822	8,054,122.92	60.71
DANVILLE	13,422,474	7,955,067.06	59.27
FRANKLIN	3,400,778	1,833,330.62	53.97
GLASGOW	19,294,156	10,985,621.36	56.94
GREENSBURG	11,290,778	6,653,960.23	58.92
HARBOURSBURG	11,800,290	6,924,521.18	58.67
HENDERSON	770,728	394,428.86	51.18
HOPKINSVILLE	6,998,678	3,721,780.60	53.25
HORSE CAVE	17,968,078	10,044,330.38	56.09
LEXINGTON	12,867,625	7,705,594.85	59.88
LONDON	75,041,867	45,737,377.92	60.98
LOUISVILLE	13,274,421	6,296,852.98	61.28
LOUISVILLE	12,156,442	6,421,311.60	61.28
MAYSVILLE	39,246,302	22,420,556.55	60.75
MOREHEAD	9,245,008	5,641,526.62	61.04
MT. STERLING	15,502,256	9,706,188.06	59.61
OWENSBORO	12,970,310	6,586,444.42	51.21
PADUCAH	3,489,492	1,731,188.06	49.63
PARIS	11,303,366	6,857,828.91	60.50
REICHMOND	14,817,878	8,114,665.45	54.41
RUSSELLVILLE	4,586,824	2,328,857.97	50.75
SHAYLEVILLE	10,246,024	5,801,827.21	57.62
SPRINGFIELD	11,867,802	6,912,427.73	58.22
SOANSSET	11,626,000	6,733,441.92	57.87
WINCHESTER	12,520,841	8,165,508.97	65.20
TOTALS	428,995,486	\$250,520,608.79	\$58.71

THE CHURCH OF CHRIST

Meets at

225 Second Street

Morehead, Kentucky

Sunday School 10:00 A.M.
 Sunday Worship 11:00 A.M.
 Sunday Evening 7:00 P.M.
 Wednesday Evening 7:00 P.M.

DON FLATT, Minister

Hear "The Voice of Truth" over WMOR each Wed.-7:15 a.m.



McCulloch
 The top performer in any league, McCulloch's more new ONE/43 gives you features found in more expensive professional models.

Famous McCulloch balanced handling and light touch direct drive cutting combine in an easy to use — easy to own chain saw. Want versatility? McCulloch's work-saving attachments provide 48 Brushcutter, Power Pruner, Earth Drill, Great

Complets with Super Pintail chain, 15" bar.

MONARCH SUPPLY STORE
 MAIN STREET MOREHEAD, KENTUCKY

\$100 off per bushel on



Southern States Hybrids

Just order now and take delivery by April 30. No deposit required. Hurry... limited-time offer.

Look at the extras!

- Double-tested • Double-treated
- Double guaranteed—ask about it
- All varieties certified
- Bred in S. S. territory
- Field tested in this state

Rowan Farmers Supply

Phone STate 4472 Morehead, Ky.



Here's Your Chance To Rate The Top 10 News Stories In Rowan County During 1962

The staff of the Morehead News has selected the following 28 articles (or series of happenings) as the most newsworthy in Rowan County during 1962.

Hereofore, the staff has rated the top 10. But, this year the plan has been changed and the rating will appear in the next issue. Rowan County citizens their ratings will appear in the next issue. (Before you read their analysis why not try your hand at rating the first 10 and learn next issue how you agree with them?)

Following are the articles the staff considers the major local news stories of the past year

- 1. Sabon oral vaccine program. I rate this No.
- 2. Widening of Main Street and new commercial buildings on Main. I rate this No.
- 3. Morehead Eagles football team finished in three way tie for Ohio Valley Conference championship and retained "hag" rifle for Eastern. I rate this No.
- 4. November election—Morton carried Rowan over Wyatt by 47. Parker by 612, proposed 7 library and bookmobile tax rejected. I rate this No.
- 5. Grand jury report recommending indictments if jail not renovated and women's jail provided. I rate this No.
- 6. Record sale at Morehead to Morehead Warehouse of almost eight million pounds before Christmas; Morehead market second highest in average in Kentucky. I rate this No.
- 7. Congressional legislation permitting Army Corps of Engineers spending up to \$1 million on municipal projects like widening and straightening Triplet Creek at Morehead to prevent future floods. I rate this No.
- 8. Series of break-ins of Morehead business establishments in November and December. I rate this No.
- 9. Reorganization of City Police Court with Judge Brammett using many women on jury and revocation of scores of drivers licenses for drunken driving. I rate this No.
- 10. City tax increase of 20 per cent and \$10 city automobile sticker. I rate this No.
- 11. Hearing at Morehead on prevailing wage scales followed by drastic cuts; unaffiliated labor from \$2.66 to \$1.25 an hour; carpenters from \$1.12 to \$2.50; brick painters from \$3.00 to \$2.50; truck drivers 50 per cent, etc. I rate this No.
- 12. Return of Morehead Reservists from Fort Chaffee. I rate this No.
- 13. Enforcement with few changes, in Morehead zoning laws. I rate this No.
- 14. Attempt (in September) to burn courthouse. I rate this No.
- 15. Combining annual Rowan Fair and Tobacco Festival. I rate this No.
- 16. Shotgun barrage in attempt to rid Morehead of startlings. I rate this No.
- 17. Factual survey that Morehead the city in payrolls, student spending etc., over \$3 million a year. I rate this No.
- 18. Master Building Plan released Rowan County President Adron Doran to accommodate 6,000 students by 1970 with an estimated \$27 to \$30 million to be spent on new construction. I rate this No.

Construction of St. Claire Hospital, not yet finished.

City of Morehead sale of co-terminous parking lot.

Late February flood that brought Lick River at Farmers to highest recorded water mark.

Construction of airport at Farmers.

Approval of \$75,000 by Congress for advanced engineering Cave Run Dam and prediction by Congressman Carl Perkins that contracts would be let for construction during the present Kennedy administration.

Announcement of route of Interstate 64 through North Fork of Triplet valley with interchange two miles north of Morehead at Glennis Valley farm.

Reorganization of City Police Court with Judge Brammett using many women on jury and revocation of scores of drivers licenses for drunken driving.

City tax increase of 20 per cent and \$10 city automobile sticker.

Hearing at Morehead on prevailing wage scales followed by drastic cuts; unaffiliated labor from \$2.66 to \$1.25 an hour; carpenters from \$1.12 to \$2.50; brick painters from \$3.00 to \$2.50; truck drivers 50 per cent, etc.

Return of Morehead Reservists from Fort Chaffee.

Enforcement with few changes, in Morehead zoning laws.

Attempt (in September) to burn courthouse.

Combining annual Rowan Fair and Tobacco Festival.

Shotgun barrage in attempt to rid Morehead of startlings.

Factual survey that Morehead the city in payrolls, student spending etc., over \$3 million a year.

Master Building Plan released Rowan County President Adron Doran to accommodate 6,000 students by 1970 with an estimated \$27 to \$30 million to be spent on new construction.



Morton Heads GOP Committee

Sen. Thurston B. Morton of Kentucky, former Republican national chairman, was elected this week to succeed Sen. Barry Goldwater of Arizona as chairman of the GOP Senatorial Campaign Committee.

Morton's election had been expected Goldwater is ineligible to continue in the job because he will be up for re-election in 1964.

Dr. Virgil I. Christian, Jr., associate professor of economics and statistics at the University of Kentucky's College of Commerce, has been retained by the state as a consultant to provide statistical studies on Kentucky population in connection with the forthcoming reapportionment of the General Assembly legislative districts.

Gov. Bert Combs, who announced Christian's appointment, said the bipartisan Commission on Reapportionment in its report last month recommended employment of a statistical consultant to aid in analyzing population dispersal in the state, particularly within heavily populated counties which will likely have two or more legislative districts.

The governor said Dr. Christian will not be concerned with drawing up specific plans of reapportionment, but only with supplying statistical data and the use of data processing equipment in analyzing the statistics.

A Kentucky native and former resident of Horse Cave, Dr. Christian has held his present post at the University of Kentucky since 1956 and has been on the U.K. faculty since 1949. He earned the doctorate in economics from U.K. in 1955.

Everything we ever wanted in a Form Loan... we have in our LAND BANK LOAN

Federal Land Bank Association
 Calliottsburg, Ky.
 Phone 737-3571
 or
 Mrs. Irene Cline
 Salyersville, Ky.
 Phone FIVELEDS 8-4723
 (Residence SHARWOOD 3-2255, West Liberty, Ky.)

3 Named To Handicapped Child Group

Three new appointments have been announced by the Kentucky Commission For Handicapped Children.

Those named were: Dr. Margaret A. Limper, Louisville, full-time pediatrician; Mrs. Inez Moore, Glasgow, R.N., Louisville, reviewer of curriculum and Miss Frances E. Goodman, R.N., Louisville and former resident of Glasgow, director of nurses.

Dr. Limper, graduate of the University of Louisville School of Medicine, has been engaged in the private practice of pediatrics in Louisville. She is vice-chairman of the medical staff at Kewar Crippled Childrens Hospital and associate professor of pediatrics at the University of Louisville School of Medicine.

Formerly director of nurses, Mrs. Glass has been a Commission staff member for 32 years. She attended Teachers' College, Columbia University.

Miss Goodman earned the B.S. and M.A. degrees in nursing education from Teachers' College, Columbia University. She has been on the Commission staff 14 years.

EXPERT WATCH REPAIR AT LOW COST!

Expert craftsmen will restore your watch to top running condition and appearance. Come in... we repair for low prices and good work. We are featuring the entire Special line of ladies' and men's watches, including the sensational new best-of-their-kind designs in a wide variety of styles and prices.

Dr. D. Day
 And Son
 JEWELERS
 West Main — Morehead, Ky.

L'L ABNER'S L'L ABNER'S L'L ABNER'S L'L ABNER'S



Lil Abner's
 507 E. Main St., MOREHEAD, KY.
 Kentucky's Most Interesting Family Restaurant

FILMS
 These 16 mm sound-color films are available without charge to your organization

A THE SIXTH WHEEL Award winning driver safety film which builds unusual interest while showing one day in the lives of 3 average drivers a salesman, a housewife, and a teenager. 30 min.

B EXPLORE KENTUCKY SAFELY Shows many of the scenic attractions of Kentucky and urges proper use of the highways that lead to them. 16 min.

C YOUR DRIVER'S LICENSE Illustrates procedures for procuring and keeping a driver's license, with special emphasis on Point System and violations which can lead to loss of license. 10 min.

If you are interested in showing one or more of these films to your club, class, or other organization, fill in the coupon below and mail it to: Division of Accident Control, Department of Public Safety, Frankfort, Kentucky.

Please send us an loan, sound-color print of film(s) checked below:

Film A Date Wanted _____
 Film B Date Wanted _____
 Film C Date Wanted _____

We will not desire an operator from your department to show film.

I will not want accompanying safety talk.

Name _____
 Address _____
 City _____
 I represent _____
 (Please give name of organization)

CHEVROLET Keeps Going Great

No wonder Chevrolet is so popular with a choice like this: the luxurious Jet-smooth Chevrolet, lively low-priced Chevy II, sporty rear-engine Corvair, and two new versions of America's only all-out sports car, Corvette.



'63 JET-SMOOTH CHEVROLET
 The more people depend on

Impala Sport Sedan — one of 15 Jet-smooth Chevrolets

Corvair Monza Club Coupe — lively, ride and comfort you'll go for instantly

Corvette Sting Ray Sport Coupe — there's also a new Sting Ray Convertible

See four entirely different kinds of cars at your Chevrolet dealer's Showroom!

MIDLAND TRAIL GARAGE
 453 MAIN STREET MOREHEAD, KENTUCKY STate 4-5136

Tech Defeats Eagles 76-74

Second Half Rally By Golden Eagles Drops Moreheadians

By DAVID VANCE

Tennessee Tech roared back from a seven-point half-time deficit Saturday night to edge Morehead 76-74 at Cookeville in a battle for the Ohio Valley Conference lead.

While handing the Eagles the first conference loss of the young season, Tech was registering their third league victory without a defeat.

Led in the second half by 6.5 guard Tom Rychener, Tech had to fight to the wire to stave off a late Eagle surge.

Behind 29-23 at intermission, the Tennesseeans came back with their height advantage at the guard position as Rychener had at least five inches on both Eagle starting guards.

After the second stanza opened, Rychener pumped home eight straight points while the Eagles could manage only two and with 17:01 remaining the lanky guard put Tech on top 46-41 for the first time since early in the contest.

After that heated battle found neither team sporting any more than a three point advantage throughout the rest of the game.

Again it was Rychener that made the difference with just 30 seconds remaining as he sank two free throws to end the scoring and give Tech the victory.

Hoover Ties Score

Bob Hoover tied the ball game at 74-41 with just six seconds remaining and the Eagles missed at their only other attempt to notch the score as Norm Pokley missed from the charity line, and the taller Tech crew took the rebound and put the game on ice.

The game saw a tense victory at halftime as the Eagles were 29-23. The game was tied at 46-41 with 17:01 remaining.

4 MILLION AND ODD MISS

It appears that it cost the U.S. Government at least \$1,522,961 to maintain order at the University of Mississippi this past autumn.

This, however, is slightly less than the expense involved in enforcing desegregation in Little Rock, Ark., in 1957-58. This expenditure represents the cost of enforcing federal court orders to admit a Negro student to the university.

Patronize Our Advertisers



ANYBODY'S BALL—Three players leap for a rebound against Marshall University as the ball comes bouncing towards the free orbiting sphere. Morehead downed Marshall for the second time this season 80-66.

FARE TABS 28

Eagles Post Fifth Win In Defeating Marshall 80-66

Led by the shooting of Roy Ware and Harold Sergeant, the Morehead State College Eagles rolled over Marshall University, 80-66, at the Fieldhouse Thursday night.

A spirited crowd of 4,000 saw the two Eagle squads score 48 points between them, with Ware setting 28 and play-maker Sergeant setting 20.

It was the second straight victory for Morehead over Marshall at the hands of Ohio University. Rivlin started an all sophomore contingent in a surprise maneuver.

The youngsters played good ball for the first few minutes of the game, but then it was just "wait and see" how many points the Eagles could rack up.

Morehead out-rebounded Marshall 63-42, with big Norm Pokley grabbing 16, and Cecil Clair and John Gibson, 14 and 11 respectively. Pokley also contributed 11 points to the Eagle cause.

The Eagles hit 34 of 43 shots for a 45 per cent shooting average, while Marshall managed a meager 31 per cent, hitting 27 of 88.

Morehead won its fifth victory in six starts, their only loss coming at the hands of Ohio University, 76-67, last Tuesday night. Marshall started their eighth loss in ten starts.

Wednesday night, the Eagles will return from a road game to Tennessee Tech to take on Western at the Fieldhouse.

Morehead		Marshall	
Player	FG FT TP	Player	FG FT TP
Hoover	2 0 6	Smittle	2 2 6
Pokley	6 2 14	Newsome	3 0 6
Sergeant	8 4 20	Becher	5 2 12
Ware	12 4 28	Tracy	4 1 3
Gibson	4 0 8	Francis	4 1 10
TOTAL	34 12 80	Sydemtrick	3 1 7
		Carter	1 0 2
		Williams	4 0 8
		Clark	0 0 0
		Boy	0 0 0
		Saard	2 0 4
		Dyer	0 0 0
		Wildt	0 0 0
		TOTAL	27 12 66
		Halftime: Morehead 38-32	

Remaining Schedule Of M'head Eagles

(Won 5, Lost 2)

Eagles 88, Hanover 49
 Eagles 81, at Marshall 66
 Eagles 103, Middle Tenn 59
 Eagles 81, St. Bonaventure 80
 Eagles 67, Ohio U. 76
 Eagles 80, Marshall 66
 Eagles 74, Tennessee Tech 76
 Jan. 16 - Middle Tenn. away
 Jan. 19 - Murray, away
 Jan. 20 - Eastern, home
 Jan. 21 - Jacksonville U. home
 Feb. 2 - East Tenn. home
 Feb. 3 - Western, away
 Feb. 9 - Tenn. Tech, home
 Feb. 11 - Murray, home
 Feb. 16 - Middle Tenn. away
 Feb. 30 - Ohio U. away
 Feb. 22 - East Tenn. away
 Feb. 26 - Eastern, away
 *Denotes OVC games Home games begin at 7:30 p.m.

Eagles Vie For Crown Against O. V. C. 'Big 3'

By John Hawn
After having their wings scorched in a non-conference game with the Eagles have jumped from the frying pan into the fire. After three games in one week, the Eagles run into their straight conference games in the coming two weeks.

Wooden Western, its OVC record smattered with no victories and 3 defeats, has little hope of retaining the OVC crown which it won last year. With virtually no chance to slip up at a top-flight team, the Hilltoppers will undoubtedly be out to score an upset over the top-seeded Eagles. The Hilltoppers' attack will be centered around their senior forward Bobby Jackson.

With Jackson, the OVC's second highest scorer, and the Eagles' last moving Sargent, the No. 1 possibility in the OVC, there is a possibility that a high scoring duel might develop between these two players as Western will be trying to climb out of the cellar with its first conference win, and Morehead will be struggling to retain its top-ranked position.

After climbing over the Hilltoppers, the Eagles will meet Jim Jennings and his Murray squad. Jennings, the Throughbreds' 6'6" center, is the nation's third-ranked rebounder with a haul of 19.5 rebounds per game, closely followed by Norm Pokley with 17 per game. Pre-season points per game in the OVC, but they have all the Throughbreds seemed to miss games while he was setting on the bench with an injured ankle.

With a healed ankle, Jennings is now in the lineup, and the Eagles are expected to have a tough fight other than the Eagles' flashy guard, on their hands at Murray this Saturday as the battle on the boards between the No. 1 and No. 2 rebounders of the conference, 6'6" Jennings and 6'7" Pokley, will be the deciding factor in this game.

Morehead hit 41 per cent from the field and 12 for 18 from the charity line for 67 per cent. Marshall hit on 11 for 18 from the string line, but for 61 per cent. The yearling Eagles hit 35 field goals, Marshall hit 36.

The Yearling Eagles now own a 2-2 won-lost record for the season. Morehead (82) - Akin 20, Blair 10, Gornley 10, Snyder 10, McCoy 27, Haise 4, Lapsam 11.



MR. REBOUNDS—Norm Pokley, Morehead pivot man, comes down with one of the 14 misses he pulled down against Ohio University. Pokley ranks ninth nationally in this department with an average of 16 per game.

Offensive-Minded Frosh Own 2-2 Mark Behind McCoy, Aiken

By Win Taylor
After four games the Yearling Eagles own a 2-2 won-lost record. They defeated Southeastern Christian Jr. College by the score of 80 to 58. They then took the measure of Eastern's Frosh to the tune of 87 to 83. The Yearling Eagles experienced their first loss as a team as they were defeated by Winchester AAU 96-97. They then dropped their second straight contest in a heartbreaker to the Marshall Frosh by the score of 83 to 82.

The Morehead Frosh are averaging 68.2 points a game while their opponents are averaging 80 points a game. Floyd McCoy has 106 points for an average of 26.5 points per contest. Along with McCoy are Hank Akin with 91 points for an average of 22.8, Pete Haise with 43 points for an average of 11, and Mervil Blair with 42 points for an average of 10.5 points per contest. These four are the only Yearling Eagles averaging in double figures.

Others who have played in all four games are Sam Snyder, averaging 8.0, Mike Gornley, 2.3, and Billy Gardner & Doug Frederick averaging 1.0 points per contest. Danny Lapsam 5.5, Ken Booneville 2.0, Teddy Little, Ken Low Wopick 5, and John Vaccaro 0.0 points per contest.

Heading the list in the rebounding department are Akin, with an average of 10.5 rebounds per game, Blair with 9.3, McCoy with 6.8, and Gornley with 5.3. As a team the Yearling Eagles are averaging 43.8 rebounds a game. For accuracy from the field it is a close race between Akin and McCoy. Akin is hitting 50.6 per cent and McCoy is hitting 51.7 per cent. Behind them are Blair with 38.7 per cent. As a team the Yearling Eagles are hitting 42.3 per cent from the field.

From the grail line the leader is McCoy who is hitting 66.6 per cent. Close behind him is Blair with 60.8 per cent.

Beautiful country... beautiful highway

43 miles of modern concrete now open to traffic on the Kentucky Mountain Parkway!

From Winchester to Compton, 4 lanes of safe, smooth-riding concrete will carry you through some of the most beautiful natural scenery in the nation. Driving this new toll road in Eastern Kentucky will show you a whole new world of driving. When they give you modern concrete—they're giving you the best.

Its light color lets you see better at night and in bad weather. And this surface roughens from freezing. Upkeep of this modern concrete is a lot less than asphalt.

All these advantages work for highway progress in Kentucky. Modern concrete provides safe, economical and dependable routes for citizens and industry.

PORTLAND CEMENT ASSOCIATION
 805 Commonwealth Bldg., Louisville 2, Kentucky
 A national organization to improve and extend the uses of concrete

The Portland Cement Association congratulates the engineers and contractors on the high quality concrete pavement constructed for the Mountain Parkway.

FOR HIGHWAYS WITH A SOLID FUTURE... **Concrete**

"Look, Mom... No soot!"

electric cooking is flameless & clean!

Electric cooking can't be anything but clean. It uses pure electric heat, as clean as electric light itself.

And because electric cooking is *control* cooking, heat goes from surface unit into pot or pan. Into the food. It's measured heat, so you get exactly what you want.

It's a wonderfully simple way to have a simply wonderful future of cooking—electrically!

KU SYMBOL OF SERVICE
KENTUCKY UTILITIES COMPANY
 an investor-owned electric company

Loan Granted To Morehead

Board Of Regents Authorizes Major Project, Bond Sale

The Morehead State College Board of Regents authorized the sale of bonds and approved a loan agreement totaling \$2,640,000 at its quarterly meeting Thursday.

The Regents, who approved action on the two major projects at their afternoon meeting, also received a progress report from President Adron Doran on four building projects which are currently under construction.

The Regents authorized the sale of bonds in the amount of \$2,640,000. The Series E revenue bonds, totaling \$215,000, are for a 16-unit married housing project now under construction.

The Series F bonds, totaling \$725,000, are for the 200-man Wilson Hall which was occupied in December 1962.

Also approved by the Regents was a loan agreement with the HEFA for Series G bonds in the amount of \$1,700,000.

The money will finance construction of two residence halls housing 200 men and 204 women.

Government plans call for completion within 400 days after award of contracts.

These two buildings are part of the Master Campus Building Plan recently released by Morehead President Adron Doran.

The Master Plan calls for accommodations for 6,000 students by 1970.

Final plans for each of the new residence halls have been completed and construction is expected to begin by spring, Dr. Doran told the Regents.

Dr. Doran, in his report to the Regents, told of renovation work which has been completed or is now underway on Loppin Hall, Field Hall and Thompson Hall.

He also reported on construction progress being made on the \$1,166,485 Mignon Hall, a 300-woman residence hall; the \$473,764 addition to the Baird Music Building; the \$404,847 administration building; and the \$227,497 16-unit addition to Lakeside Terrace.

The Regents approved the employment of Robert Belcher as Supervisor of IBM operations, beginning Jan. 21, and approved a year's leave of absence to Alex Leamer, Assistant Professor of Music, beginning June 1.

Committee To Aid In Educational TV Planning

A 36-member advisory committee to work in conjunction with the State Department of Education in planning the state's educational television project has been named by the Kentucky Authority for Educational Television.

Selected to head the committee as chairman was Richard Van Hooser, superintendent of Jefferson County schools.

Kentucky is expected to contract with M.P.T.V. (Midwest Program on Airborne Instruction) next school year to supply televised courses for the state network's first year of operation.

In other business, the authority passed resolution asking the support of Kentucky congressmen for an appropriation for the Educational Television facilities. Act passed by Congress last year. As yet, no funds have been provided to finance the act.

Eastern Faculty Gets New Quarters

Faculty members at Eastern Kentucky State College will occupy an eight-apartment building Feb. 1, Robert R. Martin, president of Eastern, has announced.

The \$149,000 building features in each apartment a combination living-dining room, kitchen, two bedrooms, bath and closets. The kitchen has a gas range and a garbage disposal unit.

In Kentucky ELIGIBLE INDIVIDUALS and FAMILIES MAY APPLY ANYTIME for



BLUE CROSS FOR HOSPITAL PROTECTION Over 856,000 Kentuckians are members.
BLUE SHIELD FOR SURGICAL PROTECTION Over 780,000 Kentuckians are members.

Eligibility requirements are: You must be a Kentuckian, 64 years of age or under, in good health, and neither you nor your spouse is employed where there are 10 or more employees.

BLUE CROSS-BLUE SHIELD HAVE NEVER CANCELLED MEMBERSHIP BECAUSE OF AGE, HEALTH, OR RETIREMENT. Dependents of deceased members and children reaching age 19 or marrying before 19 may continue protection by transfer to their own membership.

APPLY NOW ON AN INDIVIDUAL OR FAMILY BASIS GROUP PLANS MAY BE FORMED WHERE THERE ARE 5 OR MORE EMPLOYEES.

MAIL THIS HANDY COUPON TODAY
BLUE CROSS-BLUE SHIELD 3101 Hopkins Road Louisville 5, Kentucky MC-1
Please send me information and an application for Blue Cross-Blue Shield.
NAME _____
ADDRESS _____
CITY _____ STATE _____
*FARM BUREAU MEMBERS - SEE YOUR FARM BUREAU AGENT

FINAL CLEARANCE OF LAYNE'S CLOSE OUT SALE

All Men's And Boys' Clothing Must Be Sold TODAY . . . FRIDAY AND SATURDAY. This Merchandise Is Reduced Again For Quick Sale . . . So Hurry To LAYNE'S Today! Store Fixtures Are For Sale Too!



Men's
Reg. \$50.00 to \$55.00

TOP COATS

Now \$19.99

Complete Stock One Price

Men's Insulated Rubber Steel Shank BOOTS \$3.99 Pr.



Men's Knox HATS Reg. Up To \$15.00 \$4.99

BOYS' JACKETS Reg. \$1.98-\$5.98 Now \$1.99



All Men's And Boys' SWEATERS 1/2 PRICE



All Manhattan Dress SHIRTS \$1.99 Several Slightly Soiled 99¢

Men's Corduroy PANTS Reg. To \$6.95 \$2.99

Entire Stock MEN'S SHOES 1/2 PRICE Except Norm Bush, 20% Off

Entire Stock Ladies' And Children's Merchandise 20% To 60% OFF

Entire Stock Of
• BOBBY BROOKS
• JANTZEN
• WHITE STAG
SKIRTS
Reduced To 1/2 PRICE



One Rack Of DRESSES
• BOBBY BROOKS • TEENA PAIGE
• J. D. ORIGINALS
Reg. \$14.95 Values Reduced To \$6.99
All Better Dresses Further Reduced!

Your Choice Of One Large Group Of PETER PAN BRAS That Sold For \$3.95 Now \$1.99



One Large Group Of BULKY KNIT SWEATERS
• BOBBY BROOKS
• JANTZEN
That Sold To \$13.95 \$5.99
Reduced For Quick Clearance!



SAVE ON HUNDREDS OF ITEMS DURING THIS BIG SALE!

STORE-WIDE

Men's And Boys' Dept. LAYNE'S

Everything On Sale

Dept Store-Morehead, Ky.-McKinney Bldg.

Prizes Will Be Awarded For Local History And Civil War Essays Written By Students

Local history and the Civil War have been selected as subjects of an essay contest sponsored by the Young Historians Association of the Kentucky Historical Society. First, second and third-place awards will be given to winners in three categories — elementary grades one through six, junior high grades seven through nine and senior high grades 10 through 12. Length of the essays is limited to 750 words, 1,500 words and 2,000 words respectively.

- Entrants should choose one of these titles:
1. Civil War Battles and Skirmishes in My County.
 2. Civil War Activities in My Area.
 3. Biography of a Famous Personality (Living or dead) from My County.
 4. History of My County.
 5. The Naming of My County.
- Only members of the Young Historians Association are eligible to participate in the contest, but any student below college level may join individually, or may form a local chapter of three or more members and a teacher or other sponsor. There are now 200 local chapters with about 2,000 student members.
- Awards will be made at the Young Historians association's first statewide meeting, scheduled for

Frankfort this spring. All entries must be the original work of the student and must be postmarked not later than March 31, 1963. Entries and requests for details on the contest should be addressed to Young Historians Publications, Butler High School, 2222 Crums Lane, Louisville 16, Ky.

The young historians' magazine at Butler publishes a monthly newsletter and a quarterly chapter corresponding to the Communique and the Register of the Kentucky Historical Society. Mrs. Mildred Doty Oakes, state chairman of the Young Historians Committee of the state historians committee, at Butler and sponsors the chapter there.

Information is also available in Frankfort from Charles L. Atcher, secretary of the committee, at the Kentucky Historical Society.



SING-ALONGERS... Although dancers Miss Miller's color musical series "Sing Along with Mitch" are often costumed as belles of the Gray Nineties, every now and then they prove they adapt well to modern times. The two lovely ladies pictured are Dierdre Damon and Mary Lou Ryhal.

Farm, City Committee Will Be Feted

Kentucky's Farm-City Committee, designed to promote better understanding between rural and urban areas of the state, will hold its eighth annual meeting and banquet Jan. 29 at the University of Kentucky Student Union Building in Lexington at 5 p.m.

State Conservation Commissioner J. O. Matlick, who organized the committee eight years ago and has served as chairman since that time, said the meeting will be held during the annual U.K. Farm and Home Convention. Fred C. Bahrdt, president of General Telephone Company of Kentucky, will speak at the banquet meeting. Matlick said brief reports will be presented by all district chairmen on activities in their districts. All persons interested in better farm-city relations are invited to attend. Matlick pointed out:

STORMS AS WEAPONS

Navy scientists have started searching for ways to change the direction of major storms, possibly to use them as weapons against hostile fleets. Vice Adm. William F. Babson, the Navy's development chief said an ability to control the weather could bring greater changes in warfare than did the explosion of the first nuclear bomb.

Final Examination Schedule

Morehead State College
First Semester 1962-63

THURSDAY, JANUARY 17	
8:00-9:30	All classes meeting three days a week at 3:00
10:00-11:50	All classes meeting three days a week at 8:00
2:00-3:50	All sections of Science 103 and 104
FRIDAY, JANUARY 18	
8:00-9:50	All classes meeting three days a week at 10:00
10:00-11:50	All classes meeting three days a week at 1:00
2:00-3:50	All sections of Science 101 and 102
MONDAY, JANUARY 21	
8:00-9:50	All classes meeting three days a week at 12:00
10:00-11:50	All sections of Algebra 151 and 152
2:00-3:50	All sections of Personal Health 150
TUESDAY, JANUARY 22	
8:00-9:50	All classes meeting three days a week at 9:00
10:00-11:50	All classes meeting three days a week at 1:00
2:00-3:50	All classes meeting three days a week at 2:00

OTHER PROVISIONS
Classes meeting for four and five days a week will follow the schedule of classes meeting three days a week.
Classes meeting for two days a week, with the exception of those listed in the regular examination schedule, will have their examinations at the last meeting of the class prior to Thursday, Jan. 17. The instructor should attempt to find a period vacant for all students in the class during the regular examination week.
Classes meeting one day a week will follow the same arrangement as classes meeting two days a week.
Examinations for night and Saturday classes will be held at the last scheduled meetings of these classes during the week of Jan. 21-26.
IMPORTANT — All grades are due in the Registrar's Office by 12:00 P.M. Wednesday, Jan. 23.



Plenty Of Room, Quick Sales Top Market



FREE! CASSEROLE SET

INDIVIDUAL CASSEROLE FREE WITH 7-GALLON GASOLINE PURCHASE.
1 QT. CASSEROLE FREE WITH OIL CHANGE AND LUBRICATION.



Ashland Oil & Refining Company, Ashland, Kentucky

\$10,000 you needn't worry about

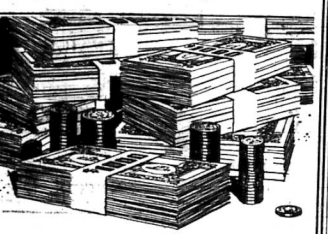

At our bank, each saver's deposits up to \$10,000 are insured by the Federal Deposit Insurance Corporation.

Careful bank policies and rigid safety measures offer further protection.

What these banked savings dollars earn is another story—told with interest, in your passbook.

ONLY A BANK CAN MAKE THESE STATEMENTS— BUILD UP YOUR SAVINGS AT OUR BANK!

PEOPLES BANK
606 MOREHEAD
George Caullid Bldg. Morehead, Ky.

Butcher Hog Prices Higher

Butcher hog prices gained as much as 50 cents a hundred weight this week in Chicago on an active demand for the supply of 7,500 head.

With most of the advance on offerings under 240 lbs., the mixed No. 1 and 2 grades weighing 190-230 lbs. cleared at \$16.50-17 and the mixed 1-3 grades at \$15.75-16.25. Weights up to 300 lbs. grading mixed 1-3 and 2-3 were 14.75-16, sows 12.25-14.50.

Toll Facility Division Created By Commissioner

Highway Commissioner Henry Ward has created a Division of Toll Facilities within the Highway Department.

Mitchell W. Tinder, one-time highway commissioner has been named executive officer to head the new division. It brings together into one unit of the department's organizational structure all the toll roads as they are opened to traffic and creates a policy and management guidance center for the state's two toll bridges at Covington and at Shawcross.

"The move toward specialized management Ward pointed out, is now feasible at the Mountain Parkway is opened (Jan. 14) and the Parkway Extension and Western Kentucky Turnpike will be completed during 1963."

State Police Purchase 100 New Automobiles

The state has awarded King-Woodall Motors, Inc., Paducah, a \$200,000 contract to supply the Kentucky State Police 100 cars. The Paducah firm's bid was the lowest of 12 received by the Department of Finance, Purchases Director Maurice Carpenter said. King-Woodall will supply the State Police 70 black-and-white Fords with spotlights at \$2,000 each and 30 solid color Fords without spotlights at \$1,950 each, Carpenter said. This is \$83 less per car than the state paid for the same types of car last year, Carpenter added. Delivery of the new cars is expected in two or three months. The State Police cars being replaced will be sold at auction.

RUFFY TWINS



EGAD! LOOK AT THE SIZE OF THOSE FLAKES! I GOT STORM INSURANCE WITH WOLFORD
Wolford Insurance Agency
Phone STate 4-4494
George Caullid Bldg. Morehead, Ky.

now it's Pepsi for those who think young

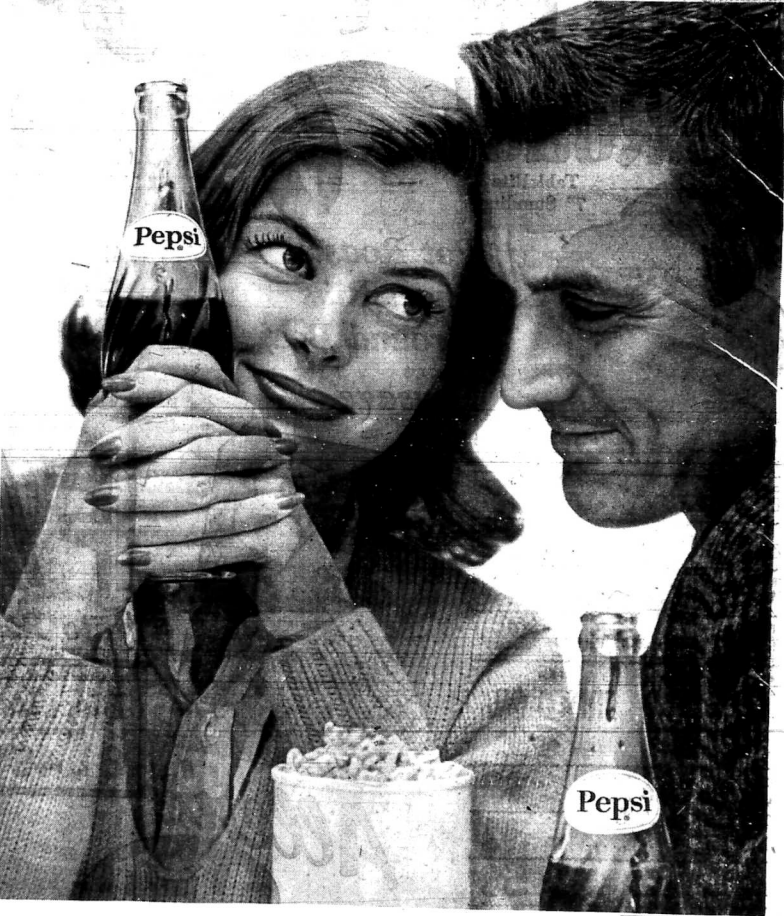

People are in the mood for fun these days—and part of the fun is Pepsi. Light, bracing Pepsi matches your modern tastes and activities with a sparkling-clean taste that's never too sugary or sweet. And nothing drenches your thirst like a cold, inviting Pepsi. So think young—say "Pepsi, please!"



BOB HOPE

co-starring in Warner Brothers' hilarious "CRITICS' CHOICE"

Suggests

...for the lady who pushes the cart

If it's complete satisfaction in meats you want, IGA is the place to shop. Our cuts are guaranteed to please the most particular of tastes. You can choose any portion desired and feel confident that you are serving the best choice meat money can buy. Your purchase replaced and your money back if you are not satisfied.





IGA

TABLERITE MEATS

TableRite Blade Cut

Chuck Roast LB. 43¢

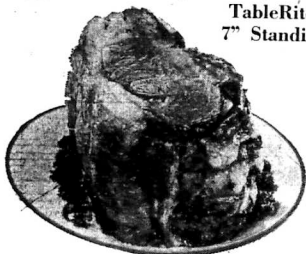
Rib Roast LB. 69¢



TableRite 7" Standing

- Pot Roast lb. 59¢
- Short Ribs lb. 39¢
- Ground Beef lb. 39¢
- WEBBER'S Sausage 2 lb. Roll 89¢



Remember for the "ROAST with the MOST, from coast to coast"... it's TableRite!

FINISH YOUR Little & Ives Illustrated **ENCYCLOPEDIA SET** THIS MONTH - All Unsold Volumes Must Be Returned By **FEB. 1**

- HEINZ TOMATO **Ketchup** 14-oz. Bot. 19¢
- FOLGER'S **Instant Coffee** 10-oz. Jar 79¢
- BLUE BONNET **Margarine** 4 lbs. 89¢



CHICKEN OF THE SEA Tuna 3 for 89¢

- GERBER'S STRAINED **Baby Food** Complete Selection - Ea. 9¢
- STOKELY'S FINEST **Bartlett Pears** 2 1/2 Can 3 for 99¢
- VANITY FAIR **Facial Tissue** 400 Ct. 19¢

- VANITY FAIR **TOILET TISSUE** 2 for 19¢
- BLUE BONNET **WHIPPED OLEO** 3 lbs. 89¢
- IGA **HAMBURGER BUNS** 8 Pack 23¢
- TABLEFRESH **BREAD** 1-lb. loaf 2 for 25¢
- MAPLE PECAN **CINNAMON ROLLS** Reg. 39¢ 29¢

T E E M
Lemon-Lime Drink

-12-oz. Carton 29¢

NEW **CRISCO OIL**

21-oz. 49¢

TABLERITE **SALAD DRESSING** Qt. Jar 39¢

HERSHEY **COCOA** 1/2-lb. 31¢

KARO **SYRUP** White, 4-lb. 59¢

KRISPY **CRACKERS** lb. 25¢

BUSH'S **PORK AND BEANS** 10-oz. 29¢

GRAVY TRAIN **DOG FOOD** 27-lb. \$2.79



FAB 10¢ Off Giant Size 39¢

Pinto Beans 1-lb. Bag 39¢ ROBIN HOOD Flour 25-lb. Bag \$1.89

PILLSBURY OR BALLARD **Biscuits** 6 for 49¢

Wisconsin Round White

Potatoes 10 lb. 29¢

Allen's IGA FOODLINER

8-6 Mon.-Thurs. 8-8 Fri.-Sat.

- NEW FLORIDA **CORN** 3 for 29¢
- POTATOES** 50-lb. Bag 99¢
- NEW **POTATOES** 5 lbs. 29¢

- WINESAP **APPLES** 4-lb. Bag 39¢
- TOKAY **GRAPES** 2 lbs. 29¢
- KALE** 10-oz. Pkg. 19¢