

Morehead, Kentucky
May 13, 1972

The Board of Regents of Morehead State University met in the Conference Room of the President's Office on Saturday, May 13, 1972, at 4 p.m., EDT.

The meeting was called to order by the Vice Chairman, Dr. W. H. Cartmell, in the absence of the Chairman, Dr. Lyman Ginger. The invocation was given by President Adron Doran.

On roll call, the following members answered present:

Dr. W. H. Cartmell
Mr. Lloyd Cassity
Mr. Jerry F. Howell
Mr. Cloyd McDowell
Mr. B. F. Reed
Dr. Madison Pryor
Mr. Mike Mayhew

Absent: Dr. Lyman Ginger
Mr. Charles Wheeler

Motion by Mr. Howell that the reading of the minutes of the meeting held April 5, 1972, be dispensed with and that the minutes be approved since each member of the Board had received a copy by mail. Motion was seconded by Mr. Cassity and unanimously approved.

President Doran presented his report to the Board of Regents for the period of April 5, 1972, to May 13, 1972, with certain recommendations:

DDG725

MOREHEAD STATE UNIVERSITY
Morehead, Kentucky
May 13, 1972

Board of Regents
Morehead State University
Morehead, Kentucky 40351

Gentlemen:

I am submitting my report on the operation of the University for the period of April 5, 1972, to May 13, 1972, with certain recommendations:

I. PERSONNEL CHANGES

A. Resignations

1. Dr. Edward Coates, Director of Special Services and Associate Professor of Education, effective August 4, 1972.
2. Dr. Rachel T. Bickley, Assistant Professor of English, School of Humanities, effective May 14, 1972.
3. Dr. Albert C. Bickley, Professor of Education, School of Education, effective May 14, 1972.
4. Mrs. Carole Stewart, Assistant Professor of Health, Physical Education and Recreation, School of Education, effective May 14, 1972.
5. Mrs. Molly Payne, Instructor of Education, University Breckinridge School, effective May 14, 1972.
6. Mr. Leonard C. Watson, Instructor of Radio-Television, School of Humanities, effective May 14, 1972.
7. Mr. Mike Gottfried, Assistant Football Coach and Instructor of Health, Physical Education and Recreation, effective June 1, 1972.
8. Mr. Joseph M. Hall, Instructor of Education, University Breckinridge School, effective May 14, 1972.
9. Dr. Daryl S. Bates, Associate Professor of Biology, School of Sciences and Mathematics, effective May 14, 1972.
10. Mrs. Helen H. Heinrich, Instructor of English, School of Humanities, effective May 14, 1972.
11. Mr. Gene P. Heinrich, Assistant Professor of Business, School of Business and Economics, effective May 14, 1972.
12. Dr. Rolene B. Cain, Associate Professor of Mathematics, School of Sciences and Mathematics, effective May 14, 1972.
13. Mr. Tracy D. Hall, Director, Mays-Butler Hall, Bureau of Student Affairs, effective May 19, 1972.
14. Mr. Ron Barker, Associate Director of Alumni Affairs, Bureau of University Affairs, effective May 15, 1972.
15. Mr. Keith Wakefield, Director of Downing Hall, Bureau of Student Affairs, effective June 1, 1972.
16. Miss Elizabeth Barton, Associate Dean of Students, Bureau of Student Affairs, effective June 30, 1972.

- DDG725
17. Mr. John E. Shelton, Director, Alumni Tower, Bureau of Student Affairs, effective June 15, 1972.
 18. Mrs. Susan Moore, Clerk-Typist, Bureau of Fiscal Affairs, effective May 12, 1972.
 19. Mrs. Kathy Brannock, Secretary, School of Business and Economics, effective June 9, 1972.
 20. Mrs. Patricia Diana Lyons, Secretary, School of Education, effective May 31, 1972.
 21. Mrs. Janet Simpson, Faculty Research Grant #060058, effective May 5, 1972.
 22. Mrs. Donna Pollitt, Typist, Johnson Camden Library, effective June 30, 1972.
 23. Miss Judi Henderson, Secretary, School of Applied Sciences and Technology, effective May 10, 1972.
 24. Mrs. Carla Rae Smith, Secretary, School of Sciences and Mathematics, effective May 12, 1972.
 25. Mrs. Julia K. Rice, Secretary, Bureau of Student Affairs, effective May 13, 1972.
 26. Mrs. Barbara Howard, Secretary, School of Education, effective June 9, 1972.
 27. Mrs. Sandra Lee Planck, Secretary, Buildings and Grounds, effective April 30, 1972.
 28. Mrs. Bessie W. Morrison, Secretary, Johnson Camden Library, effective June 1, 1972.
 29. Mrs. Jeralyn S. Caudill, Secretary, Alumni Affairs, effective May 1, 1972.
 30. Mrs. Dorothy L. Dickens, Secretary, School of Humanities, effective May 31, 1972.
 31. Mrs. Joan K. Ferguson, Secretary, School of Humanities, effective May 12, 1972.
 32. Mr. Larry D. Booth, Livestock Technician, School of Applied Sciences and Technology, effective April 23, 1972.
 33. Mr. Kenneth Cox, Graduate Assistant, Adult and Continuing Education, effective March 31, 1972.
 34. Miss Brenda Fulkerson, Director, Appalachian Adult Education Learning Center, effective May 15, 1972.
 35. Mr. Courtney Brown, Custodian, Buildings and Grounds, effective April 30, 1972. (Retire)

B. Appointments

1. Mr. Jackson P. Lewis, Instructor of Art, School of Humanities, at a nine-months salary of \$9,500 for the period beginning August 21, 1972, and ending May 13, 1973.
2. Mr. Lewis Freiberg, Assistant Professor of Economics, School of Business and Economics, at a nine-months salary of \$13,000 for the period beginning August 21, 1972, and ending May 13, 1972.
3. Dr. Ted Pass II, Assistant Professor of Biological Sciences, at a nine-months salary of \$13,000 for the period beginning August 21, 1972, and ending May 13, 1973, and for the 1972 Summer Term, at an eight-weeks salary of \$1,900 for the period beginning June 12, 1972, and ending August 4, 1972.

4. Mr. Henry David Muse, Assistant Professor of Mathematics, School of Sciences and Mathematics, at a nine-months salary of \$11,800 for the period beginning August 21, 1972, and ending May 13, 1973, and for the 1972 summer term, at an eight-weeks salary of \$1,770 for the period beginning June 12, 1972, and ending August 4, 1972.
5. Mrs. Elizabeth Tapp, Instructor of Nursing, School of Applied Sciences and Technology, at a nine-months salary of \$8,800 for the period beginning August 21, 1972, and ending May 13, 1973.
6. Mrs. Janet Brumagen, Instructor of Nursing, School of Applied Sciences and Technology, at a nine-months salary of \$8,800 for the period beginning August 21, 1972, and ending May 13, 1973.
7. Miss Ruth Salyer, Instructor of Library Science, School of Education, at an eight-weeks salary of \$1,500 for the period beginning June 12, 1972, and ending August 4, 1972.
8. Mr. Ronald Porter, Electrician, Buildings and Grounds, at a twelve-months salary of \$5,855 beginning April 11, 1972.
9. Mr. Troy D. Perkins, Farm Laborer, School of Applied Sciences and Technology, at the rate of \$2 per hour beginning April 10, 1972.
10. Mrs. Deborah Jean Brown, Research Assistant, School of Education, at the rate of \$2 per hour beginning April 5, 1972.
11. Mrs. Vivian Sue Fannin, Secretary, School of Humanities, at a twelve-months salary of \$3,700 beginning April 3, 1972.
12. Mrs. Alice Lucinda Peake, Secretary, Bureau of Research and Development, at a twelve-months salary of \$3,600 beginning April 3, 1972.
13. Mrs. Audrey W. Gray, General, Adron Doran University Center Cafeteria, at a monthly salary of \$277.33 beginning March 30, 1972.
14. Mrs. Wanda Bigham, Secretary, Undergraduate Programs, at a monthly salary of \$350 per month beginning April 13, 1972, and raised to a twelve-months salary of \$7,200 beginning July 1, 1972.
15. Mr. Eddie Conley, Graduate Assistant in Basketball, at a nine-months salary of \$2,200 for the period beginning August 21, 1972, and ending May 13, 1973.
16. Mr. Fred Hensley, Assistant in Public Information, Bureau of University Affairs, at a twelve-months salary of \$4,800 beginning May 15, 1972.
17. Mr. Joel Lewis, Appalachian Adult Education Center, at a salary of \$450 for the eleven-weeks period beginning April 17, 1972, and ending June 30, 1972.
18. Miss Jeanie Stidom, Secretary, Institute of Public Broadcasting, at a salary of \$600 for the two-months period beginning June 1, 1972, and ending July 31, 1972.
19. Mr. Talmadge C. Catron, Janitor, Buildings and Grounds, at a twelve-months salary of \$4,600 beginning May 1, 1972.

XXXXXX

- DDG725
20. Mrs. Deborah Ann Wilson, Clerk-Typist, Buildings and Grounds, at a twelve-months salary of \$3,630 beginning May 1, 1972.
 21. Mrs. Jean Osborne, Faculty Research Grant #060058, at the rate of \$2 per hour beginning May 8, 1972, and ending June 10, 1972.
 22. Mr. Norman Ewell Williams, Seasonal Farm Laborer, School of Applied Sciences and Technology, at the rate of \$2 per hour beginning May 10, 1972.
 23. Mrs. Francine Elizabeth Ward, Research Assistant, Adult and Continuing Education, at a monthly salary of \$244.44 per month beginning May 15, 1972.
 24. Mrs. Karen Deichert, Learning Center Director, Adult and Continuing Education, at a monthly salary of \$750 per month beginning May 16, 1972, and ending June 30, 1972.
 25. Mrs. William E. Wamsley, Secretary, School of Education, at a twelve-months salary of \$3,675 beginning June 12, 1972.
 26. Mrs. Linda D. Chaffin, Secretary, School of Education, at a twelve-months salary of \$3,630 beginning June 1, 1972.
 27. Mrs. Marcia Ann Lemaster, Secretary, School of Humanities, at a twelve-months salary of \$4,650 beginning June 1, 1972, and raised to an annual salary of \$4,950 beginning July 1, 1972.
 28. Mrs. Brenda Renick Linville, Secretary, School of Applied Sciences and Technology, at a salary of \$300 per month for the period beginning May 15, 1972, and ending June 30, 1972.
 29. Miss Ellen Frances Queen, Secretary, Bureau of University Affairs, at a twelve-months salary of \$3,900 beginning June 5, 1972.
 30. Mrs. Mary Jane Caudill, Correspondence Operation, Bureau of University Affairs, at a twelve-months salary of \$4,800 beginning May 15, 1972.
 31. Mr. Roy Lucas, Assistant Football Coach and Instructor of Health, Physical Education and Recreation, at a ten-months salary of \$11,000 for the period beginning August 1, 1972, and ending May 31, 1973.
 32. Mr. Myron Doan, Music Director, Institute of Public Broadcasting, at a salary of \$5,520 for the period beginning May 1, 1972, and ending April 30, 1973.
 33. Mrs. Carolyn Johnston, Traffic Manager, Institute of Public Broadcasting, at a salary of \$4,398 for the period beginning May 1, 1972, and ending April 30, 1973.
 34. Mr. Ronald W. Smith, Operations Assistant-Producer, Institute of Public Broadcasting, at a monthly salary of \$346.66 beginning May 1, 1972, and ending August 31, 1972.
 35. Miss Helen Hanson, Instructor of Mental Health, School of Applied Sciences and Technology, at a salary of \$9,975 for the period beginning August 21, 1972, and ending June 8, 1973.
 36. Mrs. Sandra Kenney, Secretary, Mental Health Technology, School of Applied Sciences and Technology, at a twelve-months salary of \$3,780 beginning July 1, 1972, and ending June 30, 1973.

C. Leaves of Absence

1. Mr. Robert Camp, Assistant Professor of Economics, School of Business and Economics, Modified Sabbatical Leave, for the fourteen-months period beginning June 1, 1972, and ending July 31, 1973.
2. Mrs. Nancy Henson, Instructor of Education, University Breckinridge School, leave of absence without pay for the period beginning May 14, 1972, and ending August 1, 1973.
3. Mrs. Patsy Wright, Assistant Librarian, Johnson Camden Library, extension of leave of absence without pay for the period beginning January 1, 1973, and ending July 1, 1973.
4. Mrs. Carolyn Davis, Secretary, Johnson Camden Library, maternity leave of absence without pay for the period beginning June 1, 1972, and ending July 31, 1972.
5. Miss Carol Lawson, Secretary, Institute of Public Broadcasting, leave of absence without pay for the period beginning June 1, 1972, and ending August 4, 1972.

D. Adjustments

1. Dr. Charles Payne, position changed from Chairman of the Division of Physical Sciences to Dean of the School of Sciences and Mathematics, at a twelve-months salary of \$24,150 beginning July 1, 1972.
2. Mrs. Sherryl Cooley, Research Assistant, Adult and Continuing Education, extension of contract through June 6, 1972.
3. Mrs. Priscilla Gotsick, Research Assistant, Adult and Continuing Education, extension of contract through June 30, 1972.
4. Mr. Ollie Luster, Graduate Intern, Adult and Continuing Education, extension of contract through June 30, 1972.
5. Mr. David Rhode, Graduate Assistant, Adult and Continuing Education, extension of contract through June 30, 1972.

I recommend that the Personnel Changes suggested above be approved by the Board.

II. FACULTY EVALUATION

A Committee on Faculty Evaluation was named by the University Senate to develop forms by which the students, faculty, and administration could make an evaluation of successful teaching in terms of meaningful learning. The Committee, headed by George Luckey, Associate Professor of Philosophy, has developed an instrument and placed it in the hands of the faculty. The Senate agreed that the process of faculty evaluation would be adopted next year on a voluntary and experimental basis. After a year of trial, the Committee and the Senate hope to develop and validate a document that can be approved by the Board and used in a very objective manner.

III. MAJOR IN JOURNALISM

The University has offered a Minor in Journalism for a number of years consisting of 21 semester hours. The School of Humanities through the Division of Communications has proposed a Major in Journalism consisting of 30 semester hours. The proposal has been studied and revised by the Committee on Undergraduate Curriculum and approved for submission to the Board. (Exhibit I)

I recommend that the Board approve
a Major in Journalism beginning with
the 1972 fall semester.

IV. AREA OF CONCENTRATION IN COMMUNICATIONS

We have improved our physical facilities, employed adequate and competent faculty, and developed course offerings in the special areas of Journalism, Speech, Radio-Television, and Dramatic Arts that we believe the University is in position to offer an Area of Concentration in Communications. There is a trend today toward preparing students in a broader area of communications. This new program will allow students to study in depth in the various fields of communications media. A student completing an Area of Concentration will be expected to take a core of subjects in all four areas. He will then specialize in one major field of study.

The Committee on Undergraduate Curriculum has approved the proposal as presented by the School of Humanities. (Exhibit II)

I recommend that the Board of Regents
authorize an Area of Concentration in
Communications at the beginning of the
1972 fall semester.

DDG725

V. OPEN HOUSE PROPOSAL

The Student Government Association proposed on February 14, 1972, that regulations governing open house in the residence halls be modified. The Committee on Student Life studied the proposal submitted by the Student Government Association, and on April 24, 1972, by a vote of eleven (11) to one (1) submitted its report to the President. The proposal, as submitted by the Student Life Committee, was placed before the Administrative Council on May 3, 1972. The President, who serves as chairman of the Administrative Council, requested that the Council study the proposal and be ready to act on it at a later meeting.

I am submitting the report to members of the Board of Regents with the suggestion that you study the proposal and be prepared to take final action when the Administrative Council completes its work prior to the beginning of the 1972 fall semester.
(Exhibit III)

VI. REGISTRATION FEES

The Executive Budget which was adopted by the 1972 session of the General Assembly for the institutions of higher education provided for an increase in the registration fees at all of the colleges and universities. The Council on Public Higher Education complied with the mandate and adopted the fee schedule as prepared in Exhibit IV.

I recommend that the Board of Regents approve this fee schedule for Morehead State University to become effective at the beginning of the 1972 summer term and 1973 summer term respectively.

VII. LAND TRANSFER

The University has purchased four (4) tracts of land known as the Charlie Holbrook property. The land is adjacent to Lee Cemetery on the East and North as shown on the map as Exhibit V. The land in tract four (4) on the North boundary of Lee Cemetery is exceedingly rough and steep. It is of little or no use to the University. The Lee Cemetery Company, Inc. desires to obtain a strip of land, 474 feet long and 200 feet wide for expansion purposes.

I recommend that the Board of Regents authorize the President of Morehead State University to sign a deed for 200 feet of land, more or less, and convey the property to Lee Cemetery Company, Inc., Morehead, Kentucky, for the purpose of expanding burial plots.

VIII. 1972 GRADUATES

Exhibit VI

I recommend that the list of students
who have been certified by the Registrar
as eligible to receive degrees on the
recommendation of the faculty be approved
by the Board.

-----End of President's Report except for following exhibits-----

DDG725

MAJOR PROPOSAL

Needs for a Major in Journalism:

1. Since the beginning of the minor program in Journalism, in the fall of 1967, enrollment has more than doubled, increasing steadily from 58 in 1967, to 89 in 1968, to 93 in 1969, to 100 in 1970, to 119 in 1971. Along with enrollment there has been a growing demand on the part of students participating for a major in this area.
2. There has also been an increased need by communications media for graduates in journalism, particularly for those in newspaper and broadcast news media, and also in advertising, public relations and in education.
3. There is a need to serve northeastern Kentucky with programs comparable to programs available at other regional universities.
4. There is a need to incorporate into one program present journalism courses and those journalism-related programs already offered at the University as Radio-Television courses, to serve students seeking a well-rounded background in Journalism, both printed and broadcast.

Practicality of implementing a Major in Journalism:

1. There are already offered by the University a sufficient number of courses to immediately implement a Major program, if courses in broadcasting may be included in the Journalism Major. Such courses are written into a Journalism Major at most universities which offer such a major.
2. Additional courses in Journalism may be easily added over the next school year to broaden the program sufficiently to give a student an attractive and practical choice of programs. Such courses would also facilitate planning of other programs, such as a Major and a Master's program in Communications.
3. A survey of faculty reveals that the whole proposal may be implemented without adding any new faculty, but by assigning courses to specific specialists in journalistic areas on campus. All these faculty have been in on the planning of this program and are agreeable to participating in it.

Required:

J. 101 Introduction to Mass Communications	3 hours
J. 201 Newswriting and Reporting	3 hours
J. 204 Copyreading and Editing	3 hours
J. 330 History of Journalism	3 hours
* J. 365 Editorial Writing	3 hours
J. 370 Practicum I	1 hour
J. 385 Pictorial Reporting (or J. 386)	2 hours
R-TV 150 Introduction to Broadcasting	3 hours

TOTAL 21 hours

9 hours

Electives: (At least 6 hours must be in "J." designated courses.)

# J. 205 Typography and Design	2 hours
J. 301 Advanced Newswriting	3 hours
# J. 305 Newspaper Design	2 hours
* J. 364 Feature Writing	3 hours
J. 371 Practicum II	1 hour
J. 372 Practicum III	1 hour
# J. 373 Practicum IV	1 hour
# J. 374 Practicum V	1 hour
* J. 382 Public Relations	2 hours
* J. 383 Advertising	3 hours
# J. 386 Photo Essay and Editing	2 hours
# J. 404G School Publications	3 hours
# J. 465G Public Opinion and Media	2 hours
# J. 470G Journalism Internship	3 hours
# J. 505 Law and Ethics of the Press	3 hours
R-TV 155 Broadcast Performance	3 hours
R-TV 240 Continuity Writing	3 hours
R-TV 344 Broadcast News and Public Affairs	3 hours
R-TV 357 Sportscasting I	2 hours
R-TV 358 Sportscasting II	2 hours
R-TV 457 Broadcasting and Society	3 hours
R-TV 458G Public Broadcasting	3 hours
R-TV 459 Law and Ethics of Broadcasting	3 hours

* Courses derived from splitting current multiple-subject courses.

Proposed new courses.

A PROPOSAL FOR AN AREA OF CONCENTRATION IN COMMUNICATIONS

I. Introduction

Today, in education, there is a trend oriented toward developing total communication skills rather than selected skills such as journalism, speech, radio, TV, or theatre arts. Many speech and dramatic arts departments have made the transition and numerous text books are presently on the market advocating communication skills rather than one particular area. This new program would allow students to study in depth related areas in Communications and to further develop a proficiency in one particular course of study. Furthermore, students graduating with majors in one area are often called upon to use skills in several communication areas other than the one in which they majored. Since our students are aware of that fact, many are presently taking a major in one area and a minor in another area. To better facilitate these students an area of concentration in communications should be offered.

II. Requirements for an Area of Communication

The student taking an area of concentration would be expected to take a core of subjects in all four areas of communication: Journalism, Speech, Radio-TV, and Dramatic Art. He would then further specialize in one major giving his program further emphasis. A breakdown of requirements may be seen on the following page.

III. Degree Offered

A teacher certification program may be taken with an emphasis in any of the four areas or the student may elect to take a non-certified program.

PROPOSED AREA OF CONCENTRATION IN COMMUNICATIONS

Core Courses (Required of all students)

Journalism	101	Introduction to Mass Communications	3	
	201	News Writing and Reporting	3	
			<u>6</u>	
Speech	110	Basic Speech	3	
	200 or 382 or 383	(Oral Interp., or Arg. & Debate or Group Discussion)	3	
			<u>6</u>	
Radio-TV	150	Introduction to Broadcasting	3	
	250	Audio Production and Direction	4	
			<u>7</u>	
Drama	100	Fundamentals of the Theatre	3	
	454G	Theatre History	3	
			<u>6</u>	

Electives (Outside the area of specialization but in Communications) 9

Areas of Specialization:

Speech	200	Oral Interpretation	3	
	385	Persuasion	3	
	421G	Classical Rhetorical Theory	3	
	495	Teaching of Sp & D or elect	2	(11)
		(needed for certification)		
		Electives	9	(9)
Radio-TV (non-teaching)	155	Broadcast Performance	3	
	340	Video Production-Dir.	4	
	344 or 353	(Bdcst News & PA or Program Planning)	3	
	459G	Law, Ethics & Broad-casting	3	(13)
		Electives	10	(16)
Drama	200	Introduction to Dramatic Literature	3	
	210	Technical Production	3	
	284	Acting Techniques	3	
	380	Play Directing	3	(12)
		Electives	11	(11)

(2)

Journalism	204	Copyreading & Editing	3	
	370	Practicum	1	
	385	Pictorial Reporting	2	
	365	Editorial writing or		
	383	Advertising or		
	364	Feature Writing	3	
	330	History of Journalism or		
	301	Advanced Newswriting	3	(12)
		Electives	11	(11)

The Courier-Journal

WEDNESDAY, APRIL 26, 1972
SECTION B

Students at Eastern ask regents to change dormitory rules for coeds

By RICHARD WILSON
Courier-Journal Staff Writer

RICHMOND, Ky.—About 150 Eastern Kentucky University students, urging modifications in women's dormitory policies, marched peacefully across the campus here yesterday and then camped in a corridor outside a board of regents meeting while their proposals were discussed.

The students, through three spokesmen, told the regents they wanted curfews removed for all women and a specific policy for open dormitory visitations, allowing all students to visit each other in their rooms. EKV Student Association President Chuck Kelhoffer said a recent survey of students indicated that 1,252 of 1,830 students voting supported an open visitation policy 24 hours a day.

But he told the regents that most students realized such a liberal policy was unrealistic and then suggested that open visitation hours be set from 7 p.m. to 1 a.m. Fridays and Saturdays.

Eastern's current dormitory curfew sets specific hours for women with less than 24 semester hours, or most freshman coeds.

With parental approval, other women can set their own hours. Currently, slightly more than 1,000 Eastern coeds live in two dormitories where there are no curfew policies. They also pay an extra \$15 semester fee to cover the cost of additional security personnel to supervise these facilities.

After discussing the proposals for almost two hours, the regents finally approved President Robert Martin's recommendation that he and other administrators discuss the questions further with students and prepare specific proposals.

Martin told the regents that only about one-third of the school's dormitory residents had voted in Kelhoffer's survey, indicating that student interest in open visitation was considerably less than the results might otherwise indicate.

Many already regulate hours

Sharon Crews, another student and president of Eastern's Women's Inter-dormitory Council, also urged the regents

to remove the current requirement of parental approval for women to set their own hours and extension of the present policy to freshman coeds.

But she relented after Martin said the cost of properly supervising all the women's dormitories might be too great unless all women were willing to pay for the privilege.

Miss Crews also said many coeds already regulate their own hours by finding ways to leave or enter their dormitories throughout the night with the help of roommates and others.

Martin also said he had reservations concerning the open visitation question. He said such a policy could interfere with the privacy of roommates. "Also, these are bedrooms and why is it that visitation is something you want to do in a bedroom?" he asked.

He and others also said that on four occasions during the past year women's dormitories had an opportunity to vote on a one-day open visitation, but that only about half of the nine dormitories supported the plans.

In other regents' action, a budget of \$24.7 million for the 1972-73 school year, which included a \$14.8 million state appropriation, was approved. Martin said the recommended expenditures provide for continuation of university programs and cost-of-living salary increases for faculty and staff.

Also included in the regents approval of the budget was agreement with an earlier action by the state Council on Public Higher Education which increased tuition \$60 for each of the next two years for Kentucky undergraduates and slightly more for out-of-state students.

Martin also said that the budget's projected revenues are based on Eastern's current enrollment of slightly over 10,000 students, including about 15 per cent from other states.

The regents also approved the awarding of honorary degrees to Congresswoman Edith Green of Oregon; Dr. Robert Worthington, an EKV alumnus and deputy U.S. commissioner of education; and Allan Ostar, executive director of the American Association of State Colleges and Universities.

Discrimination claimed

Suit challenges Eastern's dorm hours

By **RICHARD WILSON**
Courier-Journal Staff Writer

LEXINGTON, Ky.—A suit charging Eastern Kentucky University officials with "impermissible discrimination" for imposing curfews on coeds residing in campus dormitories was filed in U.S. District Court yesterday by the Kentucky Civil Liberties Union.

Named as defendants were ECU President Robert R. Martin and the university's board of regents. The suit was filed by Robert Sedler, a University of Kentucky law professor, on behalf of Ruth Robinson, an ECU freshman, and all other Eastern coeds "who desire equality

of treatment with male students, particularly with respect to dormitory hours."

The suit charges that the coeds are discriminated against "solely on the basis of their sex," and asks the court for a permanent injunction against Martin and others under his supervision to enjoin them from enforcing dormitory hours in a discriminatory way.

ECU's current regulation, the suit states, imposes no dormitory-hour restrictions on males and consequently the curfew for coeds violates their rights under the 14th Amendment of the U.S. Constitution.

The current policy primarily affects freshman coeds. They are required to be in their dormitories by 10:30 p.m. Monday through Thursday, 1 a.m. Fridays and Saturdays and midnight on Sunday.

Upperclasswomen who do not qualify for unrestricted hours, have a midnight curfew during the week, must be in by 2 a.m. Friday and Saturdays and midnight on Sunday. Unrestricted hour privileges, or no curfews, are available for those women if they have parental permission (if under 21), are not on academic or social probation and pay an additional \$15 a semester fee.

Yesterday's suit is the result of an appeal submitted to the ECU regents late last month for the removal of curfews for women students. At an April 25 regents' meeting, nearly 150 students camped in the corridor of the school's administration building while the regents discussed this and other proposed changes in dormitory regulations. The regents took no action.

OPEN HOUSE GUIDELINES
SPRING SEMESTER 1972

Open House will be permitted in all residence halls that qualify and desire to participate on the dates and times listed below. To qualify, each hall must have four students (these students must be a member of the hall council, hall staff, or Student Government Association members living in that hall) providing supervision within the hall and in Men's #7 there must be six students. The hall council can decide by a majority vote of the hall council's membership not to participate in the open house.

All residence hall offices will be open during these hours and the office staff will be on duty. Each student must check in at the office desk, leave his ID card, and give the room number he will visit. The student is to be met by his hostess in the lobby and be accompanied to the room. The door to the student's room must be left open with the exception of Downing Hall, Nunn Hall, East Mignon Hall, West Mignon Hall, and Mignon Hall. In Downing Hall, Nunn Hall, East Mignon Hall, West Mignon Hall, and Mignon Hall, the door to the student's room must be unlocked but does not have to be open, however, the draperies must be open. The student visiting in a hall will pick up his ID card at the desk by the end of the open house.

The hall president and the student workers must meet with the hall director before 12:00 noon on Friday preceding the scheduled open house to work out the procedure for the open house. If within any residence hall, the hall president is unable to work out the proper procedures by Friday noon, this residence hall will not be permitted to have an open house.

Open House dates are:

Sunday, February 13, 1972	1:00 p.m.-4:00 p.m.
Sunday, March 5, 1972	1:00 p.m.-4:00 p.m.
Sunday, April 9, 1972	1:00 p.m.-4:00 p.m.
Sunday, May 7, 1972	1:00 p.m.-4:00 p.m.

Fall Semester:

Oct. 9
Nov. 6
Nov. 21
Dec. 12

DORMITORY OPEN HOUSE PROPOSAL

1972-73

I. Introduction

Open House participation will be determined by each individual student after consultation with his or her roommate(s) on the basis of what may best fit the behavioral expectations and the needs of the student, and in accordance with those hours set up by the Student Life Committee.

II. Guidelines

- A. Each upperclass residence hall student will be afforded the opportunity for Open House weekly during these hours:

Friday: 7:00 P.M. - 12:00 P.M.
Saturday: 7:00 P.M. - 12:00 P.M.
Sunday: 1:00 P.M. - 5:00 P.M.

- B. Each freshman residence hall student will be afforded the opportunity for Open House weekly during these hours:

Sunday: 1:00 P.M. - 5:00 P.M.

- C. Each student living in a regulated residence hall will be afforded the opportunity for Open House weekly during these hours:

Sunday: 1:00 P.M. - 5:00 P.M.

- D. The details of each dormitory's Open House policy shall be posted in a conspicuous place in the dormitory.

- E. Members of the opposite sex visiting a living unit during Open House must, upon entrance to living areas, leave proper identification at the desk. At this time, the individual in charge will notify the person who is to be host or hostess, and these persons must accompany visitors to their living units.

- F. Doors to individual living units must remain unlocked.

- G. If a residence hall wishes to deviate from the previously selected visitation option by reducing visitation hours, a 2/3 vote of the entire living unit residentiary is required. Notice of this deviation, at the time the change is made, should be given to the director of that living unit, the Director of Housing, the Vice-President for Student Affairs, and the Director of Security.

III. Enforcement of Policy

- A. Violations of this policy including additional rules established within a living unit, or behavior which infringes on the rights of other residents of the dormitory shall be considered a violation of the University regulations and subject to appropriate disciplinary action.
- B. Each resident is responsible for seeing that his behavior is in accord with the Open House Policy.
- C. The Dorm Council will coordinate and initiate the enforcement of this policy in accordance with the procedures outlined in the Open House Policy.
- D. The University retains responsibility and jurisdiction to enforce this policy.
- E. The appropriate body of the University judicial system will handle all violations of this policy.

IV. The cost of operating this program will be paid by the students through a fee to be assessed at registration. This fee is not refundable.

V. Definitions

- A. Upperclass residence halls include: Wilson, Men's No. 7, Alumni Tower, Nunn, Mignon Tower, West Mignon, and East Mignon.
- B. Freshman residence halls include: Fields, Allie Young, Thompson, Waterfield, Regents, Cooper, and Mays-Butler.
- C. Regulated residence halls include: Mignon Hall
- D. In the preceding sections, "Open House" refers to calling upon another individual as a temporary guest. It does not include establishing residence for an unlimited period of time in a location other than the one in which the student certifies he is living.

1971-72

Womens Self-Regulating Halls

West Mignon
Mignon Tower
East Mignon
Nunn Hall

Womens Regulated Hall

Mignon

Womens Freshmen Halls

Fields
Allie Young
Thompson
Waterfield

Mens Upperclass Halls

Alumni Tower
Wilson
Mens #7

Mens Halls (Freshmen & Upperclass)

Regents
Downing

Mens Freshmen Halls

Mays-Butler
Cooper

Hours for Women:

Sunday - Thursday	12:00 Midnight
Friday - Saturday	2:00 AM

Self-Regulating Fee - \$15.00 per semester.

Commonwealth of Kentucky
COUNCIL ON PUBLIC HIGHER EDUCATION
Frankfort
40601

RESOLUTION ADOPTED BY THE COUNCIL ON PUBLIC HIGHER
EDUCATION IN KENTUCKY AT A MEETING HELD ON APRIL 11, 1972

It is shown in the minutes of a properly convened meeting of the Council on Public Higher Education in Kentucky held on April 11, 1972, that the following Resolution was duly introduced, seconded, discussed, put to a vote, and carried:

RESOLUTION

WHEREAS, it is provided in KRS 164.020 that it is one of the functions and duties of this Council to determine the amount of the entrance and/or registration fees for admission to the Commonwealth's Public Institutions of Higher Education, these being the University of Kentucky, at Lexington, Kentucky (including its Main Campus in Fayette County, Kentucky, and its Community Colleges elsewhere than in Fayette County, Kentucky, not only those which have previously been established but also any which are in the process of being constructed or established, and those which may be established in the future), Eastern Kentucky University, Kentucky State University, Northern Kentucky State College, Morehead State University, Murray State University, University of Louisville, and Western Kentucky University; and

WHEREAS, it appears that the General Assembly of Kentucky at its regular 1972 Session appropriated to each of said Institutions substantial sums toward the costs and expenses of operating and providing instruction, and the Council has given due and careful consideration to the aggregate money requirements of each Institution with respect to the present and projected academic building needs and programs of each such Institution, monies available from all sources, and the necessity for providing revenues for the financing thereof, and is otherwise sufficiently advised; and

WHEREAS, by a certain Resolution which was adopted by this Council at a meeting held on April 17, 1970, as subsequently amended by this Council at a meeting held on July 6, 1970 (hereinafter for convenience referred to simply as the "1970 Resolution"), certain entrance or registration fees were approved and specific schedules relating thereto were set forth in Exhibits attached to the 1970 Resolution; and

WHEREAS, in and by the terms and provisions of the aforesaid 1970 Resolution of this Council it was contemplated and provided that certain entrance fees be charged and exacted as an incident to enrollment in such Institutions; and that in each instance a portion thereof be identified, in terms of a specific number of dollars, as "Student Registration Fees," such as each of said Institutions has pledged for the security and source of payment of one or more Series of its "consolidated Educational Buildings Revenue Bonds" with annotated footnotes indicating that the remaining portions of the respective entrance fees (to the extent not specifically designated as Student Registration Fees), constituted and were identified in dollar amounts as representing a "Student Union Fee," or "Student Activity Fee," or "Incidental Fee," or otherwise; and

WHEREAS, the Board of Trustees of the University of Kentucky has previously submitted to this Council a Resolution requesting that with respect to the entrance fees heretofore established for the said University's Community Colleges elsewhere than in Fayette County, Kentucky (and without application whatsoever to the similar entrance fees heretofore established with reference to enrollment at said University's Main Campus in Fayette County, Kentucky), the entire amount of the prescribed entrance fee be identified, designated and constituted the "Student Registration Fee," without segregation or deduction therefrom of any sum or amount as heretofore segregated and designated as a "Student Union Fee," or a "Student Activity Fee," or an "Incidental Fee," or otherwise, in order that the total amount of such previously designated entrance fees, whether for resident students, non-resident students, regular session, summer school session or otherwise, might constitute, in the aggregate, the "Student Registration Fee" which is pledged for the security and source of payment of the Board of Trustees of the University of Kentucky's "Community Colleges Educational Buildings Revenue Bonds," and in the 1970 Resolution (and in a similar Resolution adopted in 1968), it was so provided; and

WHEREAS, the Council is fully advised with respect to all of the foregoing, and considers that it is proper and desirable that this Resolution be adopted in accordance with all of the foregoing,

NOW, THEREFORE, THE COUNCIL ON PUBLIC HIGHER EDUCATION IN KENTUCKY DOES HEREBY RESOLVE, AS FOLLOWS:

ARTICLE I. ENTRANCE OR REGISTRATION FEES WHICH MAY BE CHARGED AND EXACTED BY THE BOARD OF REGENTS OF NORTHERN KENTUCKY STATE COLLEGE

Section 101. It is hereby determined that the fees to be charged to students enrolling at Northern Kentucky State College shall

(a) effective not later than the opening of the Fall Term in 1972, be as set forth in the schedule attached hereto as Exhibit I, and

(b) effective not later than the opening of the Fall Term in 1973, be as set forth in the schedule attached hereto as Exhibit V;

and the Board of Regents of Northern Kentucky State College may, in its discretion, provide that the fees set forth in Exhibit I be made effective with the opening of the Summer Term in 1972, and the fees set forth in Exhibit V be made effective with the opening of the Summer Term in 1973. Said Board of Regents is hereby given authority to establish such fees and make proper provisions and regulations for the collection thereof.

ARTICLE II. ENTRANCE OR REGISTRATION FEES WHICH MAY BE CHARGED AND EXACTED BY THE BOARDS OF REGENTS OF EASTERN KENTUCKY UNIVERSITY, KENTUCKY STATE UNIVERSITY, MOREHEAD STATE UNIVERSITY, MURRAY STATE UNIVERSITY, AND WESTERN KENTUCKY UNIVERSITY

Section 201. It is hereby determined that the fees to be charged to students enrolling at Eastern Kentucky University, Kentucky State University, Morehead State University, Murray State University, and Western Kentucky University, shall

(a) effective not later than the opening of the Fall Term in 1972, be as set forth in the schedule attached hereto as Exhibit II, and

(b) effective not later than the opening of the Fall Term in 1973, be as set forth in the schedule attached hereto as Exhibit VI;

provided, however, the respective Boards of Regents of said institutions of Higher Education as hereinabove identified may, in their discretion, provide that the fees set forth in Exhibit II be made effective with the opening of the Summer Term in 1972, and the fees set forth in Exhibit IV be made effective with the opening of the Summer Term in 1973. The respective Boards of Regents of said Institutions are hereby given authority to establish such fees and make proper provisions and regulations for the collection thereof.

ARTICLE III. ENTRANCE OR REGISTRATION FEES WHICH MAY BE CHARGED AND EXACTED BY THE BOARD OF TRUSTEES OF UNIVERSITY OF KENTUCKY

Section 301. It is hereby determined that the fees to be charged to students enrolling at the University of Kentucky, including the Community Colleges thereof, shall

(a) effective not later than the opening of the Fall Term in 1972, be as set forth in the two-page schedule attached hereto as Exhibit III, and

(b) effective not later than the opening of the Fall Term in 1973, be as set forth in the two-page schedule attached hereto as Exhibit VII;

provided, however, that the Board of Trustees of the University of Kentucky may, in its discretion, provide that the fees set forth in Exhibit III be made effective with the opening of the Summer Term in 1972, and the fees set forth in Exhibit VII be made effective with the opening of the Summer Term in 1973. Said Board of Trustees is hereby given authority to establish such fees and make proper provisions and regulations for the collection thereof.

ARTICLE IV. ENTRANCE OR REGISTRATION FEES WHICH MAY BE CHARGED AND EXACTED BY THE BOARD OF TRUSTEES OF UNIVERSITY OF LOUISVILLE

Section 401. It is hereby determined that the fees to be charged to students enrolling at the University of Louisville shall

(a) effective not later than the opening of the Fall Term in 1972, be as set forth in the four-page schedule attached hereto as Exhibit IV, and

(b) effective not later than the opening of the Fall Term in 1973, be as set forth in the four-page schedule attached hereto as Exhibit VIII;

provided, however, that the Board of Trustees of the University of Louisville may, in its discretion, provide that the fees set forth in Exhibit IV be made effective with the opening of the Summer Term in 1972, and the fees set forth in Exhibit VIII be made effective with the opening of the Summer Term in 1973. Said Board of Trustees is hereby given authority to establish such fees and make proper provisions and regulations for the collection thereof.

ARTICLE V. GENERAL PROVISIONS

Section 501. The authority and discretion of said respective Boards of Trustees and of the respective Board of Regents of said State College and Universities is hereby recognized (a) to allocate, set aside, pledge and encumber for academic building purposes and for debt service requirements (including reserves) of Revenue Bonds which may be issued for academic building program purposes all of said Student Registration Fees, or parts thereof from time to time if not already pledged in toto; (b) to segregate and retain the Incidental Fees and apply the same to any proper purpose or purposes; or (c) to allocate, set aside, pledge and encumber for

building program purposes (whether the building or buildings involved be for academic purposes or for any other proper educational purpose), and for debt service requirements (including reserves) of Revenue Bonds which may be issued to finance the same, all of said Incidental Fees or parts thereof from time to time; provided, however, that solely in connection with the educational buildings and appurtenant facilities of the Board of Trustees of the University of Kentucky which are provided, or may hereafter be provided, for any of said Board's Community Colleges outside of Fayette County, Kentucky, and as constituting a part or parts of said Board's "Community Colleges Educational Buildings Project" and to be financed through one or more Series of its issue of "Community Colleges Educational Buildings Revenue Bonds," the authority and discretion of said Board of Trustees of the University of Kentucky is and shall continue to be restricted, as applicable to the full amount of the "Entrance Fee Schedule" as set forth in the schedules attached hereto as "Exhibits III and VII," to its authority to allocate, set aside, pledge and encumber for academic building purposes, and for debt service requirements (including reserves) of said "Community Colleges Educational Buildings Revenue Bonds," the entire amount of said fees, which entire amount has heretofore been redesignated in full, and is hereby affirmed as constituting "Student Registration Fees," and without previously indicated segregation of any part of such aggregate amounts for a "Student Union Fee" or for an "Activity Fee."

Nothing herein provided shall be deemed to preclude the privilege of said Board of Trustees of the University of Kentucky, in its discretion, to come before this Council at any future time, with a request that the "Entrance Fee Schedules" so prescribed for all full-time students enrolling in its Community Colleges outside of Fayette County, Kentucky, be added to or increased for any proper purpose and according to any proper segregation or designation; but nevertheless said Board of Trustees of the University of Kentucky, having requested and having been granted the redesignation herein approved (as to its Community Colleges outside of Fayette County only), and once having pledged the entire amount of such redesignated "Student Registration Fees" for the security and source of payment of its aforesaid "Community Colleges Educational Buildings Revenue Bonds," shall be precluded thereby and may not reduce the same.

Section 502. The schedules of fees which are attached hereto, and which are referred to, respectively, as Exhibits I to VIII, inclusive, shall each be signed on behalf of this Council, and for the purpose of identification as being the respective schedules authorized hereby, by the signature of the Executive Director of the Council; and the respective State Institutions of Higher Learning herein referred to are authorized to accept and rely upon any such schedule (i) identified by the genuine signature of the said Executive Director or (ii) so identified by a reproduced or typewritten signature of said Executive Director if certified over the genuine signature of the Executive Director to be a true copy thereof.

Section 503. This Resolution shall be in full force and effect from and after its adoption and shall supersede all previous proceedings in regard to matters embraced herein.

* * * * *

CERTIFICATION

I, Ted C. Gilbert, Executive Director of the Council on Public Higher Education in Kentucky, a public body existing pursuant to KRS 164.010, et seq., do hereby certify that the foregoing is a true copy of a Resolution duly adopted by said Council at a properly convened meeting held on April 11, 1972, and that the fee schedules attached thereto as "Exhibits I to VIII," inclusive, identified by my signature or by a reproduction or representation of my true signature, are true and correct copies of said respective Exhibits.

WITNESS my signature at Frankfort, Kentucky, this 11th day of April, 1972.

Executive Director

EXHIBIT II

**EASTERN KENTUCKY UNIVERSITY, KENTUCKY STATE UNIVERSITY,
MOREHEAD STATE UNIVERSITY, MURRAY STATE UNIVERSITY
AND WESTERN KENTUCKY UNIVERSITY**

Optional Summer Term 1972
Effective
Not Later Than
Fall Term 1972

Full-Time Students

	<u>Undergraduate</u>	<u>Graduate</u>
Semester Fees for Resident Students	\$ 180.00 ^a	\$ 193.00 ^b
Semester Fees for Non-Resident Students	438.00 ^c	450.00 ^d
Summer School for Resident Students	90.00 ^e	96.00 ^f
Summer School for Non-Resident Students	219.00 ^g	225.00 ^h

^aIncludes \$150 Registration Fee and \$30 Incidental Fee^bIncludes \$163 Registration Fee and \$30 Incidental Fee^cIncludes \$408 Registration Fee and \$30 Incidental Fee^dIncludes \$420 Registration Fee and \$30 Incidental Fee^eIncludes \$75 Registration Fee and \$15 Incidental Fee^fIncludes \$81 Registration Fee and \$15 Incidental Fee^gIncludes \$204 Registration Fee and \$15 Incidental Fee^hIncludes \$210 Registration Fee and \$15 Incidental FeePart-Time Students

<u>Residents of Kentucky</u>	<u>Undergraduate</u>	<u>Graduate</u>
1 credit hour	\$ 15.00	\$ 22.00
2 credit hours	30.00	44.00
3 credit hours	45.00	66.00
4 credit hours	60.00	88.00
5 credit hours	75.00	110.00
6 credit hours	90.00	132.00
7 credit hours	105.00	154.00
8 credit hours	120.00	176.00
9 credit hours	135.00	193.00
10 credit hours	150.00	193.00
11 credit hours	165.00	193.00
12 credit hours or more	180.00	193.00

<u>Non-Residents of Kentucky</u>	<u>Undergraduate</u>	<u>Graduate</u>
1 credit hour	\$ 37.00	\$ 50.00
2 credit hours	74.00	100.00
3 credit hours	111.00	150.00
4 credit hours	148.00	200.00
5 credit hours	185.00	250.00
6 credit hours	222.00	300.00
7 credit hours	259.00	350.00
8 credit hours	296.00	400.00
9 credit hours	333.00	450.00
10 credit hours	370.00	450.00
11 credit hours	407.00	450.00
12 credit hours or more	438.00	450.00

Signed for purposes
of identification.



Executive Director
Council on Public Higher Education

EXHIBIT VI

EASTERN KENTUCKY UNIVERSITY, KENTUCKY STATE UNIVERSITY,
 MOREHEAD STATE UNIVERSITY, MURRAY STATE UNIVERSITY
 AND WESTERN KENTUCKY UNIVERSITY

Optional Summer Term 1973
 Effective
 Not Later Than
 Fall Term 1973

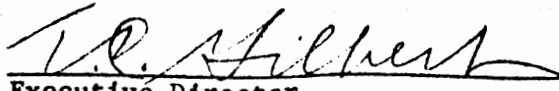
Full-Time Students

	<u>Undergraduate</u>	<u>Graduate</u>
Semester Fees for Resident Students	\$ 210.00 ^a	\$ 235.00 ^b
Semester Fees for Non-Resident Students	475.00 ^c	500.00 ^d
Summer School for Resident Students	105.00 ^e	118.00 ^f
Summer School for Non-Resident Students	238.00 ^g	250.00 ^h

^aIncludes \$180 Registration Fee and \$30 Incidental Fee^bIncludes \$205 Registration Fee and \$30 Incidental Fee^cIncludes \$445 Registration Fee and \$30 Incidental Fee^dIncludes \$470 Registration Fee and \$30 Incidental Fee^eIncludes \$90 Registration Fee and \$15 Incidental Fee^fIncludes \$103 Registration Fee and \$15 Incidental Fee^gIncludes \$223 Registration Fee and \$15 Incidental Fee^hIncludes \$235 Registration Fee and \$15 Incidental FeePart-Time StudentsResidents of Kentucky

	<u>Undergraduate</u>	<u>Graduate</u>
1 credit hour	\$ 18.00	\$ 27.00
2 credit hours	36.00	54.00
3 credit hours	54.00	81.00
4 credit hours	72.00	108.00
5 credit hours	90.00	135.00
6 credit hours	108.00	162.00
7 credit hours	126.00	189.00
8 credit hours	144.00	216.00
9 credit hours	162.00	235.00
10 credit hours	180.00	235.00
11 credit hours	198.00	235.00
12 credit hours or more	210.00	235.00

Non-Residents of Kentucky

	<u>Undergraduate</u>	<u>Graduate</u>
1 credit hour	\$ 40.00	\$ 56.00
2 credit hours	80.00	112.00
3 credit hours	120.00	168.00
4 credit hours	160.00	224.00
5 credit hours	200.00	280.00
6 credit hours	240.00	336.00
7 credit hours	280.00	392.00
8 credit hours	320.00	448.00
9 credit hours	360.00	500.00
10 credit hours	400.00	500.00
11 credit hours	440.00	500.00
12 credit hours or more	475.00	500.00

Signed for purposes
 of identification.

T. C. H. H. H.
 Executive Director
 Council on Public Higher Education

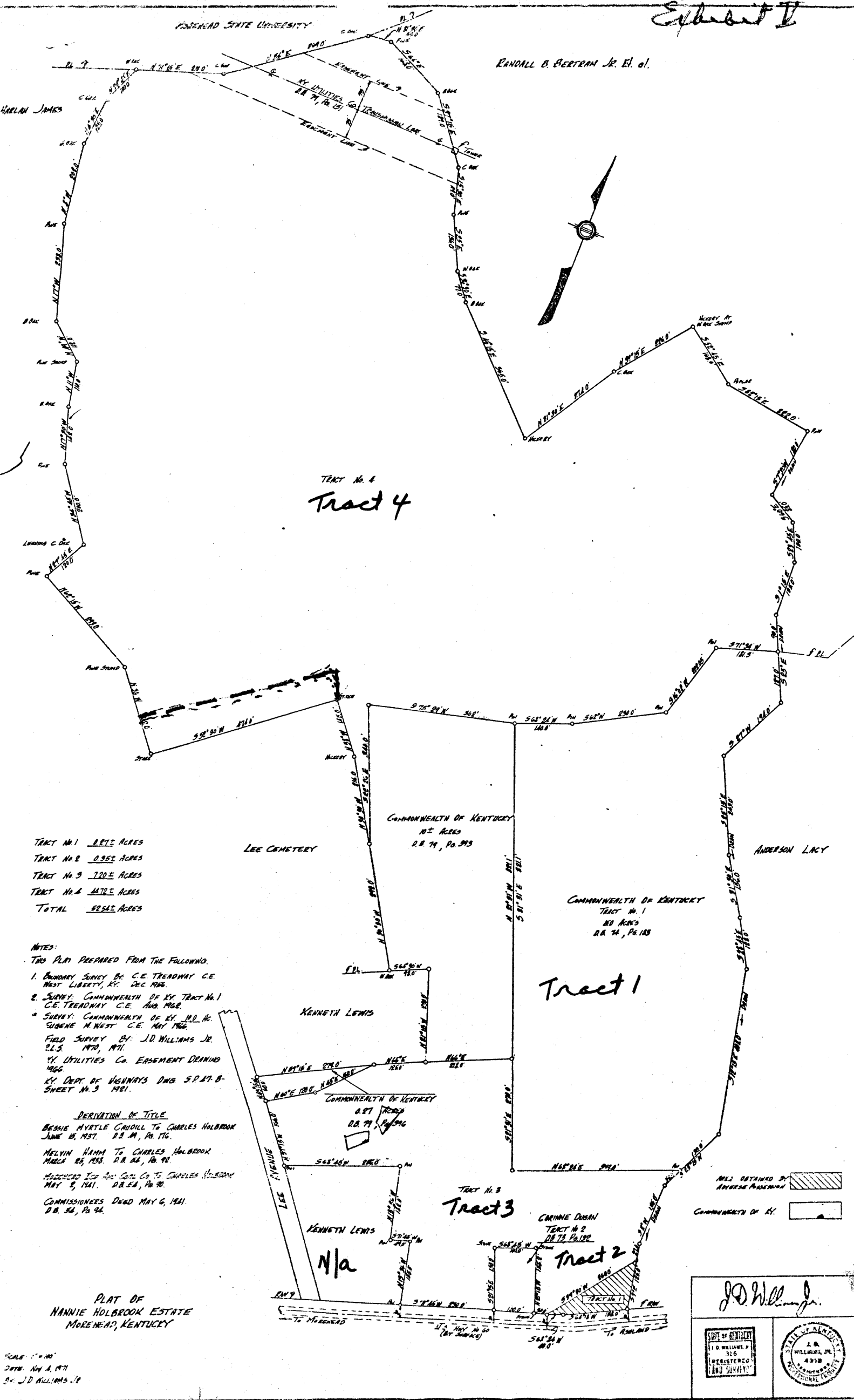

TRACT No. 1 2.875 ACRES
TRACT No. 2 0.952 ACRES
TRACT No. 3 120.5 ACRES
TRACT No. 4 447.2 ACRES
TOTAL 686.2 ACRES

NOTES:
THIS PLAT PREPARED FROM THE FOLLOWING:
1. BOUNDARY SURVEY BY C.E. TRENDWAY C.E. WEST LIBERTY, KY. DEC. 1968.
2. SURVEY: COMMONWEALTH OF KY. TRACT No. 1 C.E. TRENDWAY C.E. AUG. 1968.
3. SURVEY: COMMONWEALTH OF KY. NO. 10. H. EUGENE H. WEST C.E. MAY 1966.
FIELD SURVEY BY: J.D. WILLIAMS JR. P.L.S. 1970, 1971.
KY UTILITIES CO. EASEMENT DRAINING 1966.
KY DEPT. OF HIGHWAYS DWG. S.P. 7. B. SHEET No. 3. 1961.

DERIVATION OF TITLE
BESSIE MYRTLE CAUDILL TO CHARLES HOLBROOK JUNE 15, 1937. D.B. 34, Pg. 116.
MELVIN HAMM TO CHARLES HOLBROOK MARCH 25, 1938. D.B. 34, Pg. 98.
HUGHES TO J.D. WILLIAMS JR. TO CHARLES HOLBROOK MAY 8, 1941. D.B. 34, Pg. 30.
COMMISSIONERS DEED MAY 6, 1941. D.B. 34, Pg. 34.

PLAT OF
NANNIE HOLBROOK ESTATE
MOREHEAD, KENTUCKY

ALL 2 OBTAINED BY
ADVERSE POSSESSION
COMMONWEALTH OF KY.

J.D. Williams Jr.
STATE OF KENTUCKY
J.D. WILLIAMS JR.
REGISTERED
LAND SURVEYOR
4918
NATIONAL INSTITUTE

Morehead State University

FORTY-NINTH

Annual Commencement



Sunday, May Fourteenth
Nineteen Hundred Seventy-two

PROGRAM

Overture: *Jubilation Overture*

Concert Band
Mr. Eugene Norden, Conductor

Robert Ward

Processional: *Royal Visit*

Concert Band

James Gayfer

Invocation

Rev. Terry Jackson
Catholic Campus Minister

Finale from Symphony No. 1 in G Minor
Concert Band

Vassili Kalinnikov

Commencement Address

President, Union College
Barbourville, Kentucky

Dr. Mahlon A. Miller

Presentation of Graduating Class

Dr. Paul Ford Davis
Vice President for
Academic Affairs

Presentation of Diplomas

Dr. John R. Duncan
Dean of
Graduate Programs
and
Dr. Morris Caudill
Dean of
Undergraduate Programs

(Names of Graduates to be read by Dr. John R. Duncan and Mr. Bill B. Pierce)

Conferring of Degrees

Dr. Adron Doran
President

Benediction

Rev. Terry Jackson

Recessional: *Sine Nomine*

Concert Band

Ralph Vaughan Williams

Graduating in Absentia

* Participant in the Academic Honors Program

Candidates for the Degree of Master of Arts

Bonita Kathleen Cool
Robert Gary DeFusco
Clyburn Duder
David Thomas Feldmann
Jean Anne Gilliland
Jerry Allen Gore
Otto John Gsell
Denise Muniyaga Lagos
Raul Fernando Lagos

Robert Langdon McCorkle
Dolores June Redwine
George L. Reuthebeck
Joyce Ross
Janet Marlene Rucker
Marjorie A. B. Thompson
Michael Dawson Warren
Douglas Wayne Wright

Candidates for the Degree of Master of Arts in Adult and Continuing Education

John Raymond Allen III
Donald Carroll Butler

M. Karen Deichert
Brenda J. Fulkerson

Candidates for the Degree of Master of Business Education

Sigle J. Cline
Ulysses Carol Horne

John Northrop

Candidates for the Degree of Master of Higher Education

Darold Rayburn Bailey, Sr.
Hugh Ballard Brooks
Lahoma Agnes Parker Fannin
John Douglas Fields
Sandra L. Gill
Arthur Lancaster Kelly

William Sylvester Rogers
Mary-Stella Markides Tinsley
Robert Sparks Williams
Harold Lewis Wilson
Francis Edward Worland, Jr.

Candidates for the Degree of Master of Music

Charles Thomas Conley

Glenda Claire Just

Candidates for the Degree of Master of Science

John Clayton Drake, Jr.
Frank Creighton Greene, Jr.
Larry Kennard

David Edward Anthony Murray
James Daniel Searcy
Nancy Toole Tucker

Candidates for the Degree of Master of Arts in Education

Phyllis Alexander Amyx
Delores Esham Bays
Sandra Fraley Branham
Terry W. Broadwater
Carolyn Ann Bowling Brooks
Virginia Wise Butler
Catherine Sagraves Canupp
Janet Faye Flora Carpenter
Lois Hardwick Crockett
Angelyn Sharee Crowe

John T. Finn, Jr.
Denver Dean Flanery
Olen Kellie Gamble
Rebecca Anne Hamrick Hall
Tracy David Hall
Johnna Hasler Hord
Jeanette Vaughan James
Billie Johnson
Dahlia Sue Jones
Larry G. Jones

Candidates for the Degree of Master of Arts in Education

# Robert Henry Kinzel, Jr.	# Jayne Frances Howland Pitts
# Patrick Roy Lake	Paul Douglas Reffitt
# Sara Baughman Lake	James Reed Roper
John Grant Laubisch II	John E. Shelton
Phyllis Hall Laubisch	Seldon Short, Jr.
Martha Jeanne Lewis	Helen Davis Spears
Bobby Gene Matney	Louis John Tuttle
Brenda Booker Miller	# Nagatha Venters
Sharon Meeks Moore	Paul Peter Vlacancich
Bill R. Morgan	Patricia White Waldemayer
Dorothy Howell Newman	Linda Rogers Williams
Leona Kaye Parker	# Elinor Wyatt Wright

Candidates for the Degree of Associate of Applied Arts

# Beverly Jean Deely	Lillian L. Lawson
# Candace Nunn Forbes	# Phyllis Margaret Mudd

Candidates for the Degree of Associate of Applied Business

# Cathy Bradley Anderson	Patty Jean Griffith
# Judy Swiney Borders	# Patricia Ann Hopkins
Linda Frances Connor	Kathleen Anne Leininger
Erik Julian Descheemaeker	# Sandra Ann Lickert
# Cathy Ann Fulks	Shirley Ann Osley
# Margaret Ann Gallagher	

Candidates for the Degree of Associate of Applied Science

Riley Abshire	David Dallas Etchison
# William Carl Broslat	# Ralph Denton Hall
Lawrence Glenn Brown	Donald Wayne Magee
# Clyde Rondal Caudill	Larry D. Rollins
Michael Kent Conley	Richard McCann Sparks
Thomas Allen Dills	Tommy Stamm, Jr.

Candidates for the Degree of Bachelor of Music

Gail Bishop Conley	Lisa Martin Palas
Teresa Lynn Holley	

Candidates for the Degree of Bachelor of Music Education

Paul Austin Anderson	Duetta Pierce
Robyn Lesley Fisher	James Warren Poe
Patricia Sue Flanery	Gloria D. Sestili
Deborah Jean Freeman	# William Calvin Settles
Jenelle Frye	John Robert Shotwell
Barry Laurinavich	Kevin Grinstead Smith
Rose Marie Marcum	Wilma Dilks Tipton
Orvil B. McMillen	Brenda Sue Turner
Patricia M. Patrick	Mary Sue Webb
Doris Jean Payne	

Candidates for the Degree of Bachelor of Arts

Dallas Wayne Ackley	Donald Ray Brindle
Scarlett Jo Adams	Rebecca Ann Brisker
Samuel Ade Adewoye	Loretta June Brookhart
Karl Dale Adkins	Brenda Ann Brown
Lawrence Gary Akers	Jerry Lynn Bryant
# Brent Allen	# John Paul Burgess
# Deborah Allen	# Robert Wendell Burgess
# Linda Robinson Allen	Larry Davis Burke
Linda Sue Allen	# Randy Leon Burke
Ann D. Anderson	Thomas L. Burnette
Brenda Joyce Applegate	# John Douglas Burrows
Sharon Willis Arline	Michael James Burton
# Pamela Bowen Armstrong	Ronnie Burton
Grover Arnett	Brenda Sue Bussell
Lowell Gene Arnett	Arthur S. Cafarelli
William Arnett	# Mary Smith Cameron
Sharon Lucille Asher	Michael Conway Cameron
Ronald Lee Ashworth	Kenneth Ray Campbell
Gwendolyn June Atkins	Carol Faye Cann
Geneva Austin	Robert Francis Carlson
Barbara A. Bahoosh	# James Michael Carpenter
# Earl Shannon Bailey	# Darrell Jay Carter
# Pamela Sue Bailey	Lindsay Lee Cassady
Sylvia L. Bailey	Bonnie Castle
# Vinner J. Bailey	Roberta Hough Caudill
# Pamela Wilson Baldrige	# Cynthia D. Cayhoe
Phillip Michael Barker	Carolyn Sue Chaffin
Karen Elaine Oney Barrett	# Nancy Elizabeth Chandler
Frances Louise Bauer	John R. Christian
# Carolyn Bays	Karen M. Church
Phyllis Marie Beamon	Betty Sue Clark
Deborah Rhodes Beeding	Gary Lee Clark
Stephanie Beegle	# John Bascom Clark
Shirley Bentley	Basha Webb Clay
# Jewell Hensley Berry	James Claude Clay
Lawrence Michael Bihl	Lillian Cox Cleaver
Carolyn Harney Birch	Mike Gearld Clevenger
Fonetta A. Blackburn	Theodore Emerson Coakley
Rhonda Gay Blair	# Linda Christine Daulton Colegrove
Jerold W. Blankenship	David D. Collins
Donald Floyd Blevins	Sharon Lynn Collins
Paul Harold Boblitt	# Tishia Mae Collins
Carolyn Kay Boggs	Virginia G. Collins
* Byron Keith Bonar	Harold Eugene Combs
Janet Sue Bonfield	Paul Kevin Compton
Sharon Lee Botts	Edward Dean Conley
Gretta Joan Bowling	Barbara Ann Cook
Gloria Jean Bowman	John Henry Cook
# William Alan Bradford	# John M. Cooper
Sharon Royster Bramblett	# Ralph Milligan Cooper, Jr.
# Larry Franklin Brammer	# Nathan Cope
Karen Jo Brandenburg	# Christine C. Corbin
Carolyn Sue Brandt	Phillip Walter Corn
# James E. Braun	Brenda Sue Cottle
William Thomas Bretz	Deborah Ann Couch
Harry David Brewer	Farrell Dean Courtney
Robert Anderson Brewer	Houston Stanley Courtney
# Vicki Jo Bricker	# LaVeme Keams Cox
# Tom Bricking	# William Earl Cox
Bennie Edward Bridges, Jr.	* Larry Lynn Crain

Candidates for the Degree of Bachelor of Arts

# Bruce Foster Crawford	Liza Fleming
* Linda Dianne Crawford	Rosemary Adeline Flick
Gary Franklin Cress	Linda Lou Flynt
Joseph R. Crook, Jr.	# Terry Wayne Forsythe
# Mary Katherine Ritchie Cropper	Samuel Irwin Franks, Jr.
Alanda Sue Crowe	Charles Stephen Fugate
Jerry Lee Crowe	Lara Virginia Gahafer
Barbara Gallenstein Crowley	Diana Fritz Gardner
Deborah Rose Crum	Theodore Clark Gardner
# Linda Sue Curtis	# Michael Marion Garvey
Thomas Edward Daugherty	Sandra Marie Gathright
Charles Richard Davis	Ashland Gearheart, Jr.
James W. Davis, Jr.	Linda Conley Gearheart
Patricia Davis	Shirley Ann Gibson
Phyllis Champ Davis	* Shirley Ruark Gibson
Priscilla Mae Davis	Gerald B. Ginter
Wanda Williams Davis	David Richard Goetz
Lana Caskey Day	Jerrold Zeld Gorelick
Gary Thomas Dearwater	Ruth Annette Graham
Gary William Roger Deaton	Carl Michael Gray
Philip Arlon Deeter	Connie Janette Gray
Michael Ray Delawder	Dennis Gray
Debby Igleheart Denny	Kenneth Dale Grooms
William Allen Denton	Pamela Sue Scott Grooms
# Ruddie Lynn Dickison	Linda Jean Grose
Jeanne Yeager Dolan	Robert G. Gunzel
Wilma Louise Donathan	John Kent Guy
# Marlin B. Donley	Billie Maddox Hafemann
Rosa Norris Dountz	# Loretta H. Hall
Danny Lee Dove	Noel Hall
John Michael Dove	Maxine Ellen Hamilton
Regina Sue Dove	# Nickey Marie Hamilton
Allen Darryl Doyle	# Robert Lewis Hammons
Jessie Carolyn Duerler	# Benjamin Hampton
Brenda Louise Dunn	Emanuel Dee Hampton
Mary Lou Earl	Charles Craig Haney
# Benny Myrl Easterling	John A. Haney
# Della Fannin Eccles	Shirley J. Haney
# Diana Glasgow Edwards	Steven Allen Hankins
James Harold Edwards	# Daryl George Hansen
Jerry Le Edwards	Larry Neil Hardin
Daniel F. Egbers	# Roger Van Harless
Jinx Yvonne Elkins	Connie Moore Haskell
Judith Rash Ellegood	Dianne R. Hawker
Donnie Garvin Estep	Duane W. Hawkins
Marion Fischer Eyster	Mary Rebecca Hayes
Domenick Falconetti	# Hal Jay Haymaker
Richard F. Falzalore	* # Lana Lou Haymaker
Gary Lynn Fannin	# Virginia Morgan Hays
Linda Gaye Fannin	Joan Headley
Richard William Federmann	# Tyra Marie Hellard
Wanda Conley Felber	# Judith Lee Henderson
Mary Sue Ferguson	Frederick Wayne Hensley
Nancy Margaret Ferguson	John Wayne Heringer
Stephanie Jo Ferguson	Linda Sue Hicks
William Edward Fields	John Dennis High
# Mary Alice Finn	Susan Eileen Hill
Mary Arlene Finn	Deborah Jane Holbrook
Edward Joseph Flège	Gary L. Hollon

Candidates for the Degree of Bachelor of Arts

# Molly Viers Holzknecht	# Rita Lavon Malone
# Carole Jean Allen Hoskins	Marsha Gay Manley
# Larry Richard Hoskins	# Melvin S. Manley, Jr.
# Rita Doan Houston	Nancy King Markwell
Albert Wallace Howard	Victor Harold Marsh
Carl M. Howard	Janet Marie Sames Marshall
# Donald Howard	# Kitty Craig Marston
Robert Brooks Hudson	# Darrel Roscoe Martin
Vickie Louise Huffgarden	Glenda Thomas Martin
Carolyn True Hughes	Judy Carol Martin
Ralph E. Hunt	Madison Martin
Jo Ella Hunter	Mary E. Martin
Joe Harold Huston	Veronica Martin
Kenneth Ray Isaac	Ann Marie Mary
Teresa Ellington Jackson	Randall Eugene Mason
Joan Louise Jacoby	# Allen John Mathews
Donel Johnson	Glenna Wright Matney
Essie Gay Johnson	William Alan Matthews
Larry Phillip Johnson	Larry Alan McClanahan
Susan Kay Johnson	Jilda Kappes McDavid
Willie Millard Johnson	# Steven Michael McDavid
Andrew Walton Jones	Carl Franklin McDowell
Deborah Kaye Jones	Eddie Arnold McFarland
# Lester Jones	# Sue Fristoe McGovney
Scott Jones III	Anita Kay McIntyre
Bradley Gene Jordan	Gwynn H. McKenzie
Carole Sue Junk	# Charlotte Ann McNeely
Cheryl Ann Junk	# Lillie Lynn McNutt
# Robert Justice	Leola Bowman McQuinn
Deanna Gayle Sumner Kash	Ellen Jane McWhinney
# Nadine Keathley	# Donnie Gene Meadows
Johnny Keene	Harold Dean Meek
Frank Edward Kees	Michael Frederick Meinze
Shirlene Jump Keeton	# Glenn Miesch
Mark Douglas Keith	Betty Lee Milburn
Veronica Kenney	C. Edward Miller
Carolyn Lorraine Kidd	Donna Ramey Miller
James Earl Kidwell	Susan Wood Fryman Miller
Kenneth Brian King	Luena Schultz Minner
# James Harrison Kirk	Marjorie Leeson Mitchell
# Carol Jean Klemm	Sue Land Monahan
# Brenda Mae Lambert	Douglas Lee Moore
• Sara Rose Planck Lambert	# John Douglas Moore
James Roberts Lane	Laberta Lynn Moore
Elizabeth Ann Latham	Paul David Motley
Gary W. Lawson	Joseph Michael Mullen
Janis Lynn Leasure	Hugh Douglas Mullins
David Kenneth Lee	Howard Murphy
Susan Elizabeth Lee	Mary Frances Murphy
• Gloria Bailey Lennon	# Michael John Murphy
Mark William Lennon	Brenda Fields Napier
Harold Richart Letton, Jr.	# Donald Reed Napier
Elizabeth Louise Lindon	John Paul Newsom
# Joyce Ellen Roberts Little	Gerald Dean Newsome
# Judith Lee Love	Patsy Ellen Nichols
* Sandra Michele Lovely	Frances O'Daniel
Loretta Banks Lykins	Mark Kevin O'Keefe
Carolyn Sue Lyons	# Hiram Allen Owens
James Richard Macht	# Edith Imogene Marlowe Pack

Candidates for the Degree of Bachelor of Arts

Sharon Lee Paper	# Billy Scott
John Frederick Parks	Timothy R. Scribner
Charles David Patterson	Kenneth Edward Setters
Doris Ann Patton	# Birchell Sexton
Phyllis Diane Murphy Paul	Sandra L. Shanabrook
Charles Franklin Payne	Corinne Short
Janis Mae Pearson	Willia Dean Short
# William Edward Pelfrey, Jr.	Diana Lynn Skaggs
Larry Pennington	Ricky Keith Skidmore
Jacqueline Sue Perkins	Susan Faith Skidmore
Marvin Perkins	# Thomas Bernard Slattery
Kenneth Michael Peterson	Brady Warren Slone
Rita Endicott Philips	# Carson Slone
• Karen Elaine Pickens	# Jackie Carol Slone
Timothy Lloyd Pollitt	Patricia Ann Slone
Tony Marvin Pope	# Veronica Ann Smiley
Dean Emmett Pore	Arthur Lynn Smith
Clyde Porter	Harold Robert Smith
Kathy Jo Porter	# Howard M. Smith
Jacqueline A. Potter	Karen Lee Thornsberry Smith
Bonnie Jean Prager	Patricia Anne Smith
Edward Jerry Prager	Ray Smith
Teddy Michael Prater	# Theresa Sharon Smith
# Delmas Glenn Presley	Tommy Alan Smith
Barbara Ann Preston	John Calvin Snow
Cynthia Jane Price	Monte Kenneth Snyder
# Suzanne Price	# Larry Ersel Sparks
Billie Jean Quisenberry	Lloyd Bruce Stamper
Barbara Evelyn Rackett	Bonnie Susan Stapleton
Susan Jane Raile	Donna Carol Stapperfenne
Rose Marie Raines	Virginia Vanover Stephenson
Thomas Daniel Randall	# Samuel Timothy Stevens
Julia Lynn Rankin	• Jeanie Lee Stidom
Timothy Wayne Rash	# Feryn J. Stigall
David Charles Ratliff	Dana C. Stinson
Roland K. Rawlings	Leonard Davis Suiter
Pamela Sue Reed	Sandra Sue Swain
Lawrence Anthony Reis	Nancy Joann Swarthout
# Frances Lynn Baird Rice	Carole Lynn Swayne
Gerry Lynn Rice	Cheryl Johnson Tackett
# Brenda Carole Rigsby	# Fay Etta Tackett
Peggy Jean Roark	Dennis Lee Taulbee
Joseph S. Roberts, Jr.	# Carolyn Moorhead Taylor
Rita Lee Hollon Rogers	Suzan Taylor
# Gary Ray Rose	# Stephen Earl Tharp
Michael Anderson Rucker	# Patricia Chandler Tharpe
Bernard Michael Ruf	Alatha Rosalyn Thomas
Ruth Ann Rundell	Mary Louise Abel Thomas
Ralph G. Russell	# Lauren Carol Thompson
Cathy Lou Rye	George Guy Thomson
Deborah Jean Salyer	Larry Denver Thomson
Belva Lynn Sammons	Margie Virginia Koch Tignor
# John Maxwell Sammons	# Doris Austin Timberlake
# Sandra Lee Arter Sammons	Eddyth Elaine Tolle
Nancy Fall Schardein	Rolland Bruce Tongret
# James Richard Scherer	Janet Skaggs Trent
• Christine Lee Schramm	Tilden R. Trent
Robert Lawrence Schwamberger	Stephen Ray Tungate
James Paul Sconfiatti II	Mattie Ruth Turner

Candidates for the Degree of Bachelor of Arts

# John Wayne Tuttle	Regina McKee Wayt
Sharon Marie Tuttle	Timothy Patrick Wayt
Jeanette Tyra	Rosemary Weber
Cynthia Ann Valentine	Anne Colliver Wells
Butch John VanBeverluis	Patricia Ann Welsh
Judith Preston VanHoose	Portia S. White
Darlene Vamey	# Thomas Fountain Wilcox, Jr.
Brenda Collins Venters	Daniel C. Williams
Diane Eloise Vicik	John Kent Williams
# Jon Alan Vincent	Johnny Bruce Williamson
# Charles Stephen Vinson	Claude Stephen Wills
Nancy Nixon Waggener	Ada Carol Wilson
Michael Lee Wagner	# Carl Douglas Wilson
Garnette Gilliam Walker	Joy Dale Meadows Wilson
Helen Anita Walker	Gail Patricia Winburn
Sandra Lynn Walker	# Wilbert Winkle, Jr.
Howard Craig Wallace	Quentin Ray Wisby
• Mary Avonell Walter	Sharon Kay Wisby
Dewey Ray Ward	Gail Karoliene Wooten
Kathleen Walker Warren	Deborah Lynn Wooton
Gaynelle Watson	Linda Sue Wright
Linda Carol Watts	Robert W. Yost
• Mona Elizabeth Watts	Robert Nelson Young, Jr.
Nola Yvonne Watts	Mark Joseph Zielinski

Candidates for the Degree of Bachelor of Science

Joseph Allen Adams	Joyce Swim Castle
Melva Lee Adams	B. Proctor Caudill, Jr.
# Benjamin J. Akers	# Barbara Poloskey Chandler
Tommy Clayton Allen	Charles Lawrence Chandler
Thomas Eugene Amick	Hong Jong Choe
Charles Douglas Arline	Reta Mae Cline
Gary Hermon Arnett	Donald Lee Clouse
John Howard Arnold	Mary Alfreda White Crouch
Kenneth Back	# James P. Davis
Joan Lorraine Barber	James Stephen Davis
Frank Barnett	Paul David Davis
# Van Nelson Barnett	David Paul DeKorte
Timothy Guy Baumgardner	# Randall Lewis Delk
Donnie Jack Begley	George P. Derifield
Raymond Michael Belknap	Randall Eugene Dials
Kris Edward Bentley	# Thomas William Dickerson
Ronald A. Bertram	# Bonnie L. Dillon
Robert Barry Bingham	Lloyd Rader Dobbins, Jr.
Walter Blevins, Jr.	Edwin Sherwood Donovan
Malcolm Alphonse Blount	# David A. Duff
David William Booth	Judy Carol Dyer
Larry David Booth	Barbara Ruth Elam
Charlene Gaye Boyd	Kerry Rex Elam
Dean Allen Bradley	Mary Josephine Elam
Jeffrey Roger Bright	Bobby Dean Estep
Connie Jo Browning	Marlene Marie Strine Evans
Deborah Kay Burchell	John Frederick Fearnow II
# Boneta Sue Burton	Roger Lynn Fetterly
Patricia Lynn Butler	Renee Brown Franklin
Richard O'Rourke Butler	Joseph Andrew Fritsch
Rita Kay Calhoun	Charlton Edwin Gamble, Jr.
# Marcia Ward Carter	Sherry Lea Gemberling

Candidates for the Degree of Bachelor of Science

Shirley S. George
 # George Carroll Gibson
 Oney Gifford, Jr.
 Paul Donald Gilbert
 # Delores Puckett Goldsberry
 Harold David Goodman
 # Merle Jay Gravett
 Doris Jane Gray
 * James Michael Guiler
 Judy Bradley Guiler
 Robert Louis Guillaume
 Deborah Jean Gullett
 Janet Lucille Haley
 Allen Stewart Hall
 Mable Duvall Hallum
 LaVaughn Lee Hamblin
 Raymond Hampton
 Richard Lawrence Hardiman
 # Jacqueline Marie Hardy
 Ralph Micheal Harper
 John Robert Harris
 # Barry Lyle Hays
 # Danny Michael Helton
 Frank Lambert Hinton
 Jerry Dale Holbrook
 Beverly Sue Holthaus
 William Dale Huff
 Thomas Richard Humbard
 Larry Douglas Isaac
 Donna Carolyn James
 Cathy June Jamison
 # David L. Jividen
 Robert Darrell Johnson
 Kathleen Adele Jones
 Linda Frances Jones
 Philip Randy Jones
 # William Kenneth Jones
 Paul Robert Karkoska
 Sandra Lorraine King
 # Charles Edward Kirk
 Vonda Mae Kirk
 Deborah Sue Lacy
 * # Nancy Anne Lea
 Marcia Ann Lemaster
 Bernie Wilmar Lewis
 Barbara Jean Liles
 # Darryl Alan Littleton
 # Robert Darrel Looney
 Stanley Dean Lyon
 # Chadwick Austin Maggard
 Linda Joyce Maloney
 # Ronald David Martin
 Jeffrey Kyle Matheny
 # Hezia Allen McDaniel
 David Randall McDowell
 Linda Jane McKee
 # Jerrell Eugene McKenzie
 Randolph Thomas McKenzie
 • Elfreda Hampton Meinze

Virgil Lee Messer
 # Manuel Montgomery
 James Edward Mucci
 Thomas R. Mucci
 Elgin White Murphy, Jr.
 Lewis Dunn Nicholls
 # Maurice J. Oakley
 Billy J. Patrick
 # Carleen Sue Patton
 Susan Elizabeth Pederson
 Wanda M. Pollard
 Dan Paul Price
 Gary Garland Ramey
 * John Edward Razor
 Marcia Kay Razor
 Regina Vice Reeves
 Meloney Lee Rice
 Floyd Keith Richeson
 Georgette Regina Ricicki
 Judith Ann Riddell
 Charles Leslie Rider
 # Adrian Jack Roark
 Norman Lee Roberts
 Randy Kilpen Roberts
 Billie Kay Robinette
 # Deborah Robinson
 Shirley Haney Rohr
 Georgetta Ann Rollins
 Evelyn Brown Rose
 Abbas Salamat
 Gregory Lawrence Seibert
 Gary Lee Shafer
 Kenneth Campbell Sharp
 # Truman Shepherd
 Thomas F. Smith
 John Gardner Soper
 Bob Leon Spurlock
 Charles Alan Staggs
 James Edward Stamm
 Donald A. Storer
 Eugene Thomas Strode
 # Alvin W. Stults
 # Janet Irene Summers
 Ralph A. Tabor, Jr.
 Vernon Charles Telger, Jr.
 # Clayton R. Thomas
 James Dale Thomas
 Robert Troy Tignor
 Charles Edwin Toleman, Jr.
 # Joe Rogers Trabue III
 Lloyd Douglas VanWinkle
 Clarence Wallace
 Jimmie Walton
 • Alonzo Darrell Ward
 Gregory Mitchell Warneford
 Cecil Ray Wayman
 Patricia Ann Weaver
 # Carl Lee Webster
 Carmen J. White

Candidates for the Degree of Bachelor of Science

* June Whitt
Sherry Jean Wilcox
Darrell Gene Williams
Billy Joe Williamson
Diana Willis
Emeline Krebs Wolfe

James Stephen Womack
Robert Thomas Wright
Vickie Lynn Webb Young
Louis Anthony Zebrak
Philip Vincent Zhookoff

Candidates for the Degree of Bachelor of Business Administration

Robert Gary Abell
Donald R. Addington
Gregory Keith Adkins
James Louis Alford
James Michael Bales
Douglas John Beck
James C. Bolt
Clyde Dennis Brown
Michael O'Neal Conley
Robert Lee Cromis
Larry Wayne Culp
Robert Michael Dearnell
Ernest Eugene Debord
William Clinton Debord
William Earl Dolwick
James Wade Duncan
Perry Allen Ennis
James A. Forbes, Jr.
Larry Marshall Gibson
Thomas Allen Hall
Manuel Franklin Hampton, Jr.
Glenn Russell Harber
Paul M. Hogg
Maurice Edward Hollingsworth
William Joe Jessie
Mark Firth Johnson
Gilbert Ray Jones, Jr.
• Joyce Carol Kitchen
Thomas L. Lehman

Elizabeth L. Lewis
Mervin Lee Lewis
Warren Douglas Markwell
Darrell Raymond Mason
Christopher McHugh
Thomas Craig Miller
David J. Neely
Vonda Jean Osborne
Dirk Durand Pendleton
Ferman Russell Perkins
Kenneth Perry Preston
William David Rawlings
Thomas Dale Reeder
John Thomas Roberts
Jack Robinson
Albert D. Salvato
Gordon Douglas Setters
Paul Reese Sexton
Keith Gordon Stewart
Michael Lee Sturm
Chester Tackett
Donald Lee Tackett
Stanley Lee Taylor
Terry Lee Teegarden
William Wesley Traylor
Josephine Rice Vinson
Ronald Arthur Weber
Bruce G. Wiggins

Graduating with Distinction

Donald R. Addington
Barbara A. Bahoosh
Van Nelson Barnett
Karen Elaine Oney Barrett
Frances Louise Bauer
Donnie Jack Begley
Shirley Bentley
Ronald A. Bertram
William Thomas Bretz
Robert Anderson Brewer
Vicki Jo Bricker
Brenda Sue Bussell
Lindsay Lee Cassady
Gail Bishop Conley
Deborah Ann Couch
Huston Stanley Courtney

Larry Lynn Crain
Linda Dianne Crawford
Patricia Davis
David Anderson Duff
Diana Glasgow Edwards
Daniel F. Egbers
Richard F. Falzalore
Stephanie Jo Ferguson
Mary Alice Finn
Patricia Sue Flanery
Larry Marshall Gibson
Dennis Gray
Cathy June Jamison
Joyce Carol Kitchen
Gloria Bailey Lennon
James Richard Macht

Graduating With Distinction

Elfreda Hampton Meinze	Thomas F. Smith
Michael Frederick Meinze	Bonnie Susan Stapleton
David J. Neely	Donna Carol Stapperfenne
Vonda Jean Osborne	Jeanie Lee Stidom
Gary Garland Ramey	Donald A. Storer
Marcia Kay Razor	Aletha Rosalyn Thomas
Frances Lynn Baird Rice	John Wayne Tuttle
Georgetta Ann Rollins	Cynthia Ann Valentine
Evelyn Brown Rose	Mary Avonell Walter
Diana Lynn Skaggs	Regina McKee Wayt
Patricia Anne Smith	Anne Colliver Wells

Graduating with High Distinction

Byron Keith Bonar	Elizabeth L. Lewis
Karen Jo Brandenburg	Sandra Michele Lovely
Marcia Ward Carter	William Alan Matthews
Nancye Elizabeth Chandler	Jilda Kappes McDavid
David D. Collins	Edith Imogene Marlowe Pack
Marion Fischer Eyster	Karen Elaine Pickens
Shirley Kaye Ruark Gibson	Thomas Dale Reeder
James Michael Guiler	Christine Lee Schramm
Mable Duvall Hallum	Monte Kenneth Snyder
Lana Lou Haymaker	Carole Lynn Swayne
Virginia Morgan Hays	Carolyn Moorhead Taylor
Teresa Lynn Holley	Lauren Carol Thompson
Carolyn True Hughes	Brenda Sue Turner
Philip Randy Jones	Darlene Varney
Sara Rose Planck Lambert	Mona Elizabeth Watts
James Roberts Lane	Claude Stephen Wills
Gary W. Lawson	June Whitt

Candidates for Commissions as Second Lieutenants in the United States Army Reserve

* Raymond M. Belknap	* Lewis D. Nicholls
Byron K. Bonar	Larry Pennington
* Clyde D. Brown	* Kenneth M. Peterson
David P. DeKorte	* Thomas D. Reeder
* Lloyd R. Dobbins	* William S. Rogers
* Bobby D. Estep	* Michael D. Warren
Harold D. Goodman	Timothy P. Wayt

* Designates commissioned as Distinguished Military Graduates

Minutes of May 13, 1972, cont'd

Motion by Mr. Howell that the Personnel Changes suggested be approved. Mr. McDowell seconded the motion, and the motion was adopted by the following roll call vote:

Dr. Cartmell	Aye
Mr. Cassity	Aye
Mr. Howell	Aye
Mr. McDowell	Aye
Mr. Reed	Aye

Nays: None

Motion by Mr. McDowell that the Board approve a Major in Journalism consisting of 30 semester hours and an Area of Concentration in Communications consisting of a minimum of 48 semester hours effective at the beginning of the 1972 fall semester. Motion was seconded by Mr. Reed and unanimously approved.

Motion by Mr. Cassity that the Board of Regents approve the fee schedule authorized by the Council on Public Higher Education presented as Exhibit IV for Morehead State University to become effective at the beginning of the 1972 and 1973 summer terms respectively. Motion was seconded by Mr. Howell and unanimously approved.

Motion by Mr. Cassity that the Board of Regents authorize the President of Morehead State University to sign a deed for 200 feet of land, more or less, and convey the property to Lee Cemetery Company, Inc., Morehead, Kentucky, for the purpose of expanding burial plots. Mr. McDowell seconded the motion, and the motion was adopted by the following roll call vote:

Dr. Cartmell	Aye
Mr. Cassity	Aye
Mr. Howell	Aye
Mr. McDowell	Aye
Mr. Reed	Aye

Nays: None

Motion by Mr. Reed that the list of students under Exhibit VI, who have been certified by the Registrar as eligible to receive degrees on the recommendation of the faculty at the 1972 spring commencement, be approved by the Board. Motion was seconded by Mr. McDowell and unanimously approved.

Motion by Mr. Howell and seconded by Mr. Cassity to commend Mr. Mike Mayhew for his significant contribution to the Board of Regents as the student representative for the 1971-72 school year.

DDG725

Motion by Mr. Cassity that the meeting adjourn. Motion was seconded by Mr. Howell and unanimously carried.

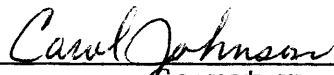

Vice Chairman

Secretary