

Morehead, Kentucky
May 12, 1973

The Board of Regents of Morehead State University met in the Conference Room of the President's Office on Saturday, May 12, 1973, at 4:00 p.m., EDT.

The meeting was called to order by the Chairman, Dr. W. H. Cartmell.

The invocation was given by President Adron Doran.

On roll call, the following members answered present:

Dr. W. H. Cartmell
Mr. Lloyd Cassity
Mr. Jerry F. Howell
Mr. William E. Justice
Dr. Madison Pryor
Mr. B. F. Reed

Absent:
Mr. Peter Marcum
Mr. Cloyd McDowell
Mr. Crayton "Bo" Queen
Mr. Charles Wheeler

Motion by Mr. Reed that the reading of the minutes of the meeting held April 4, 1973, be dispensed with and that the minutes be approved since each member of the Board had received a copy by mail. Motion was seconded by Mr. Howell and unanimously approved.

President Doran presented his report to the Board of Regents for the period of April 4, 1973, to May 12, 1973, with certain recommendations:

DDG722

MOREHEAD STATE UNIVERSITY
Morehead, Kentucky
May 12, 1973

Board of Regents
Morehead State University
Morehead, Kentucky

Gentlemen:

I am submitting my report on the operation of the University for the period of April 4, 1973, to May 12, 1973, with certain recommendations:

I. PERSONNEL CHANGES

A. Resignations

1. Mr. Carl M. Stout, Jr., Assistant Professor of Health, Physical Education and Recreation, School of Education, effective April 10, 1973.
2. Mr. Gene Deaton, Associate Professor of Music, School of Humanities, effective May 13, 1973.
3. Mr. Stephen Huntsberger, Assistant Professor of Business, School of Business and Economics, effective May 13, 1973.
4. Mr. A. G. Smith, Jr., Instructor of Art, School of Humanities, effective May 13, 1973.
5. Mr. William Carter, Assistant Librarian, Johnson Camden Library, effective May 15, 1973.
6. Mr. Edward D'Alessandro, Assistant to Managing Pro, Golf Course, effective March 31, 1973.
7. Mrs. Betty R. Harris, Secretary, Adron Doran University Center Cafeteria, effective May 1, 1973.
8. Mrs. Sandra Kenney, Secretary, School of Applied Sciences and Technology, effective May 11, 1973.
9. Mrs. Carolyn Davis, Secretary, Johnson Camden Library, effective April 16, 1973.
10. Mrs. Jeanne A. Howard, Clerk, University Store, effective May 5, 1973.
11. Miss Sue Ann Blackwell, Secretary, School of Humanities, effective May 11, 1973.
12. Mrs. Sharon W. Friedman, Receptionist-Typist, Bureau of Fiscal Affairs, effective May 15, 1973.
13. Mrs. Sharon Snowden, Secretary, School of Applied Sciences and Technology, effective May 31, 1973.
14. Mrs. Patricia A. Couch, Secretary, School of Business and Economics, effective May 22, 1973.
15. Mrs. Connie Hines, Secretary, Office of Financial Aid, effective May 8, 1973.

DDG722

- 16. Mrs. Gilda Hill, Secretary, School of Education, effective June 8, 1973.
- 17. Mrs. Carla L. DeMoss, Field-Tutor Secretary, Project Upward Bound, effective June 1, 1973.
- 18. Mrs. Barbara Hollkamp, Secretary, Adron Doran University Center, effective May 4, 1973.
- 19. Mrs. Rebecca Stevens, R. N., University Infirmary, effective May 11, 1973.
- 20. Mr. Carl Richard Mullen, Security Officer, Bureau of Student Affairs, effective May 1, 1973.
- 21. Mr. Ersel Butler, Adron Doran University Center Cafeteria, effective March 31, 1973. (Retire)
- 22. Mr. Harry Caudill, Buildings and Grounds, effective April 11, 1973.
- 23. Mrs. Ora Fultz, Buildings and Grounds, effective March 31, 1973. (Retire)
- 24. Mr. Burt A. Butler, Buildings and Grounds, effective April 28, 1973.
- 25. Mr. Dennis McClurg, Buildings and Grounds, effective April 30, 1973.
- 26. Mrs. Chinena A. Schiller, Secretary, Office of Admissions, effective August 2, 1973.
- 27. Mrs. Sheila Oliver, Typist, Johnson Camden Library, effective April 30, 1973.
- 28. Mrs. Brenda C. Smith, Secretary, School of Education, effective May 31, 1973.

B. Appointments

- 1. Mr. A. L. Dawson, Assistant Professor of Health, Physical Education and Recreation and Track and Cross Country Coach, School of Education, at an eleven-month salary of \$13,500 for the period beginning July 1, 1973. Also, will be paid \$1,125 for the month of June 1973.
- 2. Mr. George Coulter, Assistant Professor of Speech, School of Humanities, at a nine-month salary of \$12,500 for the period beginning August 20, 1973.
- 3. Mrs. Colleen Hampton, Instructor of Education, University Breckinridge School, at a nine-month salary of \$9,416 for the period beginning August 20, 1973.
- 4. Dr. Richard Baxter, Dean of the School of Business and Economics and Professor of Business, at a twelve-month salary of \$24,000 for the period beginning July 1, 1973.
- 5. Mr. Thomas E. Daugherty, Instructor of Education, University Breckinridge School, at a nine-month salary of \$9,000 for the period beginning August 20, 1973.
- 6. Mr. Donald McLeary, Instructor of Health, Physical Education and Recreation and Assistant Football Coach, School of Education, at a ten-month salary of \$11,500 for the period beginning August 1, 1973.

7. Mr. Buddy R. Salyer, Part-Time Instructor of Business Administration, School of Business and Economics, at a nine-month salary of \$3,000 for the period beginning August 20, 1973.
8. Mr. Arnie J. Harr, Power Plant, Buildings and Grounds, at a twelve-month salary of \$6,745 beginning April 20, 1973.
9. Miss Deborah Lynn DeHart, Clerk-Typist, Bureau of Fiscal Affairs, at a twelve-month salary of \$3,675 beginning April 23, 1973.
10. Mrs. Carol Sue Pennington, Clerk, University Store, at a twelve-month salary of \$3,675 beginning April 26, 1973.
11. Mr. Michael Dennis Acord, Clerk-Typist, School of Humanities, at a salary of \$1.80 per hour for the period beginning May 14, 1973, and ending August 17, 1973.
12. Mrs. Shirley Ann Helton, Clerk-Typist, Johnson Camden Library, at a twelve-month salary of \$3,675 beginning May 10, 1973.
13. Miss Joyce Barker, Secretary, Appalachian Adult Education Center, at a salary of \$306.25 per month for the period beginning May 21, 1973, and ending June 30, 1973.
14. Miss Mary Ellen Edmondson, Receptionist-Typist, Bureau of Fiscal Affairs, at a twelve-month salary of \$3,675 beginning May 14, 1973.
15. Mr. Roger D. Russell, Clerk-Typist, Johnson Camden Library, at a twelve-month salary of \$3,675 beginning April 16, 1973.
16. Mr. Ike Unseld, Graduate Assistant in Basketball, at a nine-month salary of \$2,200 for the period beginning August 20, 1973.
17. Mr. James W. Welch, Assistant to the Managing Pro, Golf Course, at a twelve-month salary of \$4,800 beginning May 15, 1973.
18. Mr. Carl Hite, Janitor, Buildings and Grounds, at a twelve-month salary of \$4,742 beginning May 11, 1973.
19. Mrs. Leslie Thompson, Secretary, Bureau of Research and Development, at a salary of \$306.25 per month for the period beginning May 14, 1973, and ending June 30, 1973.

C. Leaves of Absence

1. Mr. Robert Monahan, Instructor of Education, School of Education, Modified Sabbatical Leave for the period beginning September 1, 1973, and ending November 30, 1973, and leave without pay for the month of December 1974.
2. Mr. David S. Tucker, Instructor of Mathematics, School of Sciences and Mathematics, leave of absence without pay for the 1973-74 fiscal year.

D. Adjustments

1. Mrs. Carolyn Johnston, Traffic Manager, Institute of Public Broadcasting, employment extended from May 1, 1973, to May 15, 1973.

2. Mr. Ronald Smith, Producer, Institute of Public Broadcasting, employment extended from May 1, 1973, to June 30, 1973.
3. Mr. Myron Doan, Music Director, Institute of Public Broadcasting, employment extended from May 1, 1973, to June 30, 1973.
4. Mrs. Ellen Templeman, Secretary, Bureau of Research and Development, maternity leave extended from May 14, 1973, to July 15, 1973.
5. Mr. Russell J. Flippin, Instructor of Music, School of Humanities, Modified Sabbatical Leave period changed to September 1, 1973, through November 30, 1974, and leave without pay for the month of December 1974.

I recommend that the Personnel Changes suggested above be approved by the Board.

II. PERSONNEL ROSTER FOR 1973 INTERSESSION

The following represents additions to the roster of persons employed for the 1973 intersession:

School of Applied Sciences and Technology

Pauline Ramey (replaces Gretchen LaGodna)

School of Education

Billy F. Moore

School of Social Sciences

George T. Young

III. PERSONNEL ROSTER FOR 1973 SUMMER TERM

Exhibit I is an up-to-date personnel roster for the 1973 summer session containing hour load, class status, and salaries. The hour load has been certified by Dean Duncan and Dean Caudill and the salaries have been certified by Mr. McClure. Each school dean has reviewed and approved the roster for his respective school.

The amount budgeted for the 1973 summer session is \$200,000. Our projected expenditures, excluding the vacancies listed on the following page, amount to \$223,118, provided all contingency classes materialize. Vacancies are as follows:

DDG722

1. A full-time position in Accounting.
2. A full-time position in Adult and Continuing Education.
3. A 3/8 position in Art.
4. A full-time position in Theatre.

IV. PERSONNEL ROSTER FOR 1973-74 FISCAL YEAR

I recommend that the Board approve the Personnel Roster for the 1973-74 fiscal year.

V. PERSONNEL ROSTER OF FEDERAL PROGRAMS FOR 1973-74 FISCAL YEAR

I recommend that the Board approve the roster of persons for Federal programs as presented in Exhibit II.

VI. ORGANIZATION FOR TELECOMMUNICATIONS

Exhibit III

VII. 1973 SPRING GRADUATES

Exhibit IV

I recommend that the list of students who have been certified by the Registrar as eligible to receive degrees on the recommendation of the faculty be approved by the Board.

VIII. JOHN E. ALLEN BASEBALL FIELD

John "Sonny" Allen was an all-state basketball player at University Breckinridge School where he graduated in 1946. He played basketball at Morehead State University, scoring 1,923 points in four years. He was named to the All-Kentucky Intercollegiate Athletic Conference team



twice, the All-Ohio Valley Conference team twice, and was named an All-American in 1950. John coached basketball and baseball at University Breckinridge School from 1954 to 1963, winning 225 games and losing only 25 in baseball and in 1963 took the basketball team to the State tournament. He has been baseball coach at the University for 12 years, during which time his teams have won 177 games while losing 100, and also served as golf coach for a four-year period (1964-67). His baseball teams won the OVC championship in 1957, 1969, and 1973. Mr. Allen was named OVC "Coach of the Year" in baseball in 1957 and again in 1969 and will most likely receive the same honor this season.

I am, therefore, recommending that the
baseball field be named the John E. Allen
Field.

IX. HONORARY DOCTOR'S DEGREES, AUGUST 2, 1973

Jesse Stuart, Teacher, Administrator and Author,
Greenup

Robert R. Martin, President, Eastern Kentucky
University, Richmond

Claude Gardner, President, Freed-Hardeman College,
Henderson, Tennessee

Alonzo Williams, Teacher, Basketball Coach, High
School Principal, Attorney at Law,
and Minister, Paducah

Arthur L. Kelly, Colonel, United States Army, and
Professor of Military Science
since 1970, Fort Knox

I recommend that the Board approve
and authorize the conferring of
Honorary Doctor's Degrees upon these
five (5) distinguished Americans at
the 1973 Summer Commencement on
August 2, 1973.

VIII. RESOLUTION TRANSFERRING LAND TO THE LEE CEMETERY

Exhibit V

DDG722



IX. UNIVERSITY CENTER

Exhibit VI

-----End of President's Report Except for Following Exhibits-----

SCHOOL OF APPLIED SCIENCES AND TECHNOLOGY
1973 SUMMER PERSONNEL ROSTER

School and Faculty	Contract Status	Hour Load	Class Status	Projected Salary	Final Salary
<u>Agriculture</u>					
Dr. Joe Bendixen	9 months	8*	Guaranteed	\$2,205	\$2,205
Dr. Charles Derrickson	12 months	9	Guaranteed	- 0 -	- 0 -
Robert Wolfe	9 months	6*	Contingency	\$1,465	
<u>Home Economics</u>					
Dr. Betty Bailey	12 months	8	Guaranteed	- 0 -	- 0 -
Dr. Thelma Bell	9 months	8	Guaranteed	\$2,205	\$2,205
Louise Cassity	9 months	8	Guaranteed	\$1,275	\$1,275
Debrah Chandler	9 months	2	Contingency	\$ 338	
Floy Patton	9 months	3	Contingency	\$ 697	
<u>Industrial Education</u>					
Dr. Tim Baker	9 months	8*	Guaranteed	\$2,100	\$2,100
Dr. Robert Newton	9 months	4	Full salary to be paid by Business Office	- 0 -	- 0 -
Meade Roberts	9 months	8	Guaranteed	\$1,905	\$1,905
Dr. Norman Roberts	12 months	7	Guaranteed	- 0 -	- 0 -
Dr. Jerry Shuck	12 months	4	Guaranteed	- 0 -	- 0 -

SCHOOL OF BUSINESS AND ECONOMICS
1973 SUMMER PERSONNEL ROSTER

School and Faculty	Contract Status	Hour Load	Class Status	Projected Salary	Final Salary
<u>Accounting</u>			* Should be paid for 5 hours (in combination with 3 hours in Intersession)		
Alex Conyers	9 months	6*	Contingency	\$1,368	
Dr. Robert Hill	12 months	6	Guaranteed	- 0 -	- 0 -
Vacancy		9			
<u>Business Administration</u>					
Edward Flynn	9 months	6	Contingency	\$1,463	
Dr. Charles Gill	9 months	9	Guaranteed	\$2,047	\$2,047
Dr. Eugene Martin	12 months	7	Guaranteed	- 0 -	- 0 -
<u>Business Education</u>					
Anna Burford	9 months	9	Guaranteed	\$1,701	\$1,701
Ernest Hinson	9 months	4	Contingency	\$ 969	
Sue Luckey	9 months	8	Guaranteed	\$1,953	\$1,953
Dr. George Montgomery	12 months	8	Guaranteed	- 0 -	- 0 -
Mildred Quinn	9 months	9	Guaranteed	\$1,732	\$1,732

SCHOOL OF EDUCATION
1973 SUMMER PERSONNEL ROSTER

School and Faculty	Contract Status	Hour Load	Class Status	Projected Salary	Final Salary
<u>Administration, Supervision, and Higher Education</u>					
			* Includes reassigned time		for orals
Dr. Reedus Back	9 months	8*	Guaranteed	\$2,205	\$2,205
			* Includes IDI		
Dr. Russell Bowen	9 months	8*	Guaranteed	\$2,205	\$2,205
Dr. John Duncan	12 months	3	Guaranteed	- 0 -	- 0 -
			* Includes IDI		
Dr. Leslie Figa	9 months	8*	Guaranteed	\$1,920	\$1,920
			* Includes reassigned time		for orals
Dr. Lawrence Griesinger	9 months	8*	Guaranteed	\$2,409	\$2,409
Dr. Palmer Hall	12 months	7	Guaranteed	- 0 -	- 0 -
Dr. Ray Hornback	12 months	3	Guaranteed	- 0 -	- 0 -
			* Includes microteaching		
Elaine Kirk	9 months	8*	Guaranteed	\$1,622	\$1,622
Dr. Charles Martin	12 months	4	Guaranteed	- 0 -	- 0 -
			* Includes reassigned time		for orals
Dr. Don Miller	9 months	8*	Guaranteed	\$1,984	\$1,984
			* Includes reassigned time		for orals
Dr. Ed Miller	9 months	8*	Guaranteed	\$2,031	\$2,031
Dr. Billy Moore	9 months	8	Guaranteed	\$2,031	\$2,031
			* Includes reassigned time		for orals
Dr. Ottis Murphy	9 months	8*	Guaranteed	\$2,331	\$2,331
Dr. Robert Needham	12 months	6	Guaranteed	- 0 -	- 0 -

SCHOOL OF EDUCATION
1973 SUMMER PERSONNEL ROSTER

School and Faculty	Contract Status	Hour Load	Class Status	Projected Salary	Final Salary
Dr. Morris Norfleet	12 months	2	Guaranteed	- 0 -	- 0 -
Dr. James Powell	12 months	2	Guaranteed	- 0 -	- 0 -
Dr. Clark Wotherspoon	9 months	8*	Guaranteed	\$2,362	\$2,362
<u>Adult and Continuing Education</u>					
Dr. Harold Rose	12 months	5	Guaranteed	- 0 -	- 0 -
Vacancy		9			
<u>Counseling and Educational Foundations</u>					
Dr. Charles Hicks	12 months	2	Guaranteed	- 0 -	- 0 -
Dr. Ben Patton	9 months	6	Contingency	\$1,831	
Dr. Robert Peters	9 months	9	Guaranteed	\$2,205	\$2,205
Dr. C. W. Riddle	12 months	9	Guaranteed	- 0 -	- 0 -
Patricia Watts	9 months	8*	Guaranteed	\$1,321	\$1,321
Hazel Whitaker	12 months	3	Guaranteed	- 0 -	- 0 -
<u>Elementary and Early Childhood Education</u>					
Dr. Isabel Baker	9 months	8*	Guaranteed	\$1,950	\$1,950

* Includes reassigned time for orals

for graduate records

SCHOOL OF EDUCATION
1973 SUMMER PERSONNEL ROSTER

School and Faculty	Contract Status	Hour Load	Class Status	Projected Salary	Final Salary
Dr. Leonard Burkett	9 months	8	Guaranteed	\$2,331	\$2,331
			* Includes reassigned time for curriculum lab		
Dorothy Conley	9 months	8*	Guaranteed	\$1,685	\$1,685
Colleta Grindstaff	9 months	9	Guaranteed	\$1,716	\$1,716
Dr. Bill Hampton	9 months	9	Guaranteed	\$2,331	\$2,331
Dr. Mary Northcutt	12 months	6	Guaranteed	- 0 -	- 0 -
Ed Roby	9 months	8	Guaranteed	\$1,800	\$1,800
John Stanley	9 months	8	Guaranteed	\$2,094	\$2,094
<u>Health, Physical Education, and Recreation</u>					
			* Beginning July 1; Pay from 6/11-6/30		
John Allen	11 months*	5	Guaranteed	\$ 464	\$ 464
Dr. Dan Atha	9 months	6	Contingency	\$1,607	
Dr. David Beaver	9 months	7	Contingency	\$1,641	
Dr. Earl Bentley	12 months	5	Guaranteed	- 0 -	- 0 -
			* All sports and basketball camp		
Jack Black	11 months	*	Guaranteed	- 0 -	- 0 -
Mike Brown	9 months	6	Contingency	\$1,512	
Dr. Rex Chaney	12 months	8	Guaranteed	- 0 -	- 0 -

SCHOOL OF EDUCATION
1973 SUMMER PERSONNEL ROSTER

School and Faculty	Contract Status	Hour Load	Class Status	Projected Salary	Final Salary
Dr. Billy Daniel	9 months	5	Contingency	\$1,329	
	* Beginning June 1				
A. L. Dawson	11 months*	3	Guaranteed	- 0 -	- 0 -
	* All sports and basketball camp				
Bill Harrell	12 months	*	Guaranteed	- 0 -	- 0 -
	* Beginning July 1; Pay from 6/11-6/30				
Tom Lichtenberg	11 months*	6	Guaranteed	\$ 488	\$ 488
	* Beginning July 1; Pay from 6/11-6/30				
Roy Lucas	11 months*	6	Guaranteed	\$ 464	\$ 464
Dr. Ed Lucke	9 months	6	Contingency	\$1,142	
	* Beginning July 1; Pay from 6/11-6/30				
Bill Mack	11 months*	5	Guaranteed	\$ 392	\$ 392
*Mrs. Osborne has requested not to teach in the Summer Session and her classes will be reassigned.					
Gaye Osborne*	9 months	6	Contingency	\$1,205	
Dr. Paul Raines	9 months	6	Contingency	\$1,721	
Dr. Mohammed Sabie	9 months	5	Contingency	\$1,506	
	* Beginning July 1; Pay from 6/11-6/30				
George Sadler	11 months*	5	Guaranteed	\$ 462	\$ 462
Dr. Harry Sweeney	12 months	9	Guaranteed	- 0 -	- 0 -
	* Director of all sports camp				
Roy Terry	12 months	*	Guaranteed	- 0 -	- 0 -
Dr. Charles Thompson	12 months	6	Guaranteed	- 0 -	- 0 -
Mickey Wells	12 months	3	Guaranteed	- 0 -	- 0 -

SCHOOL OF EDUCATION
1973 SUMMER PERSONNEL ROSTER

School and Faculty	Contract Status	Hour Load	Class Status	Projected Salary	Final Salary
Larry Wilson	12 months	3	Guaranteed	- 0 -	- 0 -
<u>Library Science and Instructional Media</u>					
Faye Belcher	9 months	9	Guaranteed	\$1,858	\$1,858
Dr. Jack Ellis	12 months	5	Guaranteed	- 0 -	- 0 -
Claricia Williams	12 months	6	Guaranteed	- 0 -	- 0 -
Steve Young	9 months	8*	Guaranteed	\$1,543	\$1,543
Mike Killian	12 months	3	Guaranteed	- 0 -	- 0 -
<u>Professional Laboratory Experience</u>					
Dr. John Payne	12 months	5	Guaranteed	- 0 -	- 0 -
<u>Psychology and Special Education</u>					
Dr. Adele Berrian	9 months	9	Guaranteed	\$2,362	\$2,362
Dr. Bradley Clough	12 months	6	Guaranteed	- 0 -	- 0 -
Dr. James Gotsick	9 months	8*	Guaranteed	\$2,252	\$2,252
Robert Monahan	9 months	9	Guaranteed	\$1,386	\$1,386
Dr. Francis Osborne	9 months	9	Guaranteed	\$2,315	\$2,315

* Includes reassigned time for IDI and television production

* Includes reassigned time for orals

SCHOOL OF EDUCATION
1973 SUMMER PERSONNEL ROSTER

School and Faculty	Contract Status	Hour Load	Class Status	Projected Salary	Final Salary
Dr. George Tapp	9 months	9	Guaranteed	\$1,914	\$1,914
<u>University</u> <u>Breckinridge</u>					
Elizabeth Anderson	9 months	Full	Guaranteed	\$1,590	\$1,590
Shirley Blair	9 months	Full	Guaranteed	\$1,275	\$1,275
Barbara Gilley	9 months	Full	Guaranteed	\$1,338	\$1,338
Harlen Hamm	9 months	Full	Guaranteed	\$1,732	\$1,732
Karen Hammons	9 months	Full	Guaranteed	\$1,170	\$1,170
Coleen Hampton	9 months	Full	Guaranteed	\$1,338	\$1,338
Gloria Harrell	9 months	Full	Contract Contingent on Federal Funds		
Louis Huang	9 months	Full	Guaranteed	\$1,417	\$1,417
Bernice Jackson	9 months	Full	Guaranteed	\$1,748	\$1,748
Jesse Mangrum	9 months	Full	Guaranteed	\$1,260	\$1,260
Hazel Martin	9 months	Full	Guaranteed	\$1,350	\$1,350
James Reeder	9 months	$\frac{1}{2}$ Time	Guaranteed	\$ 637	\$ 637
Joyce Saxon	9 months	$\frac{1}{2}$ Time	Guaranteed	\$ 724	\$ 724

SCHOOL OF HUMANITIES
1973 SUMMER PERSONNEL ROSTER

School and Faculty	Contract Status	Hour Load	Class Status	Projected Salary	Final Salary
<u>Fine Arts</u>					
Dr. J. E. Duncan	12 months	3	Guaranteed	- 0 -	- 0 -
Don Young	12 months	3	Guaranteed	- 0 -	- 0 -
<u>Art</u>					
Doug Adams	9 months	9	Guaranteed	\$2,000	\$2,000
Dr. William Booth	12 months	9	Guaranteed	- 0 -	- 0 -
Dr. Roger Jones	9 months	9	Guaranteed	\$2,000	\$2,000
Joe Sartor	9 months	9	Guaranteed	\$1,606	\$1,606
Vince Semory	9 months	9	Guaranteed	\$1,650	\$1,650
Vacancy		3			
<u>Journalism</u>					
David Brown	9 months	8*	Guaranteed	\$2,031	\$2,031
Keith Kappes	12 months	1	Guaranteed	- 0 -	- 0 -
Gene Murray	12 months	1	Guaranteed	- 0 -	- 0 -
<u>Radio-TV</u>					
Don Holloway	12 months	3	Guaranteed	- 0 -	- 0 -
Larry Netherton	12 months	3	Guaranteed	- 0 -	- 0 -
<u>Speech</u>					
Dr. Frederick Voigt	9 months	* 6	Guaranteed	\$1,603	\$1,603
		* Beginning July 1		* For June 11-June 30	
Dr. Jack Wilson	12 months	* 9	Guaranteed	\$ 883*	\$ 883

SCHOOL OF HUMANITIES
1973 SUMMER PERSONNEL ROSTER

School and Faculty	Contract Status	Hour Load	Class Status	Projected Salary	Final Salary
<u>Theatre</u>			* Includes Summer	Theatre Workshop	
Dr. William Layne	9 months	10*	Guaranteed	\$2,016	\$2,016
Vacancy		9			
<u>Languages and Literature</u>					
Dr. Lewis Barnes	9 months	9	Guaranteed	\$2,819	\$2,819
Dr. Ruth Barnes	9 months	9	Guaranteed	\$2,583	\$2,583
Hazel Calhoun	9 months	6	Contingency	\$1,169	
Dr. Robert Charles	12 months	5	Guaranteed	- 0 -	- 0 -
Dr. Don Cunningham	9 months	8	Guaranteed	\$2,025	\$2,025
Dr. Ronald Dobler	9 months	9	Guaranteed	\$1,875	\$1,875
George Mays	9 months	6	Contingency	\$1,125	
Essie Payne	9 months	6	Contingency	\$1,358	
			* Includes reassigned time	for theses	
Dr. Charles Pelfry	12 months	8*	Guaranteed	\$2,819	\$2,819
Victor Venettozzi	9 months	9	Guaranteed	\$2,175	\$2,175
<u>Foreign Languages</u>				* Full Load	
Bernard Hamilton	9 months	Open	Contingency	\$1,985 *	
				* Full Load	
Dr. Olga Mourino	9 months	Open	Contingency	\$2,127 *	

SCHOOL OF HUMANITIES
1973 SUMMER PERSONNEL ROSTER

School and Faculty	Contract Status	Hour Load	Class Status	Projected Salary	Final Salary
Mary Netherton	9 months	9	Guaranteed	\$1,500	\$1,500
<u>Music</u>					
James Beane	9 months	8*	Guaranteed	\$2,299	\$2,299
Dr. William Bigham	9 months	8*	Guaranteed	\$2,346	\$2,346
James Bragg	9 months	8*	Guaranteed	\$2,000	\$2,000
Douglas Engelhardt	9 months	2	Contingency	\$ 544	
Dr. Glenn Fulbright	12 months	2*	Guaranteed	- 0 -	- 0 -
Dr. Robert Hawkins	12 months	3*	Guaranteed	- 0 -	- 0 -
Earle Louder	9 months	8*	Guaranteed	\$1,921	\$1,921
Dr. Frederick Mueller	9 months	8*	Guaranteed	\$2,268	\$2,268
Karl Payne	9 months	Open	Contingency	\$1,701*	
Robert Schietroma	9 months	8*	Guaranteed	\$1,575	\$1,575
<u>Philosophy</u>					
George Luckey	9 months	9	Contingency	\$2,095	
Dr. Frank Mangrum	12 months	9	Guaranteed	- 0 -	- 0 -

SCHOOL OF SCIENCES AND MATHEMATICS
1973 SUMMER PERSONNEL ROSTER

School and Faculty	Contract Status	Hour Load	Class Status	Projected Salary	Final Salary
<u>Mathematics</u>					
Leon Burton	9 months	5	Contingency	\$ 938	
Dr. Ben Flora	9 months	5	Contingency	\$1,360	
Johnnie Fryman	9 months	3	Contingency	\$ 647	
Dr. Rodger Hammons	9 months	5	Contingency	\$1,260	
Dr. Glenn Johnston	12 months	6	Guaranteed	- 0 -	- 0 -
Dr. Robert Lindahl	9 months	5	Contingency	\$1,408	
			* Includes three labs		
Henry Muse	9 months	8*	Guaranteed	\$1,770	\$1,770
<u>Physics</u>					
Dr. Russell Brengleman	12 months	4	Guaranteed	- 0 -	- 0 -
Dr. David Cutts	9 months	4	Contingency	\$1,063	
Dr. Charles Whidden	9 months	8	Contingency	\$2,142	
<u>Science Education</u>					
Dr. William Falls	12 months	6	Guaranteed	- 0 -	- 0 -
Dr. Ronald Fiel	9 months	7	Contingency	\$1,706	

SCHOOL OF SOCIAL SCIENCES
1973 SUMMER PERSONNEL ROSTER

School and Faculty	Contract Status	Hour Load	Class Status	Projected Salary	Final Salary
<u>Geography</u>					
John Gartin	12 months	9	Guaranteed	- 0 -	- 0 -
Don Martin	9 months	9	Guaranteed	\$2,024	\$2,024
James Robinson	9 months	9	Guaranteed	\$1,605	\$1,605
<u>History</u>					
Don Flatt	9 months	9	Guaranteed	\$2,190	\$2,190
Dr. Edmund Hicks	12 months	6	Guaranteed	- 0 -	- 0 -
Charles Holt	9 months	9	Guaranteed	\$1,650	\$1,650
Victor Howard	9 months	6	Guaranteed	\$2,008* * 6/8 Load	\$2,008*
Dr. William Huang	9 months	9	Guaranteed	\$2,362	\$2,362
Dr. Perry Leroy	9 months	9	Guaranteed	\$2,425 * 6/8 Load	\$2,425
Dr. Stuart Sprague	9 months	6	Guaranteed	\$1,631*	\$1,631*
<u>Political Science</u>					
Gary S. Cox	9 months	9	Guaranteed	\$1,937	\$1,937
Dr. Jack Bizzel	12 months	6	Guaranteed	- 0 -	- 0 -
Kenneth Hoffman	9 months	9	Guaranteed	\$1,992	\$1,992

MOREHEAD STATE UNIVERSITY
Morehead, Kentucky

PERSONNEL ROSTER
For the period beginning July 1, 1973 and ending June 30, 1974

<u>Office of the President</u>		<u>1972-73</u>	<u>5.5%</u>	<u>Adjustment</u>	<u>1973-74</u>
Adron Doran	President and Professor of Education	\$41,672	\$43,964	\$	\$43,964
Gene W. Scholes	Assistant to the President and Associate Professor of Education	23,730	25,035		25,035
Troy Burgess	Secretary to the President	8,400	8,862		8,862
Carol Johnson	Secretary to the President and the Board of Regents	8,000	8,440	422	8,862
Phyllis Klingler	Secretary to the Assistant to the President	4,200	4,431	1,069	5,500

BUREAU OF FISCAL AFFAIRS

<u>Office of the Vice President</u>		<u>1972-73</u>	<u>5.5%</u>	<u>Adjustment</u>	<u>1973-74</u>
Russell McClure	Vice President for Fiscal Affairs and Assistant Professor of Business	\$24,150	\$25,478	\$	\$25,478
 <u>Accounting</u>					
John Graham	Controller and Assistant Professor of Accounting	14,175	14,955	3,545	18,500
Steve Schafer	Federal Programs Accountant and Instructor of Business Education	10,500	11,078	1,422	12,500
Janet Glover	Accounting Clerk	7,980	8,419		8,419
Larry Joe Planck	Business Coordinator for Restricted and Agency Funds and Athletic Ticket Manager	8,715	9,194	521	9,715
Larry Gene Caudill	Accountant	7,500	7,913	587	8,500
 <u>Purchasing</u>					
Robert W. Stokes	Director of Purchasing	19,530	20,604		20,604
William Ewers	Director of Food Services and Assistant to the President for Military Affairs	13,860	14,622		14,622
Charlotte Dowdy	Assistant Buyer	6,930	7,311		7,311
Cheryl Tackett	Clerk-Typist	3,675			Resigned
Jane Ann Duncan	Clerk-Typist	3,675	3,877		3,877

FISCAL AFFAIRS

<u>Purchasing (continued)</u>		<u>1972-73</u>	<u>5.5%</u>	<u>Adjustment</u>	<u>1973-74</u>
Patricia Porter	Clerk-Typist	\$ 3,675	\$ 3,877	\$	\$ 3,877
Beverly Gulley	Clerk-Typist	3,675	3,877		3,877
 <u>Office Services</u>					
Ival Bryant	Director of Office Services	13,965	14,735	1,265	16,000
Janet Henwood	Clerk-Typist	3,675			Resigned
Deborah DeHart	Clerk-Typist	3,675	3,877		3,877
Sharon Friedman	Receptionist-Typist	3,675			Resigned
Vacancy	Receptionist-Typist				3,877
Connie Stacey	Secretary	4,200	4,431		4,431
Mildred Kathy Caudill	Clerk-Typist	3,675	3,877		3,877
Marilyn Welch	Clerk-Typist	3,675	3,877		3,877
Juanita Lyons	Clerk-Typist	3,675	3,877		3,877
Timothy Rhodes	Head Cashier	6,500	6,858		6,858
Murvel Hall	Assistant Cashier	5,460	5,760		5,760
 <u>Payroll</u>					
Virginia Caudill	Director of Payrolls	9,000	9,495		9,495
Donna Meade	Assistant Director of Payrolls	3,990			Resigned
Beverly Jo Brewer	Assistant Director of Payrolls	4,200	4,431		4,431

FISCAL AFFAIRS

<u>Department of Personnel</u>		<u>1972-73</u>	<u>5.5%</u>	<u>Adjustment</u>	<u>1973-74</u>
Vinson Watts	Director of Non-Academic Personnel and Assistant Professor of Business	\$12,495	\$13,182	\$	\$13,182
Donna Witt	Secretary	3,750	3,956		3,956

AUXILIARY ENTERPRISES

<u>University Store</u>		<u>1972-73</u>	<u>5.5%</u>	<u>Adjustment</u>	<u>1973-74</u>
John Collis	Manager of University Store	\$15,960	\$16,838	\$	\$16,838
William Sharp	Book Manager and Instructor of Accounting	10,000	10,550		10,550
June Jamison	Cashier	3,990	4,210		4,210
Betty Watkins	Clerk	3,885	4,100		4,100
Lois Ann Vice	Cashier	3,810	4,020		4,020
Evelyn Stewart	Cashier	3,800	4,010		4,010
Jeanne Howard	Secretary	3,810			Resigned
Carol Sue Pennington	Secretary	3,675	3,877		3,877
Ronald D. Jones	Supplies Manager	7,875	8,310		8,310
Letha McDaniel	Specialties Clerk	3,810	4,020		4,020
 <u>University Post Office</u>					
Cleo Hale	Postmaster	8,085	8,530		8,530
Wesley J. Sage	Clerk	5,040	5,320		5,320
 <u>Centrex</u>					
Mildred Tucker	Centrex Operator	6,300	6,647		6,647
Renee Benhower	Student Operator	2.00/Hr			2.00/Hr

BUREAU OF STUDENT AFFAIRS

<u>Office of the Vice President</u>		<u>1972-73</u>	<u>5.5%</u>	<u>Adjustment</u>	<u>1973-74</u>
Roger L. Wilson	Vice President for Student Affairs and Associate Professor of Education	\$24,150	\$25,478	\$	\$25,478
Doris Wells	Secretary	5,200	5,486		5,486
 <u>Office of the Dean of Students</u>					
Buford Crager	Dean of Students	20,475	21,601		21,601
Anna Mae Riggle	Associate Dean of Students	14,175	14,954		14,954
Ronald L. Walke	Associate Dean of Students and Assistant Professor of History	11,760	12,407		12,407
Mary K. Russell	Associate Dean of Students	9,272	9,783		9,783
Jim Milich	Director of Concessions and Special Services	9,870	10,413		10,413
Sharon Piper	Secretary	3,675	3,877		3,877
Linda Alford	Secretary	3,675	3,877		3,877
Reva Ritchie	Secretary	3,675	3,877		3,877
 <u>Office of the Director, Student Financial Aid</u>					
Elmer D. Anderson	Director of Financial Aid and Assistant Professor of History	15,015	15,841		15,841
Sherman Arnett	Assistant Director of Financial Aid and Assistant Professor of Education	12,600	13,293		13,293

STUDENT AFFAIRS

<u>Office of the Director, Student Financial Aid (continued)</u>		<u>1972-73</u>	<u>5.5%</u>	<u>Adjustment</u>	<u>1973-74</u>
Connie R. Hines	Secretary	\$ 3,675	\$	\$	\$Resigned
Vacancy	Secretary				3,877
Carol Sue Crum	Secretary	3,780	3,988		3,988
 <u>Office of the Director, Student Housing</u>					
Larry Stephenson	Associate Dean of Students, Director of Housing and Assistant Professor of Accounting	12,285	12,961		12,961
Langston Smith	Assistant Director of Housing, Director of Wilson Hall and Assistant Professor of Biology	11,760	12,407		12,407
Madonna Badgett	Assistant Director of Housing for Women	8,200	8,651		8,651
Barbara Kirk	Secretary	3,630	3,830		3,830
 <u>Women's Residence Hall Directors</u>					
Lucille Robertson	Director of Allie Young Hall	6,100	6,435		6,435
Edith Martin	Director of Thompson Hall	6,600	6,963		6,963
Louise Jones	Director of Fields Hall	5,600	5,908		5,908
Ruth Bryson	Director of West Mignon Hall	5,200	5,486		5,486
Amy Givens	Director of Mignon Hall	6,500	6,858		6,858
Irene Birchfield	Director of Mignon Tower	5,800	6,119		6,119

STUDENT AFFAIRS

<u>Women's Residence Hall Directors (continued)</u>		<u>1972-73</u>	<u>5.5%</u>	<u>Adjustment</u>	<u>1973-74</u>
Mary Josey	Director of East Mignon Hall	\$ 6,200	\$ 6,541	\$	\$ 6,541
Martha F. Welch	Director of Nunn Hall	5,600	5,908		5,908
Mignon Hodgson	Director of Waterfield Hall	4,125 (9)	4,352		4,352 (9)
Donna James	Women's Residence Hall Director for Relief on Rotation Basis	4,500 (10)	4,748		4,748 (10)
Terry Zoellers	Student Assistant in Mignon Hall	2,200 (9)			2,200 (9)
Evelyn Shrout	Student Assistant in Mignon Tower	2,200 (9)			2,200 (9)
Vacancy	Student Assistant in Nunn Hall	2,200 (9)			2,200 (9)
 <u>Men's Residence Hall Directors</u>					
Erik Descheemaeker	Director of Mays-Butler Hall	3,400 (10)	3,587		3,587 (10)
Stephen Blair	Assistant Director of Mays-Butler Hall	2,200 (10)	2,321		2,321 (10)
Wayne Morella	Director of Regents Hall and Instructor of Industrial Education	3,150 (10)	3,323		3,323 (10)
Duane Hawkins	Director of Cartmell Hall	4,536 (10)	4,785		4,785 (10)
Jerry Gore	Assistant Director of Cartmell Hall and Assistant to the Director of Admissions	2,500 (9)	2,638		2,638 (9)
James A. Morton	Director of Alumni Tower	3,150 (10)			Resigned
Vacancy	Director of Alumni Tower				3,323 (10)
Ronnie Elkins	Assistant Director of Alumni Tower	2,200 (10)	2,321		2,321 (10)

STUDENT AFFAIRS

<u>Men's Residence Hall Directors (continued)</u>		<u>1972-73</u>	<u>5.5%</u>	<u>Adjustment</u>	<u>1973-74</u>
Landon Preece	Director of Downing Hall	\$ 3,000 (10)	\$	\$	\$ 3,165 (10)
James Cracraft	Director of Cooper Hall and Director of the Refrigerator Rental Program	8,500			Resigned
Vacancy	Director of Cooper Hall and Director of the Refrigerator Rental Program				8,500

Student Health Services

Wilma Caudill	Director of Nursing Services	8,190	8,640		8,640
Diane Collinsworth	Registered Nurse	4,748	4,748	252	5,000
Rebecca Stevens	Registered Nurse	4,500			Resigned
Vacancy	Registered Nurse				5,000
Cecilia Sue Jones	Licensed Practical Nurse	4,000	4,220		4,220
Vacancy	Registered Nurse				5,000
Frank Minner	Nurse's Aide	4,500			Resigned
Vacancy	Registered Nurse				5,000
Deborah Foulks	Registered Nurse	4,500			Resigned
Vacancy	Registered Nurse				5,000
Paul Hoffman	Nurse's Aide	4,500			Resigned
Vacancy	Registered Nurse				5,000
Lucy Conley Brown	Housekeeper				2.41 per hr.

STUDENT AFFAIRS

<u>Security and Traffic</u>		<u>1972-73</u>	<u>5.5%</u>	<u>Adjustment</u>	<u>1973-74</u>
Russell Kirk	Director of Security	\$11,130	\$11,742	\$	\$11,742
E. J. Music	Assistant Director of Security	8,500	8,968		8,968
Carl Johnson	Assistant Director of Security	8,000			Resigned
Vacancy	Security Officer				7,200
Carl Mullen	Security Officer	6,000	6,330		6,330
James Rhoton	Security Officer	6,000	6,330		6,330
Gary Messer	Security Officer	6,000	6,330		6,330
David Stapf	Security Officer	6,000	6,330		6,330
Eugene Moreland	Security Officer	6,000	6,330		6,330
Michael Stevens	Night Watchman	4,200	4,431		4,431
Roger Lee Holbrook	Night Watchman	4,325	4,563		4,563
Arlie Gilkison	Night Watchman	4,000	4,220		4,220
Charlene Jackson	Secretary	3,630	3,830	47	3,877

STUDENT AFFAIRS

<u>Office of the Director, Adron Doran University Center</u>		<u>1972-73</u>	<u>5.5%</u>	<u>Adjustment</u>	<u>1973-74</u>
Jack Henson	Director of Adron Doran University Center and Instructor of Business	\$12,075		\$	\$12,739
Barbara Hollkamp	Receptionist-Secretary in University Center	3,600			Resigned
Vacancy	Receptionist-Secretary in University Center				4,000
Vacancy	Student Assistant	2,400 (10½)			2,400 (10½)

STUDENT AFFAIRS

<u>Night Clerks in Self-Regulated Residence Halls</u>		<u>1972-73</u>	<u>5.5%</u>	<u>Adjustment</u>	<u>1973-74</u>
Brenda Stroud	Night Clerk in East Mignon Hall	\$ 105/Wk		\$ 5	\$ 110/Wk
Nancy Swarthout	Night Clerk in Mignon Hall	105/Wk		5	110/Wk
Joyce Ison	Night Clerk in Mignon Tower	105/Wk		5	110/Wk
Barbara Messer	Night Clerk in Nunn Hall	105/Wk			Resigned
Vacancy	Night Clerk in Nunn Hall				110/Wk
Nettie James	Night Clerk in West Mignon Hall	105/Wk		5	110/Wk
Virginia Turner	Rotating Night Clerk	105/Wk		5	110/Wk
Vacancy	Night Clerk in Waterfield Hall				110/Wk
Vacancy	Night Clerk in Allie Young Hall				110/Wk
Vacancy	Night Clerk in Fields Hall				110/Wk
Vacancy	Night Clerk in Thompson Hall				110/Wk
Vacancy	Rotating Night Clerk for Relief				110/Wk

STUDENT AFFAIRS

<u>Office of Admissions</u>		<u>1972-73</u>	<u>5.5%</u>	<u>Adjustment</u>	<u>1973-74</u>
Bill B. Pierce	Director of Admissions and Instructor of Business	Leave W/O Pay	\$	\$	Leave W/O Pay
Bill Bradford	Acting Director of Admissions	\$11,000	11,605	395	\$12,000
Jerry Gore	Assistant to the Director of Admissions and Instructor of Education	7,500	7,910	90	8,000
Alene McGuire	Secretary	3,675	3,877		3,877
Lara Gahafer	Secretary	3,990	4,209		4,209
Chinena Schiller	Secretary	3,910	4,125		4,125
Ramona Welch	Graduate Assistant	1,100 (Thru 12/16/72)			Resigned
Gaynelle Watson	Graduate Assistant	1,100 (Thru 5/12/73)			Resigned
Vacancy	Graduate Assistant				2,200 (9)

STUDENT AFFAIRS

<u>Office of the Registrar</u>		<u>1972-73</u>	<u>5.5%</u>	<u>Adjustment</u>	<u>1973-74</u>
Jerry Franklin	Registrar and Assistant Professor of Education	\$16,275	\$17,170	\$	\$17,170
Stephen A. Wright	Associate Registrar and Instructor of Health, Physical Education and Recre- ation	11,550	12,185	315	12,500
Mary Ella Wells	Assistant Registrar	12,810	13,515		13,515
Catherine Bach	Clerk	6,930	7,311		7,311
Katherine McNeely	Secretary	5,775	6,093		6,093
Josephine Tolliver	Records Clerk	5,355	5,650		5,650
Beverly Williams	Secretary	3,800	4,009		4,009
Margaret Jones	Clerk	3,810	4,020		4,020
Regena Stone	Microfilm Clerk	3,780	3,988		3,988

STUDENT AFFAIRS

<u>Data Processing</u>		<u>1972-73</u>	<u>5.5%</u>	<u>Adjustment</u>	<u>1973-74</u>
William Mahaney	Director of Data Processing	\$13,650	\$14,400	\$	\$14,400
Henry Ramsey	Systems Analyst and Instructor of Business	4,860 MSL			Leave W/O Pay
Donald Barney	Systems Analyst	8,200	8,651		8,651
Helen W. Anderson	Programmer	8,295	8,751		8,751
Wendell Johnson	Systems Analyst and Instructor of Business	9,400	9,917		9,917
Leota Quisenberry	Key Punch Supervisor	4,620	4,874		4,874
Shirley Hines	Machine Operator	3,675	3,877		3,877
Carolyn Bradley	Key Punch Operator	3,675			Resigned
Vacancy	Key Punch Operator				3,877
John Mays	Systems Analyst	8,610			Resigned
Chester Tackett	Systems Analyst				9,084

BUREAU OF UNIVERSITY AFFAIRS

<u>Office of the Vice President</u>		<u>1972-73</u>	<u>5.5%</u>	<u>Adjustment</u>	<u>1973-74</u>
Ray Hornback	Vice President for University Affairs and Professor of Education	\$26,670	\$28,137	\$	\$28,137
Suzanne Kirkland	Secretary	6,000	6,330		6,330
Barbara Davis	Secretary	4,200	4,431	569	5,000
 <u>University Services</u>					
Charles Myers	Associate Director of University Services	13,650	14,401		14,401
Frank Burns	Associate Director of University Services and Assistant Professor of Education				17,000
Vacancy	Associate Director of University Services				12,000
Linda Ashby	Secretary	3,675	3,877		3,877
Lois McCracken	Secretary	3,675	3,877		3,877
Carol Holt	Director of Placement Services	6,000	6,330	170	6,500
Vacancy	Secretary, Placement				3,750
 <u>Public Relations</u>					
Keith Kappes	Director of Public Information and Instructor in Journalism	12,075	12,739		12,739
Gene Murray	Associate Director of Public Information and Assistant Professor in Journalism	11,600	12,238		12,238

UNIVERSITY AFFAIRS

<u>Public Relations</u> (continued)		<u>1972-73</u>	<u>5.5%</u>	<u>Adjustment</u>	<u>1973-74</u>
Vacancy	Assistant Director of Public Information and Instructor in Radio and Television	\$ 4,800 (Part-Time)	\$	\$ 4,800	\$ 9,600 (Full-Time)
George Burgess	Director of Photography and Assistant Professor of History	11,655	12,296		12,296
Vacancy	Student Photographer at 30 hours per week	1.60/Hr			1.60/Hr
 <u>Publications and Printing</u>					
Emmett Rogers	Director of Publications and Instructor in Journalism	13,125	13,847		13,847
Martin Huffman	Director of Printing and Instructor in Journalism	9,450	9,970		9,970
Mary Bragg	Editorial Assistant (Part-Time)	3,400	3,587		3,587
Shirley Rohr	Composer Operator	3,700	3,904	1,096	5,000
Jack Rohr	Printer	7,915	8,350		8,350
James Hazelbaker	Printer	105/Wk			6,500
Phil Bear	Printer (One-Half Time)	35/Wk			Resigned
Bill Dodson	Artist (Part-Time)	216.55/Mo	225/Mo		225/Mo
Vacancy	Graduate Assistant	2,200 (9)			2,200 (9)

UNIVERSITY AFFAIRS

<u>Alumni Relations</u>		<u>1972-73</u>	<u>5.5%</u>	<u>Adjustment</u>	<u>1973-74</u>
Don Young	Director of Alumni Relations and Assistant Professor of Art	\$15,000	\$15,825	\$	\$15,825
Margaret Young	Secretary	4,200	4,431	569	5,000
Ellen Q. Dodson	Secretary	3,900	4,115		4,115
Vacancy	Addressograph Operator	2,200 (9)			2,200 (9)

BUREAU OF RESEARCH AND DEVELOPMENT

<u>Office of the Vice President</u>		<u>1972-73</u>	<u>5.5%</u>	<u>Adjustment</u>	<u>1973-74</u>
Morris Norfleet	Vice President for Research and Development and Professor of Education	\$26,670	\$28,137	\$	\$28,137
Carole Morella	Administrative Assistant to the Vice President for Research and Development and Instructor of Business	12,075	12,739		12,739
Charles Hicks	Director of Institutional Research and Associate Professor of Education	16,800	17,724	776	18,500
Bonnie Cox	Secretary	5,880			Resigned
Vacancy	Secretary				6,203
Ellen Templeman	Secretary	3,885	4,099		4,099
Sharon Lee	Secretary	4,095			Resigned
Vacancy	Secretary				4,320
Ellen Perkins	Secretary	3,675			3,877
Bobby Chaffins	Research Assistant	2,200 (9)			2,200 (9)
Vacancy	Research Assistant	2,200 (9)			2,200 (9)
Virginia Randolph	Research Assistant	3,000 (10)			3,165 (10)
Thomas Reeder	Research Assistant	2,200 (9)			Resigned
Vacancy	Research Assistant				2,200 (9)

RESEARCH AND DEVELOPMENT

<u>Personal Development Institute</u>		<u>1972-73</u>	<u>5.5%</u>	<u>Adjustment</u>	<u>1973-74</u>
Mignon Doran	Director	\$10,290 (9)	\$10,856 (9)	\$ 144	\$11,000 (9)
Carolyn Flatt	Instructor	9,450 (9)	9,970 (9)		9,970 (9)
Sybil Keller	Secretary	6,090	6,425		6,425
Vacancy	Research Assistant	2,200 (9)			2,200 (9)

BUREAU OF ACADEMIC AFFAIRS

<u>Office of the Vice President</u>		<u>1972-73</u>	<u>5.5%</u>	<u>Adjustment</u>	<u>1973-74</u>
Paul F. Davis	Vice President for Academic Affairs, Dean of the Faculty and Professor of Education	\$26,670	\$28,137	\$	\$28,137
Priscilla Welch	Secretary	5,500	5,803		5,803
 <u>Office of the Dean of Graduate Programs</u>					
John R. Duncan	Dean of Graduate Programs and Professor of Education	26,040	27,472		27,472
Palmer Hall	Assistant Dean of Graduate Programs and Professor of Education	19,215	20,272		20,272
Anna Lee Bays	Secretary	8,000	8,440		8,440
Mary Susan Webster	Secretary	4,000	4,220		4,220
Mary S. Burton	Secretary	4,620	4,874		4,874
 <u>Office of the Dean of Undergraduate Programs</u>					
Morris Caudill	Dean of Undergraduate Programs and Associate Professor of Education	26,040	27,472		27,472
Harry Mayhew	Assistant Dean of Undergraduate Programs and Associate Professor of Education	18,375	19,386		19,386
Wanda Bigham	Secretary	7,200	7,596		7,596
Mary J. Caudill	Secretary	4,800	5,064		5,064

ACADEMIC AFFAIRS

SCHOOL OF APPLIED SCIENCES AND TECHNOLOGY

<u>Office of the Dean</u>		<u>1972-73</u>	<u>5.5%</u>	<u>Adjustment</u>	<u>1973-74</u>
Charles F. Ward	Dean of the School of Applied Sciences and Technology and Professor of Applied Sciences and Technology	\$24,150	\$25,478	\$	\$25,478

Department of Agriculture

Charles Derrickson	Head of the Department of Agriculture and Professor of Agriculture	20,895	22,044		22,044
Joe Bendixen	Associate Professor of Agriculture	14,700 (9)	15,508		15,508 (9)
G. Douglas Minion	Associate Professor of Agriculture	14,000 (9)	14,770		14,770 (9)
Kenny Wade	Assistant Professor of Agriculture	11,000 (9)	11,605		11,605 (9)
Robert Wolfe	Assistant Professor of Agriculture	13,020 (9)	13,736		13,736 (9)
Vacancy	Assistant Professor of Agriculture				12,000 (9)
Vacancy	Assistant Professor of Agriculture				Subject to Federal Funds

University Farm

Roger Eckstein	Manager-Herdsman	9,240	9,748		9,748
Sam Grant	Instructor of Agriculture, Veterinarian (Part-Time)	2,400 (9)	2,532	468	3,000 (9)

ACADEMIC AFFAIRS

<u>University Farm (continued)</u>		<u>1972-73</u>	<u>5.5%</u>	<u>Adjustment</u>	<u>1973-74</u>
Carl Webster	Livestock Technician	\$ 6,500	\$ 6,857		\$ 6,857
Norman Williams	Horticulture Technician	4,200	4,431		4,431
Lanney Moore	Farm Laborer	4,200	4,431		4,431
Seasonal Laborers		4,500			4,500
 <u>Department of Industrial Education</u>					
Norman Roberts	Head of the Department of Industrial Education and Professor of Industrial Education	20,895	22,044		22,044
Tim Baker	Associate Professor of Industrial Education	14,000 (9)	14,770		14,770 (9)
Dennis Karwatka	Assistant Professor of Industrial Education	9,975 (9)	10,524	850	11,374 (9)
Wayne Morella	Instructor of Industrial Education	8,925 (9)	9,415		9,415 (9)
Edward Nass	Assistant Professor of Industrial Education	12,810 (9)	13,514		13,514 (9)
Robert Newton	Associate Professor of Industrial Education	14,490 (9)	15,286		15,286 (9)
Meade Roberts	Assistant Professor of Industrial Education	12,705 (9)	13,404		13,404 (9)

ACADEMIC AFFAIRS

<u>Department of Industrial Education (continued)</u>		<u>1972-73</u>	<u>5.5%</u>	<u>Adjustment</u>	<u>1973-74</u>
Minton Whitt	Assistant Professor of Industrial Education	\$11,550 (9)	\$12,185	\$	\$12,185 (9)
Ronald Tucker	Associate Professor of Industrial Education	Leave			13,000 (9)
 <u>Department of Home Economics</u>					
Betty Bailey	Head of the Department of Home Economics and Associate Professor of Home Economics	19,425	20,493		20,493
Thelma Bell	Professor of Home Economics	14,700 (9)	15,508	2,860	18,368 (9)
Faye L. Cassity	Instructor of Home Economics	8,500 (9)	8,967		8,967 (9)
Debrah Chandler	Instructor of Home Economics	9,000 (9)	9,495		9,495 (9)
Sandra Donovan	Instructor of Home Economics	8,800 (9)			Resigned
Sarah Gilbert	Instructor of Home Economics	9,450 (9)			Resigned
Linda Dismuke	Instructor of Home Economics				9,500 (9)
Kay Holley	Assistant Professor of Home Economics	11,000 (9)	11,605		11,605 (9)
Floy Patton	Assistant Professor of Home Economics	12,390 (9)	13,071		13,071 (9)
Patti Rae Smith	Instructor of Home Economics	9,000 (9)	9,495		9,495 (9)
Bettie McClaskey	Associate Professor of Home Economics	Leave			13,000 (9)

ACADEMIC AFFAIRS

<u>Department of Nursing and Allied Health</u>		<u>1972-73</u>	<u>5.5%</u>	<u>Adjustment</u>	<u>1973-74</u>
Doris S. McDowell	Head of the Department of Nursing and Allied Health and Associate Professor of Nursing (Half-Time)	\$16,275	\$17,170	\$	\$ 8,585
Janice Brumagen	Instructor of Nursing	8,800 (9)	9,284		9,284 (9)
Marilyn Maud	Instructor of Nursing	8,000 (9)	8,440		8,440 (9)
Betty Porter	Assistant Professor of Nursing	9,000 (9)	9,495	1,250	10,745 (9)
Elizabeth Tapp	Instructor of Nursing	8,800 (9)	9,284		9,284 (9)
Jane Ray	Assistant Professor of Nursing				10,000 (9)
Betty Nordholm	Assistant Professor of Nursing				11,000 (9)
Linda Salyer	Instructor of Nursing				10,000 (9)
 <u>Appalachian Technical Institute</u>					
Jerry F. Shuck	Director of Appalachian Technical Institute and Associate Professor of Applied Sciences and Technology	10,000 (6)	21,100	\$	21,100
Vacancy	Instructor of Mining Technology				10,500 (9)
Vacancy	Instructor of Construction Technology				10,500 (9)

ACADEMIC AFFAIRS

<u>Secretaries</u>		<u>1972-73</u>	<u>5.5%</u>	<u>Adjustment</u>	<u>1973-74</u>
<u>Office of the Dean</u>					
Drecilla Hatchett	Secretary	\$ 3,990	\$ 4,209	\$	\$ 4,209
Ornella Kay Evans	Secretary	3,700	3,903		3,903
<u>Department of Agriculture</u>					
Sharon Snowden	Secretary	3,780			Resigned
Vacancy	Secretary				3,900
Mary Adkins	Secretary	3,700	3,903		3,903
<u>Department of Industrial Education</u>					
Linda Collins	Secretary	3,885	4,098		4,098
<u>Department of Home Economics</u>					
Judith Hayes	Secretary	4,410	4,650		4,650
<u>Department of Nursing and Allied Health</u>					
Betty Karrick	Secretary	3,675	3,877		3,877
<u>Appalachian Technical Institute</u>					
Gail Phelps	Secretary	3,675	3,877		3,877

ACADEMIC AFFAIRS

SCHOOL OF BUSINESS AND ECONOMICS

<u>Office of the Dean</u>		<u>1972-73</u>	<u>5.5%</u>	<u>Adjustment</u>	<u>1973-74</u>
Richard P. Baxter	Dean of the School of Business and Economics and Professor of Business	\$	\$	\$	\$24,000

Department of Accounting

Robert C. Hill	Head of the Department of Accounting and Professor of Accounting	20,895	22,044		22,044
Alex Conyers	Associate Professor of Accounting	14,600 (9)	15,403		15,403 (9)
Clyde James	Assistant Professor of Accounting	10,000 (9)			Resigned
Vacancy	Assistant Professor of Accounting				10,550 (9)
Stephen Huntsberger	Assistant Professor of Accounting	11,000 (9)	11,605		11,605 (9)

Department of Business Administration

Eugene Martin	Head of the Department of Business Administration and Professor of Business	20,000	21,100		21,100
Cheryl Brockman	Instructor of Business (Part-Time)	1,785 (9)			Resigned
Vacancy	Instructor of Business (Part-Time)				1,785 (9)
Ying I. Chien	Assistant Professor of Business	12,500 (9)	13,187		13,187 (9)
Edward Flynn	Assistant Professor of Business	13,000 (9)	13,715		13,715 (9)
Charles Gill	Associate Professor of Business	13,650 (9)	14,400		14,400 (9)

ACADEMIC AFFAIRS

<u>Department of Business Administration</u> (continued)		<u>1972-73</u>	<u>5.5%</u>	<u>Adjustment</u>	<u>1973-74</u>
Billy R. Kirkland	Assistant Professor of Business	\$11,000 (9)	\$11,605	\$	\$11,605 (9)
William J. Moore	Assistant Professor of Business	10,080 (9)	10,634		10,634 (9)
Buddy Salyer	Instructor of Business (Part-Time)				3,000 (9)
Vacancy	Assistant Professor of Business				12,500 (9)

Department of Business Education

George Montgomery	Head of the Department of Business Education and Professor of Business	20,895	22,044		22,044
Anna Burford	Assistant Professor of Business	11,340 (9)	11,963		11,963 (9)
Ernest Hinson	Associate Professor of Business	12,915 (9)	13,625		13,625 (9)
Marcella Kocar	Associate Professor of Business	14,700 (9)			Resigned
James Smiley	Associate Professor of Business	14,500 (9)	15,297		15,297 (9)
Sue Young Luckey	Associate Professor of Business	13,020 (9)	13,736		13,736 (9)
Helen Northcutt	Assistant Professor of Business	10,395 (9)	10,966		10,966 (9)
Gail Ousley	Assistant Professor of Business	9,660 (9)	10,191	1,070	11,261 (9)
Mildred Quinn	Assistant Professor of Business	6,795 (5)	12,185	1,615	13,800 (9)

Department of Economics

Thomas C. Morrison	Head of the Department of Economics and Professor of Economics	22,050	22,044		22,044
--------------------	---	--------	--------	--	--------

ACADEMIC AFFAIRS

<u>Department of Economics</u> (continued)		<u>1972-73</u>	<u>5.5%</u>	<u>Adjustment</u>	<u>1973-74</u>
Robert C. Camp	Associate Professor of Economics	\$Leave	\$	\$	\$13,735 (9)
Lewis Freiberg	Assistant Professor of Economics	13,000 (9)	13,715		13,715 (9)
Gerald Grinnell	Assistant Professor of Economics	12,075 (9)	12,739	761	13,500 (9)
Louis S. Magda	Professor of Economics	15,540 (9)	16,394		16,394 (9)

Secretaries

Office of the Dean

Ida Belle Dillon	Secretary	4,095	4,320		4,320
Vacancy	Secretary				3,840

Department of Business Administration

Patricia A. Couch	Secretary	3,675	3,877		3,877
-------------------	-----------	-------	-------	--	-------

Department of Business Education

Trelva Jean Reed	Secretary	3,630	3,829		3,829
------------------	-----------	-------	-------	--	-------

ACADEMIC AFFAIRS

SCHOOL OF EDUCATION

		<u>1972-73</u>	<u>5.5%</u>	<u>Adjustment</u>	<u>1973-74</u>
<u>Office of the Dean</u>					
James H. Powell	Dean of the School of Education and Professor of Education	\$26,040		\$	\$27,472
 <u>Department of Elementary and Early Childhood Education</u>					
Mary Northcutt	Head of the Department of Elementary and Early Childhood Education and Professor of Education	21,000			22,155
Isabel Baker	Associate Professor of Education	13,000 (9)			13,715 (9)
Leonard Burkett	Professor of Education	15,540 (9)		75	16,469 (9)
Dorothy Conley	Assistant Professor of Education	11,235 (9)		147	12,000 (9)
Octavia Graves	Associate Professor of Education	13,440 (9)			Retired
Cecil Roby	Assistant Professor of Education	6,000 (5)		340	13,000 (9)
Coletta Grindstaff	Assistant Professor of Education	11,445 (9)			12,074 (9)
William Hampton	Professor of Education	15,540 (9)			16,395 (9)
Noah Logan	Associate Professor of Education	11,240 (9)		1,630	13,488 (9)
Layla Sabie	Associate Professor of Education	14,280 (9)		430	15,490 (9)
John Stanley	Associate Professor of Education	13,965 (9)			14,733 (9)
Nona B. Triplett	Associate Professor of Education	15,540 (9)			Retired
Vacancy	Associate Professor of Education				15,540 (9)

ACADEMIC AFFAIRS

Department of Elementary and Early Childhood Education(cont.) 1972-73 5.5% Adjustment 1973-74

Randall Wells	Assistant Professor of Education and Director of Career Opportunities Program	\$16,590	\$17,502	\$	\$17,502
---------------	---	----------	----------	----	----------

Department of Secondary Education

Robert Needham	Head of the Department of Secondary Education and Professor of Education	20,895	22,044		22,044
Reedus Back	Professor of Education	14,700 (9)	15,509	591	16,000 (9)
Russell Bowen	Associate Professor of Education	14,700 (9)	15,509		15,509 (9)
Harry Gilbert	Assistant Professor of Education	11,340 (9)	11,964		11,964 (9)
Lawrence Griesinger	Professor of Education	16,065 (9)	16,949		16,949 (9)
Elaine Kirk	Assistant Professor of Education	10,815 (9)	11,410	250	11,660 (9)
R. Don Miller	Associate Professor of Education	13,230 (9)	13,958		13,958 (9)
Edward Miller	Associate Professor of Education	13,545 (9)	14,290		14,290 (9)
Billy Moore	Associate Professor of Education	13,545 (9)	14,290		14,290 (9)
Ottis Murphy	Associate Professor of Education	15,540 (9)	16,395		16,395 (9)
Clark Wotherspoon	Associate Professor of Education	15,750 (9)	16,616		16,616 (9)

Department of Higher Education, Administration and Supervision

Charles Martin	Head of the Department of Higher Education Administration and Supervision and Professor of Education	19,425	20,493		20,493
----------------	--	--------	--------	--	--------

ACADEMIC AFFAIRS

<u>Department of Psychology and Special Education</u>		<u>1972-73</u>	<u>5.5%</u>	<u>Adjustment</u>	<u>1973-74</u>
Bradley Clough	Head of the Department of Psychology and Special Education and Professor of Psychology	\$20,895	\$22,044	\$	\$22,044
Mabel Barber	Assistant Professor of Psychology	11,340 (9)	11,964	155	12,119 (9)
M. Adele Berrian	Professor of Psychology	15,750 (9)	16,616		16,616 (9)
Thelma Caudill	Associate Professor of Education	12,285 (9)	12,961	10	12,971 (9)
Carol Georges	Assistant Professor of Education	10,185 (9)	10,745	230	10,975 (9)
James Gotsick	Associate Professor of Psychology	15,015 (9)	15,841		15,841 (9)
Anna Lee Hicks	Assistant Professor of Psychology	9,335 (9)	9,848	1,850	11,698 (9)
Robert Monahan	Instructor of Education	9,240 (9)			4,620 MSL
Francis Osborne	Associate Professor of Psychology	15,435 (9)	16,284		16,284 (9)
James Pruiett	Assistant Professor of Psychology	12,800 (9)	13,504		13,504 (9)
George Tapp	Associate Professor of Psychology	12,760 (9)	13,462	240	13,702 (9)
 <u>Department of Counseling and Educational Foundations</u>					
Charles Riddle	Head of the Department of Counseling and Educational Foundations and Associate Professor of Education	19,425	20,493		20,493
Ben Patton	Professor of Education	16,275 (9)	17,170		17,170 (9)
Robert Peters	Associate Professor of Education	14,700 (9)	15,509		15,509 (9)

ACADEMIC AFFAIRS

<u>Department of Counseling and Educational Foundations (cont.)</u>		<u>1972-73</u>	<u>5.5%</u>	<u>Adjustment</u>	<u>1973-74</u>
Leslie Figa	Associate Professor of Education	\$12,800 (9)	\$13,504	\$ 325	\$13,834 (9)
Patricia Watts	Instructor of Education	8,810 (9)	9,295	735	10,030 (9)
Hazel Whitaker	Associate Professor of Education and Director of Testing Center	15,960	16,838		16,838
 <u>Department of Adult and Continuing Education</u>					
Harold Rose	Director of Adult and Continuing Education and Associate Professor of Education	18,900	19,940		19,940
 <u>Department of Health, Physical Education and Recreation</u>					
Earl Bentley	Head of the Department of Health, Physical Education and Recreation and Professor of HPER	20,895	22,044		22,044
John Allen	Assistant Professor of HPER and Head Baseball Coach	13,180 (10)	13,905	1,390	15,295 (11)
Daniel Atha	Associate Professor of HPER	14,280 (9)	15,065		15,065 (9)
David Beaver	Associate Professor of HPER and Wrestling Coach	12,500 (9)	13,188	585	13,773 (9)
Jack Black	Instructor of HPER and Assistant Basketball Coach	11,025 (10)	11,631	1,165	12,796 (11)
Laradean Brown	Instructor of HPER	9,000 (9)	9,495	600	10,095 (9)
W. Michael Brown	Associate Professor of HPER	13,440 (9)	14,179		14,179 (9)

ACADEMIC AFFAIRS

<u>Department of Health, Physical Education and Recreation (cont.)</u>		<u>1972-73</u>	<u>5.5%</u>	<u>Adjustment</u>	<u>1973-74</u>
Joanne Campbell	Instructor of HPER	\$ 9,000 (9)	\$	\$	\$Resigned
Vacancy	Instructor of HPER				9,500 (9)
Rex Chaney	Associate Professor of HPER and Director of Program in Recreation Education	17,640	18,610		18,610
Billy Daniel	Associate Professor of HPER	14,175 (9)	14,955		14,955 (9)
Steve Hamilton	Instructor of HPER	10,000 (9)	10,550		10,550 (9)
William Harrell	Assistant Professor of HPER and Head Basketball Coach	16,380	17,281	719	18,000
Robert Laughlin	Professor of HPER and Athletic Director	19,845			Retired
Vacancy	Associate Professor of HPER and Athletic Director				19,845
Tom Lichtenberg	Instructor of HPER and Assistant Football Coach	11,550 (10)	12,185	1,220	13,405 (11)
Roy Lucas	Instructor of HPER and Assistant Football Coach	11,000 (10)	11,605	1,160	12,765 (11)
Sue Lucke	Assistant Professor of HPER	10,920 (9)	11,521		11,521 (9)
Ed Lucke	Professor of HPER	14,910 (9)	15,730	750	16,480 (9)
William Mack	Assistant Professor of HPER and Swimming Coach	11,130 (9)	11,742	2,350	14,092 (11)
Gretta Gaye Osborne	Assistant Professor of HPER	10,710 (9)	11,299		11,299 (9)

ACADEMIC AFFAIRS

<u>Department of Health, Physical Education and Recreation (cont.)</u>		<u>1972-73</u>	<u>5.5%</u>	<u>Adjustment</u>	<u>1973-74</u>
James Osborne	Assistant Professor of HPER	\$10,800 (9)	\$11,394	\$ 640	\$12,034 (9)
Paul Raines	Professor of HPER	15,305 (9)	16,147		16,147 (9)
Mohammed Sabie	Professor of HPER and Soccer Coach	16,065 (9)	16,949		16,949 (9)
George Sadler	Assistant Professor of HPER and Tennis Coach	13,125 (9)	13,847	2,765	16,612 (11)
Harry Sweeney	Director of Program in Health Education and Associate Professor of HPER	17,640	18,610		18,610
Roy Terry	Assistant Professor of HPER and Head Football Coach	16,380	17,281	719	18,000
Charles Thompson	Director of Program in Physical Education and Professor of HPER	19,110	20,161		20,161
Daniel Walker	Instructor of HPER, Head Wrestling Coach and Assistant Football Coach	11,340 (10)			Resigned
Don McLeary	Instructor of HPER and Assistant Football Coach				11,500 (10)
A. L. Dawson	Assistant Professor of HPER and Head Track and Cross Country Coach				13,500 (11)
Robert Wells	Director of Intramural Program and Instructor of HPER	11,445	12,074		12,074
Larry Wilson	Instructor of HPER and Manager of the Bowling Alley	9,450	9,970		9,970

ACADEMIC AFFAIRS

<u>Department of Health, Physical Education and Recreation (cont.)</u>		<u>1972-73</u>	<u>5.5%</u>	<u>Adjustment</u>	<u>1973-74</u>
Ray Mullins	Instructor of HPER and Head Athletic Trainer	\$11,445	\$12,074	\$	\$12,074
Carl Stout	Assistant Professor of HPER	Leave W/O Pay			Resigned
Vacancy	Assistant Professor of HPER				11,500 (9)

Department of Library Science and Instructional Media

Norman Tant	Head of the Department of Library Science and Instructional Media and Professor of Education	21,630	22,820		22,820
Sarah Reser	Instructor of Library Science	10,815 (9)	11,410		11,410 (9)
Clarica Williams	Director of Program in Library Science and Associate Professor of Library Science	16,800	17,724		17,724
Steve Young	Instructor of Educational Media	10,290 (9)	10,856		10,856 (9)
Jo Ann Oakley	Secretary	3,675	3,877		3,877

Department of Professional Laboratory Experiences

John Payne	Head of the Department of Professional Laboratory Experiences and Associate Professor of Education	19,425	20,493		20,493
------------	--	--------	--------	--	--------

ACADEMIC AFFAIRS

<u>Department of Media Service and Maintenance</u>		<u>1972-73</u>	<u>5.5%</u>	<u>Adjustment</u>	<u>1973-74</u>
Leslie Davis	Chief Engineer and Director of Media Service and Maintenance	\$12,495	\$13,182	\$	\$13,182
John Ferguson	Operations Engineer	9,920	10,466		10,466
James L. Cook	V.T.R. Engineer	9,870	10,413		10,413
James R. Adkins	Engineer's Helper	5,775	6,093		6,093
James Hall	Engineer's Helper	5,775			Resigned
Vacancy	Engineer's Helper				6,093
Vacancy	Secretary				3,877
 <u>Department of Audio Visual Services</u>					
William Rosenberg	Coordinator of Audio Visual Services and Instructor of Education	8,810 (9)	9,294 (9)	3,096	12,390
 <u>University Breckinridge School</u>					
Rondal Hart	Director of University Breckinridge School and Assistant Professor of Education	16,590	17,502		17,502
Elizabeth Anderson	Assistant Professor of Education	10,605 (9)	11,188		11,188 (9)
Bruce Bissmeyer	Instructor of Education	7,800 (9)	8,229		8,229 (9)
Shirley Blair	Instructor of Education	8,505 (9)	8,973		8,973 (9)
Charles Bruce	Instructor of Education	9,030 (9)			4,515 MSL
Sam Daugherty	Instructor of Education				9,000 (9)

ACADEMIC AFFAIRS

<u>University Breckinridge School (continued)</u>		<u>1972-73</u>	<u>5.5%</u>	<u>Adjustment</u>	<u>1973-74</u>
Nell Collins	Assistant Professor of Education	\$11,865 (9)	\$12,518	\$	\$12,518 (9)
Larry Dales	Instructor of Education	10,500 (9)	11,078		11,078 (9)
Dienzel Dennis	Instructor of Education	11,025 (9)	11,631		11,631 (9)
Joy Dennis	Instructor of Education	9,240 (9)	9,748		9,748 (9)
Gretta Duncan	Assistant Professor of Education	9,975 (9)	10,524		10,524 (9)
Colleen Hampton	Instructor of Education				9,416 (9)
Charlotte Gillum	Instructor of Education	8,400 (9)	8,862		8,862 (9)
Nadine Griffith	Instructor of Education	8,000 (9)	8,440		8,440 (9)
Oval Hall	Assistant Professor of Education	9,975 (9)	10,524		10,524 (9)
Harlen Hamm	Assistant Professor of Education	11,550 (9)	12,185		12,185 (9)
Karen Hammons	Instructor of Education	7,800 (9)	8,229		8,229 (9)
Terry Hoffman	Instructor of Education	9,135 (9)	9,637		9,637 (9)
Bernice Howell	Instructor of Education	8,000 (9)	8,440		8,440 (9)
Lois Huang	Assistant Professor of Education	9,450 (9)	9,970		9,970 (9)
Bernice Jackson	Assistant Professor of Education	11,655 (9)	12,296		12,296 (9)
Opal LeMaster	Librarian of University Breckinridge School and Assistant Professor of Education	10,710 (9)			Leave w/o pay

ACADEMIC AFFAIRS

<u>University Breckinridge School (continued)</u>		<u>1972-73</u>	<u>5.5%</u>	<u>Adjustment</u>	<u>1973-74</u>
Barbara Gilley	Librarian of University Breckinridge School and Instructor of Education	\$ 8,925 (9)	\$ 9,416	\$	\$ 9,416 (9)
Jessie Mangrum	Instructor of Education	8,400 (9)	8,862		8,862 (9)
Hazel Martin	Instructor of Education	9,000 (9)	9,495		9,495 (9)
Hazel Nollau	Assistant Professor of Education	11,025 (9)	11,631		11,631 (9)
James Reeder	Assistant Professor of Education	8,505 (9)	8,973		8,973 (9)
Elizabeth Sadler	Assistant Professor of Education	10,290 (9)	10,856		10,856 (9)
Joyce Saxon	Instructor of Education	9,660 (9)	10,191		10,191 (9)
Bob Schietroma	Assistant Professor of Education	10,500 (9)	11,078		11,078 (9)
Dan Thomas	Guidance Counselor and Assistant Professor of Education	13,125 (12)			6,562 MSL
Sue Wells	Instructor of Education	9,975 (9)	10,524		10,524 (9)
 <u>School of Education Secretaries</u>					
<u>Office of the Dean</u>					
Sheila Tyra	Secretary	4,095	4,320		4,320
Mary Jo Calvert	Secretary	3,675	3,877		3,877
Darlene Payne	Secretary	5,985	6,314		6,314

ACADEMIC AFFAIRS

<u>School of Education Secretaries (continued)</u>	<u>1972-73</u>	<u>5.5%</u>	<u>Adjustment</u>	<u>1973-74</u>
<u>Department of Elementary and Early Childhood Education</u>				
Donna Barney Secretary	\$ 3,675	\$ 3,877	\$	\$ 3,877
<u>Department of Secondary Education</u>				
Gilda Hill Secretary	3,675	3,877		3,877
<u>Department of Higher Education</u>				
Barbara Adkins Secretary	4,410	4,652		4,652
<u>Department of Psychology and Special Education</u>				
Nancy Faye Howard Secretary	3,675	3,877		3,877
Candace Grubb Secretary	3,675	3,877		3,877
<u>Department of Counseling and Educational Foundations</u>				
Linda Chaffins Secretary	3,675	3,877		3,877
Janet Phillips Secretary	3,810	4,020		4,020
<u>Department of Professional Laboratory Experiences</u>				
Patti Carton Secretary	4,000	4,220		4,220

ACADEMIC AFFAIRS

<u>School of Education Secretaries (continued)</u>	<u>1972-73</u>	<u>5.5%</u>	<u>Adjustment</u>	<u>1973-74</u>
<u>University Breckinridge School</u>				
Melva Kay Lee Secretary	\$ 3,810	\$ 4,020	\$	\$ 4,020
 <u>Department of Health, Physical Education and Recreation</u>				
Beverly Eldridge Secretary	4,620	4,874		4,874
Janet Hoffman Secretary	3,885	4,099		4,099
Kathy L. Kurtz Secretary	3,675	3,877		3,877
Barbara Chandler Secretary (Part-Time)	1,800			1,890
Mescal Gray Equipment Room	4,095	4,320	400	4,720
Manford Ross Equipment Room	4,620	4,874		4,874

ACADEMIC AFFAIRS

SCHOOL OF HUMANITIES

<u>Office of the Dean</u>		<u>1972-73</u>	<u>5.5%</u>	<u>Adjustment</u>	<u>1973-74</u>
J. E. Duncan	Dean of the School of Humanities and Professor of Music	\$26,040	\$27,472	\$	\$27,472
 <u>Department of Art</u>					
Bill R. Booth	Head of the Department of Art and Professor of Art	20,895	22,044		22,044
Doug Adams	Assistant Professor of Art	13,335 (9)	14,068		14,068 (9)
Louise Booth	Instructor of Art (Part-Time)	4,725 (9)	4,985		4,985 (9)
Ryan Howard	Associate Professor of Art	12,500 (9)	13,188		13,188 (9)
Roger Jones	Associate Professor of Art	13,335 (9)	14,068	492	14,560 (9)
Jackson Lewis	Instructor of Art	9,500 (9)	10,023	325	10,348 (9)
Jose Maortua	Associate Professor of Art	11,000 (9)	11,605	1,880	13,485 (9)
Gene Pyle	Assistant Professor of Art	13,000 (9)	13,715		13,715 (9)
Joe D. Sartor	Assistant Professor of Art	10,710 (9)	11,299	515	11,814 (9)
Albert Smith	Instructor of Art	10,000 (9)			Resigned
Vacancy	Instructor of Art				10,550 (9)
Maurice Strider	Associate Professor of Art	13,020 (9)	13,736	1,035	14,771 (9)
Vince Semaary	Instructor of Art and Assistant Football Coach	11,000 (10)	11,605		11,605 (10)

ACADEMIC AFFAIRS

<u>Division of Communications</u>		<u>1972-73</u>	<u>5.5%</u>	<u>Adjustment</u>	<u>1973-74</u>
Jack Wilson	Chairman of the Division of Communications and Professor of Speech	\$15,960 (9)	\$16,838	\$ 4,160	\$20,998
C. Lance Brockman	Instructor of Dramatic Art	9,660 (9)			Resigned
Vacancy	Instructor of Dramatic Art				10,191 (9)
William D. Brown	Assistant Professor of Journalism	13,545 (9)	14,290		14,290 (9)
Don Holloway	Director of Telecommunications Services and Associate Professor of Radio- Television	18,480	19,496		19,496
Ronald Hughes	Instructor of Radio-Television	9,345 (9)	9,859		9,859 (9)
Richard Kunkel	Instructor of Radio-Television	10,000 (9)	10,550		10,550 (9)
William Layne	Associate Professor of Dramatic Art	13,440 (9)	14,179		14,179 (9)
Larry Netherton	Assistant Professor of Radio-Television	12,705	13,404		13,404
Marvin Philips	Associate Professor of Dramatic Art	13,440 (9)	14,179		14,179 (9)
James Quisenberry	Associate Professor of Speech	14,175 (9)	14,955		14,955 (9)
Frederick Voigt	Professor of Speech	20,895 (12)			18,035 (9)
Julia Webb	Associate Professor of Speech and Debate Coach	13,440 (9)			Retired
George Coulter	Assistant Professor of Speech and Debate Coach				12,500 (9)
Ray Roberts	Chief Engineer - Institute of Public Broadcasting	11,760	12,407		12,407

ACADEMIC AFFAIRS

<u>Division of Languages and Literature</u>		<u>1972-73</u>	<u>5.5%</u>	<u>Adjustment</u>	<u>1973-74</u>
Robert Charles	Chairman of the Division of Languages and Literature and Professor of English	\$20,895	\$22,044	\$	\$22,044
Lewis Barnes	Professor of English	18,795 (9)	19,829		19,829 (9)
Ruth Barnes	Professor of English	17,220 (9)	18,167		18,167 (9)
Hazel Calhoun	Assistant Professor of English	10,395 (9)	10,967	2,030	12,997 (9)
Glenna Campbell	Assistant Professor of English	10,185 (9)	10,745	1,080	11,825 (9)
Joyce Chaney	Assistant Professor of English	12,810 (9)	13,515		13,515 (9)
James A. Clark	Assistant Professor of English	14,595 (9)			Resigned
Katherine Clark	Instructor of English	9,765 (9)			Resigned
Betty Clarke	Assistant Professor of English	9,975 (9)	10,524	1,300	11,824 (9)
Donald Cunningham	Associate Professor of English	13,500 (9)	14,243		14,243 (9)
Vito DeCaria	Professor of French	14,700 (9)	15,509	1,560	17,069 (9)
G. Ronald Dobler	Associate Professor of English	12,500 (9)	13,188	990	14,178 (9)
Marc Glasser	Assistant Professor of English	12,000 (9)	12,660		12,660 (9)
Bernard Hamilton	Assistant Professor of German	13,230 (9)	13,958		13,958 (9)
Frances Helphinstine	Assistant Professor of English	10,800 (9)	11,394	320	11,714 (9)
Ina M. Lowe	Assistant Professor of English	9,240 (9)	9,748	2,140	11,888 (9)
George Mays	Instructor of English	10,000 (9)	10,550		10,550 (9)

ACADEMIC AFFAIRS

<u>Division of Languages and Literature</u> (continued)		<u>1972-73</u>	<u>5.5%</u>	<u>Adjustment</u>	<u>1973-74</u>
Edward Morrow	Assistant Professor of English	\$11,760 (9)	\$12,407	\$	\$12,407 (9)
Olga Mourino	Professor of Spanish	14,175 (9)	14,955	2,025	16,980 (9)
Mary Netherton	Assistant Professor of French	10,000 (9)	10,550	1,035	11,585 (9)
Rose Orlich	Associate Professor of English	13,650 (9)	14,401		14,401 (9)
Essie Payne	Assistant Professor of English	12,075 (9)	12,739		12,739 (9)
Charles Pelfrey	Professor of English	18,795 (9)	19,829		19,829 (9)
Glenn Rogers	Assistant Professor of English	Leave w/o pay			13,800 (9)
Judy Rogers	Assistant Professor of English	Leave w/o pay			13,800 (9)
Adolfo Ruiz	Associate Professor of Spanish	10,500 (9)	11,078	2,425	13,503 (9)
M. K. Thomas	Professor of English	14,910 (9)	15,730	1,270	17,000 (9)
Emma Troxel	Assistant Professor of English	12,285 (9)	12,961	39	13,000 (9)
Victor Venettozzi	Associate Professor of English	14,490 (9)	15,287		15,287 (9)
 <u>Department of Music</u>					
Glenn Fulbright	Head of the Department of Music and Professor of Music	21,630	22,820		22,820
Mary Albers	Assistant Professor of Music	10,815 (9)	11,410		11,410 (9)
Anne Beane	Instructor of Music (Part-Time)	2,572 (5)	5,430		5,430 (9)
James Beane	Associate Professor of Music	15,330 (9)	16,173		16,173 (9)

ACADEMIC AFFAIRS

<u>Department of Music</u> (continued)		<u>1972-73</u>	<u>5.5%</u>	<u>Adjustment</u>	<u>1973-74</u>
William Bigham	Professor of Music	\$15,645 (9)	16,505	495	\$17,000 (9)
Suanne Blair	Assistant Professor of Music	10,500 (9)	11,078	625	11,703 (9)
James W. Bragg	Associate Professor of Music	13,335 (9)	14,068	930	14,068 (9)
Marvin Deaton	Associate Professor of Music	13,335 (9)			Resigned
Vacancy	Associate Professor of Music				14,068 (9)
Douglas Engelhardt	Associate Professor of Music	14,490 (9)	15,287		15,287 (9)
Joe Figg	Assistant Professor of Music	12,500 (9)	13,188		13,188 (9)
Jay Flippin	Instructor of Music	9,765 (9)			4,882 MSL
Helen Fulbright	Professor of Music	14,070 (9)	14,844	2,040	16,884 (9)
Christopher Gallaher	Assistant Professor of Music	12,500 (9)	13,188		13,188 (9)
Robert Hawkins	Director of Bands, Director of Daniel Boone Forest Music Camp and Professor of Music	20,895	22,044		22,044
Keith Huffman	Associate Professor of Music	12,600 (9)	13,293	630	13,923 (9)
Larry Keenan	Assistant Professor of Music	12,075 (9)	12,739		12,739 (9)
Earle Louder	Assistant Professor of Music	12,810 (9)	13,515		13,515 (9)
Frederick Mueller	Associate Professor of Music	15,120 (9)	15,952		15,952 (9)
Eugene C. Norden	Instructor of Music	9,450 (9)	9,970	80	10,050 (9)
Karl Payne	Assistant Professor of Music	11,340 (9)	11,964		11,964 (9)

ACADEMIC AFFAIRS

<u>Department of Music</u> (continued)		<u>1972-73</u>	<u>5.5%</u>	<u>Adjustment</u>	<u>1973-74</u>
William Bigham	Professor of Music	\$15,645 (9)	16,505	495	\$17,000 (9)
Suanne Blair	Assistant Professor of Music	10,500 (9)	11,078	625	11,703 (9)
James W. Bragg	Associate Professor of Music	13,335 (9)	14,068	930	14,068 (9)
Marvin Deaton	Associate Professor of Music	13,335 (9)			Resigned
Vacancy	Associate Professor of Music				14,068 (9)
Douglas Engelhardt	Associate Professor of Music	14,490 (9)	15,287		15,287 (9)
Joe Figg	Assistant Professor of Music	12,500 (9)	13,188		13,188 (9)
Jay Flippin	Instructor of Music	9,765 (9)			4,882 MSL
Helen Fulbright	Professor of Music	14,070 (9)	14,844	2,040	16,884 (9)
Christopher Gallaher	Assistant Professor of Music	12,500 (9)	13,188		13,188 (9)
Robert Hawkins	Director of Bands, Director of Daniel Boone Forest Music Camp and Professor of Music	20,895	22,044		22,044
Keith Huffman	Associate Professor of Music	12,600 (9)	13,293	630	13,923 (9)
Larry Keenan	Assistant Professor of Music	12,075 (9)	12,739		12,739 (9)
Earle Louder	Assistant Professor of Music	12,810 (9)	13,515		13,515 (9)
Frederick Mueller	Associate Professor of Music	15,120 (9)	15,952		15,952 (9)
Eugene C. Norden	Instructor of Music	9,450 (9)	9,970	80	10,050 (9)
Karl Payne	Assistant Professor of Music	11,340 (9)	11,964		11,964 (9)

ACADEMIC AFFAIRS

<u>Department of Music</u> (continued)		<u>1972-73</u>	<u>5.5%</u>	<u>Adjustment</u>	<u>1973-74</u>
Robert Pritchard	Instructor of Music	\$ 9,000 (9)	\$ 9,495	\$ 690	\$10,185 (9)
Violet Severy	Assistant Professor of Music	11,235 (9)	11,853	680	12,533 (9)
John Stetler	Associate Professor of Music	14,385 (9)	15,176		15,176 (9)
Lucretia M. Stetler	Instructor of Music (Part-Time)	5,145 (9)	5,430		5,430 (9)
Vasile Venettozzi	Assistant Professor of Music	11,235 (9)	11,853	1,140	12,993 (9)
Robert Walshe	Instructor of Music	9,450 (9)	9,970	125	10,095 (9)

Department of Philosophy

Franklin Mangrum	Head of the Department of Philosophy and Professor of Philosophy	21,840	23,041		23,041
Betty Gurley	Assistant Professor of Philosophy	12,495 (9)	13,182		13,182 (9)
George Luckey	Associate Professor of Philosophy	13,965 (9)	14,733		14,733 (9)

Secretaries

Office of the Dean

Marcia LeMaster	Secretary	4,950	5,222		5,222
Sally Stapf	Secretary	3,675	3,877		3,877

Department of Art

Brenda C. Whitt	Secretary	3,810	4,019		4,019
-----------------	-----------	-------	-------	--	-------

ACADEMIC AFFAIRS

<u>Secretaries (continued)</u>		<u>1972-73</u>	<u>5.5%</u>	<u>Adjustment</u>	<u>1973-74</u>
<u>Division of Communications</u>					
Geneva F. McGuire	Secretary	\$ 4,095	\$ 4,320	\$	\$ 4,320
<u>Division of Languages and Literature</u>					
Rema Levy	Secretary	3,675	3,877		3,877
<u>Department of Music</u>					
Katherine Hawkins	Assistant to the Director of Daniel Boone Forest Music Camp	8,400	8,862		8,862
Vivian Fannin	Secretary	3,700	3,903		3,903
Sue Ann Blackwell	Secretary	3,675			Resigned
Vacancy	Secretary				3,877

ACADEMIC AFFAIRS

SCHOOL OF SCIENCES AND MATHEMATICS

Office of the Dean 1972-73 5.5% Adjustment 1973-74

Charles A. Payne	Dean of the School of Sciences and Mathematics and Professor of Chemistry	\$24,150	\$25,478	\$	\$25,478
------------------	--	----------	----------	----	----------

Department of Biological Sciences

David M. Brumagen	Head of the Department of Biological Sciences and Professor of Biology	18,500	19,517		19,517
Woodrow Barber	Associate Professor of Biology	12,285 (9)	12,960	540	13,500 (9)
Fred Busroe	Assistant Professor of Biology	11,445 (9)	12,074		12,074 (9)
Gerald DeMoss	Assistant Professor of Biology	11,000 (9)	11,605	360	11,965 (9)
Richard Eversole	Assistant Professor of Biology	10,500 (9)	11,077	70	11,150 (9)
Margaret Heaslip	Professor of Biology	19,425 (9)	20,493		20,493 (9)
Jerry Howell	Associate Professor of Biology and Director of Environmental Studies	16,000	16,880	1,620	18,500
Allen Lake	Associate Professor of Biology	15,540 (9)	16,394		16,394 (9)
Leslie Meade	Instructor of Biology	9,450 (9)	9,969		9,969 (9)
Ted Pass	Assistant Professor of Biology	13,000 (9)	13,715		13,715 (9)
Madison E. Pryor	Professor of Biology	19,425 (9)	20,493		20,493 (9)
David J. Saxon	Associate Professor of Biology	13,440 (9)	14,179		14,179 (9)
Howard L. Setser	Associate Professor of Biology	13,650 (9)	14,400		14,400 (9)

ACADEMIC AFFAIRS

<u>Department of Biological Sciences (continued)</u>		<u>1972-73</u>	<u>5.5%</u>	<u>Adjustment</u>	<u>1973-74</u>
James R. Spears	Associate Professor of Biology	\$14,280 (9)	\$15,065	\$	\$15,065 (9)

Department of Chemistry

Verne Simon	Head of the Department of Chemistry and Professor of Chemistry	18,060	19,053		19,053
Charles Jenkins	Associate Professor of Chemistry	12,810 (9)	13,514		13,514 (9)
Lamar B. Payne	Professor of Chemistry	15,855 (9)	16,727		16,727 (9)
Tony C. Phillips	Associate Professor of Chemistry	11,970 (9)	12,628		12,628 (9)

Department of Geosciences

Jules R. DuBar	Head of the Department of Geosciences and Professor of Geosciences	19,425	20,493		20,493
James R. Chaplin	Associate Professor of Geosciences	13,650 (9)	14,400		14,400 (9)
David K. Hylbert	Associate Professor of Geosciences	12,075 (9)	12,739	1,240	13,979 (9)
John C. Philley	Professor of Geosciences	14,000 (9)	14,770	1,630	16,400 (9)

Department of Mathematical Sciences

Glenn E. Johnston	Head of the Department of Mathematical Sciences and Professor of Mathematics	18,500	19,517		19,517
I. Leon Burton	Assistant Professor of Mathematics	10,000 (9)	10,550	920	11,470 (9)
Lake Cooper	Associate Professor of Mathematics	13,020 (9)	13,736		13,736 (9)

ACADEMIC AFFAIRS

<u>Department of Mathematical Sciences (continued)</u>		<u>1972-73</u>	<u>5.5%</u>	<u>Adjustment</u>	<u>1973-74</u>
Ben V. Flora	Associate Professor of Mathematics	\$14,500 (9)	\$15,297	\$	\$15,297 (9)
Johnnie G. Fryman	Assistant Professor of Mathematics	11,500 (9)	12,132		12,132 (9)
Charles R. Hammons	Assistant Professor of Mathematics	13,440 (9)	14,179		14,179 (9)
Charles L. Jones	Associate Professor of Mathematics	12,285 (9)	12,960	200	13,160 (9)
Robert J. Lindahl	Associate Professor of Mathematics	15,015 (9)	15,840		15,840 (9)
Nell Mahaney	Assistant Professor of Mathematics	10,395 (9)	10,966	30	10,996 (9)
James D. Mann	Assistant Professor of Mathematics	11,655 (9)	12,296		12,296 (9)
Dixie Moore	Assistant Professor of Mathematics	11,970 (9)	12,628		12,628 (9)
Henry D. Muse	Assistant Professor of Mathematics	11,800 (9)	12,449		12,449 (9)
Gorden Nolen	Assistant Professor of Mathematics	11,340 (9)	11,963		11,963 (9)
David S. Tucker	Instructor of Mathematics	Leave w/o pay			Leave w/o pay

Department of Physics

Russell Brengelman	Head of the Department of Physics and Professor of Physics	18,060	19,053		19,053
David R. Cutts	Associate Professor of Physics	14,175 (9)	14,954	320	15,274 (9)
Charles J. Whidden	Associate Professor of Physics	14,280 (9)	15,065		15,065 (9)

Department of Science Education

William Falls	Head of the Department of Science Education and Professor of Science	\$17,745	18,721		18,721
---------------	---	----------	--------	--	--------

ACADEMIC AFFAIRS

<u>Department of Science Education</u> (continued)		<u>1972-73</u>	<u>5.5%</u>	<u>Adjustment</u>	<u>1973-74</u>
Maurice Esham	Assistant Professor of Science	\$10,290 (9)	\$	\$	\$ 5,145 MSL
Victor Ramey	Assistant Professor of Science				13,500 (9)
Ron Fiel	Assistant Professor of Science	13,000 (9)	13,715		13,715 (9)
 <u>Secretaries</u>					
<u>Office of the Dean</u>					
Bea Falls	Secretary	5,040	5,317		5,317
 <u>Department of Biological Sciences</u>					
Gail W. Leonard	Secretary	3,700	3,903		3,903
 <u>Department of Mathematical Sciences</u>					
Louise Louder	Secretary	4,095	4,320		4,320
 <u>Department of Physical Sciences</u>					
Joyce Meredith	Secretary	5,040	5,317		5,317
 <u>Departments of Geosciences and Science Education</u>					
Trine C. Kirk	Secretary	3,675	3,877		3,877

ACADEMIC AFFAIRS

SCHOOL OF SOCIAL SCIENCES

<u>Office of the Dean</u>		<u>1972-73</u>	<u>5.5%</u>	<u>Adjustment</u>	<u>1973-74</u>
Roscoe Playforth	Dean of the School of Social Sciences and Professor of Sociology	\$26,040	\$27,472	\$	\$27,472

Department of Geography

John P. Gartin	Head of the Department of Geography and Associate Professor of Geography	18,375	19,385		19,385
William Clark	Professor of Geography	15,120 (9)	15,952	750	16,702 (9)
Gary C. Cox	Associate Professor of Geography	14,000 (9)	14,770	220	14,990 (9)
Robert Gould	Professor of Geography	15,330 (9)	16,173	600	16,773 (9)
Don Martin	Associate Professor of Geography	13,495 (9)	14,237		14,237 (9)
James Robinson	Assistant Professor of Geography	10,700 (9)	11,289	610	11,899 (9)

Department of History

Edmund Hicks	Head of the Department of History and Professor of History	20,895	22,044		22,044
Donald Flatt	Associate Professor of History	Leave			6,500 (5)
John Hanrahan	Professor of History	16,590 (9)	17,502		17,502 (9)
Charles Holt	Assistant Professor of History	11,000 (9)	11,605	995	12,600 (9)
Victor Howard	Professor of History	17,850 (9)	18,832		18,832 (9)
Broadus Jackson	Professor of History	17,220 (9)	18,167		18,167 (9)

ACADEMIC AFFAIRS

<u>Department of History</u> (continued)		<u>1972-73</u>	<u>5.5%</u>	<u>Adjustment</u>	<u>1973-74</u>
John Kleber	Associate Professor of History	\$15,000 (9)	\$15,825	\$	\$15,825 (9)
Perry LeRoy	Professor of History	16,170 (9)	17,059		17,059 (9)
Paul Randolph	Professor of History	15,300 (9)	16,142	740	16,882 (9)
Stuart Sprague	Associate Professor of History	14,500 (9)	15,298		15,298 (9)
James Tinsley	Assistant Professor of History	11,130 (9)	11,742	360	12,102 (9)
 <u>Department of Political Science</u>					
Jack Bizzel	Head of the Department of Political Science and Professor of Political Science	20,895	22,044		22,044
Gary S. Cox	Assistant Professor of Political Science	12,915 (9)	13,625		13,625 (9)
Thomas Cutshaw	Assistant Professor of Political Science	12,800 (9)	13,504		13,504 (9)
Kenneth Hoffman	Associate Professor of Political Science	13,285 (9)	14,016		14,016 (9)
William Huang	Professor of Political Science	15,750 (9)	16,616	160	16,776 (9)
George Young	Associate Professor of Political Science	11,605 (9)	12,243		12,243 (9)
 <u>Department of Sociology</u>					
Alban L. Wheeler	Head of the Department of Sociology and Professor of Sociology	18,500	19,518	2,422	21,940
Hwa-boa Chang	Assistant Professor of Sociology	13,440 (9)	14,179		14,179 (9)

ACADEMIC AFFAIRS

<u>Department of Sociology (continued)</u>		<u>1972-73</u>	<u>5.5%</u>	<u>Adjustment</u>	<u>1973-74</u>
Hubert Crawford	Assistant Professor of Sociology	\$12,495 (9)	\$13,182	\$	\$13,182 (9)
Michael Craddock	Assistant Professor of Sociology	12,500 (9)	13,188		13,188 (9)
Lola Crosthwaite	Assistant Professor of Sociology	11,340 (9)	11,964	145	12,109 (9)
Gary Frazier	Assistant Professor of Sociology	Leave			13,800 (9)
John Oakley	Assistant Professor of Sociology	12,180 (9)	12,850		12,850 (9)
Margaret Patton	Associate Professor of Sociology	12,075 (9)	12,739	885	13,624 (9)
Richard Reser	Professor of Sociology	17,095 (9)	18,035		18,035 (9)
Mont Whitson	Professor of Sociology	16,065 (9)	16,949		16,949 (9)
Patsy Whitson	Instructor of Sociology	9,030 (9)	9,527	625	10,152 (9)

Secretaries

Office of the Dean

Theresa Sheehan	Secretary	3,675	3,877		3,877
Sandra Morris	Secretary	3,675	3,877		3,877
Betty Jo Howard	Secretary	3,675	3,877		3,877

ACADEMIC AFFAIRS

Athletics

Office of the Director

		<u>1972-73</u>	<u>5.5%</u>	<u>Adjustment</u>	<u>1973-74</u>
Karis Carl	Secretary	\$ 3,675		\$	\$ 3,877

Basketball

Eddie Conley	Graduate Assistant	2,200 (9)			Resigned
Ike Unseld	Graduate Assistant				2,200 (9)

Football

Ron Little	Graduate Assistant	2,200 (9)			Resigned
Vacancy	Graduate Assistant				2,200 (9)
Jim Edwards	Graduate Assistant	1,100 (5)			Resigned
Vacancy	Graduate Assistant				1,100 (5)
Steve Ward	Graduate Assistant	1,100 (5)			Resigned
Vacancy	Graduate Assistant				1,100 (5)

Track

Toby McKee	Graduate Assistant	3,000			Resigned
------------	--------------------	-------	--	--	----------

ACADEMIC AFFAIRS
Athletics

<u>University Golf Course</u>		<u>1972-73</u>	<u>5.5%</u>	<u>Adjustment</u>	<u>1973-74</u>
Ed Bignon	Managing Pro of the Golf Course and Golf Coach	\$10,500	\$11,078	\$	\$11,078
Eddie D'Allesandro	Assistant to the Managing Pro	5,565			Resigned
Vacancy	Assistant to the Managing Pro				5,871
Billie A. Greene	Grounds Superintendent	7,560	7,976		7,976
Randy Pennington	Greens Laborer	4,200	4,431		4,431
Austin Rowe	Greens Laborer	4,200	4,431		4,431
George Wagoner	Greens Laborer	4,200	4,431		4,431

ACADEMIC AFFAIRS
Military Science

<u>Department of Military Science</u>	<u>1972-73</u>	<u>5.5%</u>	<u>Adjustment</u>	<u>1973-74</u>
Betty Jane Carter Secretary	\$ 3,675		\$	\$ 3,877

LIBRARY

<u>Johnson Camden Library</u>		<u>1972-73</u>	<u>5.5%</u>	<u>Adjustment</u>	<u>1973-74</u>
Jack D. Ellis	Director of Libraries and Professor of Library Science	\$20,895	\$22,044	\$	\$22,044
Faye Belcher	Associate Director of Libraries and Associate Professor of Library Science	12,390 (9)	13,071		13,071 (9)
Mary Arnett	Assistant Librarian	8,610	9,084	454	9,538
Carrie Back	Assistant Librarian	7,770	8,197	410	8,607
LeMerle Bentley	Assistant Librarian	9,240	9,748	1,462	11,210
Molly B. Templeton	Assistant Librarian	8,610	9,084	1,362	10,446
William L. Carter	Assistant Librarian	8,610			Resigned
Vacancy	Assistant Librarian				9,084
Roberta J. Blair	Assistant Librarian	7,980	8,419	421	8,840
Margaret Davis	Assistant Librarian	8,085	8,530	426	8,956
Charlotte Engelhardt	Assistant Librarian	7,350	7,754	388	8,142
Juanita Hall	Assistant Librarian	10,710	11,299	1,129	12,428
Myrtle Jackson	Assistant Librarian (Part-Time)	5,145 (9)	5,428		5,428 (9)
Michael Killian	Assistant Librarian	10,080	10,634	1,595	12,229
Sibbie Playforth	Assistant Librarian	11,025	11,631	1,163	12,794
Mildred Stanley	Assistant Librarian	10,395	10,967	1,096	12,063

LIBRARY

		<u>1972-73</u>	<u>5.5%</u>	<u>Adjustment</u>	<u>1973-74</u>
Margaret Stone	Assistant Librarian	\$10,395	\$10,967	\$ 1,096	\$12,063
Anna Dale Bowen	Assistant Librarian	6,300 (9)	6,647	332	6,979 (9)
Grace West	Assistant Librarian	8,505	8,973	449	9,422
Jean Wiggins	Assistant Librarian	10,710	11,299	1,129	12,428
Rose Wilson	Assistant Librarian	9,135	9,637	482	10,119
Elsie Pritchard	Assistant Librarian	9,000	9,495	1,424	10,919
Patsy Wright	Assistant Librarian	Maternity Leave W/O Pay			Maternity Leave W/O Pay
Roberta Meade	Para-Professional Librarian	5,775	6,092		6,092
Claude Meade	Dial Access Center Attendant	7,560	7,976		7,976
Cheryl Mays	Secretary	4,095			Resigned
Mitzi Tabor	Secretary	3,675	3,877		3,877
Mary Stella Tinsley	Secretary	3,600			Resigned
Mary Jane Hensley	Secretary	3,675	3,877		3,877
Sheila Oliver	Typist	3,885			Resigned
Vacancy	Typist				4,099
Alice Whitson	Typist	3,600	3,798		3,798

LIBRARY

		<u>1972-73</u>	<u>5.5%</u>	<u>Adjustment</u>	<u>1973-74</u>
Linda Diane Alford	Typist	\$ 3,675	\$ 3,877	\$	\$ 3,877
Anne Ward	Typist	3,675			Resigned
Coleen N. Johnson	Typist	3,675	3,877		3,877
Charlotte R. Rice	Secretary	3,990	4,209		4,209
Rita Adams	Typist	3,810	4,020		4,020
Linda R. Watson	Typist	4,095	4,320		4,320
Betty Calvert	Secretary	4,515	4,763		4,763
Linda Stapleton	Bookkeeper	4,095	4,320		4,320
Carolyn Davis	Secretary	3,885			Resigned
Vacancy	Secretary				4,099
Helen Williams	Secretary	4,095	4,320		4,320
Mary Gay Ingles	Secretary	3,600	3,798		3,798
Joyce Kissick	Typist	3,885	4,099		4,099
Fran Hodges	Para-professional Librarian	400/mo.			Resigned

ADRON DORAN UNIVERSITY CENTER CAFETERIA

		<u>Hourly</u> <u>1972-73</u>	<u>5.5%</u>	<u>Adjustment</u>	<u>Hourly</u> <u>1973-74</u>
Jean Wells	Director	\$ 9,450 Annual	\$ 9,970 Annual	\$	\$ 9,970 Annual
Cora Click	Meats	1.80	1.90		1.90
Nola Flanery	Meats	1.86	1.96		1.96
Berthal Hardin	Meats	1.88	1.98		1.98
Alice Stamper	Meats	1.88	1.98		1.98
Anna Jane Jones	Meats	1.80	1.90		1.90
Irene Marshall	Meats	1.80	1.90		1.90
Opal Adkins	Vegetables	1.86	1.96		1.96
Marie Fuoss	Vegetables	1.86	1.96		1.96
Jeanette Weddington	Vegetables	1.83	1.93		1.93
Lillian Pelfrey	Vegetables	1.86			Retired
Vacancy	Vegetables				1.96
Nora Sloan	Vegetables	1.80	1.90		1.90
Dorothy Davis	Salads	1.80	1.90		1.90
Minnie Layne	Salads	1.80	1.90		1.90
Reva Stamper	Salads	1.86	1.96		1.96

ADRON DORAN UNIVERSITY CENTER CAFETERIA

		<u>Hourly</u> <u>1972-73</u>	<u>5.5%</u>	<u>Adjustment</u>	<u>Hourly</u> <u>1973-74</u>
Glenn Waddell	Salads	\$ 1.86	\$ 1.96	\$	\$ 1.96
Lydia Adedibu	Salads	1.80			Resigned
Vacancy	Salads				1.90
Marie Gulley	Pastries	1.86	1.96		1.96
Juanita Smith	Pastries	1.86	1.96		1.96
Maxine James	Pastries	1.80	1.90		1.90
Louvenia Wilson	Pastries	1.80	1.90		1.90
Anna Skaggs	Pastries	1.80	1.90		1.90
Ersel Butler	Butcher	3.14			Retired
Vacancy	Butcher				3.00
Troy Thornsberry	Butcher	2.60	2.85		2.85
Johnie Flanery	Sanitation	1.93	2.03		2.03
Anna Lee Morrison	Cashier	2.20	2.32		2.32
Edith Reeder	Cashier	1.83	1.93		1.93
Ruth Branham	General Laborer	1.80	1.90		1.90

ADRON DORAN UNIVERSITY CENTER CAFETERIA

		<u>Hourly</u> <u>1972-73</u>	<u>5.5%</u>	<u>Adjustment</u>	<u>Hourly</u> <u>1973-74</u>
Rita Cornett	General Laborer	\$ 1.80	\$ 1.90	\$	\$ 1.90
Gearldine Riddle	General Laborer	1.80	1.90		1.90
Patricia Kidd	General Laborer	1.80			Resigned
Vacancy	General Laborer				1.90
Rosa Porter	General Laborer	1.80	1.90		1.90
Donna Ramey	General Laborer	1.80	1.90		1.90
Myrtle Ramey	General Laborer	1.80	1.90		1.90
Patricia Sexton	General Laborer	1.80	1.90		1.90
Dorothy Tackett	General Laborer	1.80	1.90		1.90
Vergie Tackett	General Laborer	1.80	1.90		1.90
Clemence Whitt	General Laborer	1.80	1.90		1.90
Alpha Johnson	General Laborer	1.80	1.90		1.90
Audrey Gray	General Laborer	1.80	1.90		1.90
Vacancy	General Laborer				1.90
Vacancy	General Laborer				1.90
Vacancy	General Laborer				1.90
Evelyn Amburgey	Supervisor	1.88	1.98		1.98

ADRON DORAN UNIVERSITY CENTER CAFETERIA

		<u>Hourly</u> <u>1972-73</u>	<u>5.5%</u>	<u>Adjustment</u>	<u>Hourly</u> <u>1973-74</u>
Wanda Cox	Storerroom	\$ 1.95	\$ 2.06	\$	\$ 2.06
Bearl Ray Jones	Grill	1.90	2.00		2.00
Joann Graham	Grill	1.80	1.90		1.90
Sylvia Brown	Grill	1.83	1.93		1.93
Bertha Gray	Grill	1.80	1.90		1.90
Glatiis Moorehouse	Grill	1.83	1.93		1.93
Ethel Warren	Grill	1.83	1.93		1.93
Vacancy	Grill				1.90
Betty Harris	Secretary	1.90			Resigned
Vacancy	Secretary				2.00

ALUMNI TOWER CAFETERIA

		<u>Hourly 1972-73</u>	<u>5.5%</u>	<u>Adjustment</u>	<u>Hourly 1973-74</u>
Bernard Ewers	Director	\$ 9,450 Annual	\$ 9,970 Annual	\$	\$ 9,970 Annual
Florence Keeton	Meats	1.80	1.90		1.90
Lucille Stevens	Meats	1.88	1.98		1.98
Pruda Ward	Vegetables	1.88	1.98		1.98
Leora Hood	Salads	1.88	1.98		1.98
Maxine Gilkison	Pastries	1.80	1.90		1.90
Shirley Cornett	Cashier	1.88	1.98		1.98
Beulah Davis	Stock Clerk	1.88	1.98		1.98
Dorothy DeHart	Supervisor	2.16	2.28		2.28
Cecil Cornett	Butcher	2.93	3.09		3.09
Katie Goodman	General Laborer	1.80	1.90		1.90
Clara Goodman	General Laborer	1.80	1.90		1.90

ALUMNI TOWER CAFETERIA

		<u>Hourly 1972-73</u>	<u>5.5%</u>	<u>Adjustment</u>	<u>Hourly 1973-74</u>
Bonnie Binion	General Laborer	\$ 1.80	\$ 1.90	\$	\$ 1.90
Jane Moyer	Secretary	1.80	1.90		1.90
Lena Alfrey	Vegetables	1.80			Laid-Off
Ruth Holbrook	Pastries	1.80			Laid-Off
Gayla Scott	Cashier	1.80			Laid-Off
Karlene Brown	General Laborer	1.80			Laid-Off
Leona Cunningham	General Laborer	1.80			Laid-Off
Yvonne Fultz	General Laborer	1.80			Laid-Off
Deborah Pritchard	General Laborer	1.80			Laid-Off

UNDISTRIBUTED EXPENSE

<u>University Breckinridge School Cafeteria</u>	<u>1972-73</u>	<u>5.5%</u>	<u>Adjustment</u>	<u>1973-74</u>
Glenda Davis	\$350/Mo	\$369/Mo	\$	\$369/Mo
Beulah Hite	310/Mo (9)	327/Mo		327/Mo (9)
Verna Eldridge	310/Mo (9)	327/Mo		327/Mo (9)
Gertrude J. Hall	310/Mo (9)	327/Mo		327/Mo (9)
 <u>Institutional Foods Laboratory</u>				
Betty Johnson	310/Mo (9)	327/Mo		327/Mo (9)
Monie L. Collins	310/Mo (9)	327/Mo		327/Mo (9)
Unadell Brown	310/Mo (9)	327/Mo		327/Mo (9)

MAINTENANCE AND OPERATIONS

<u>Maintenance Superintendent's Office</u>		<u>1972-73</u>	<u>5.5%</u>	<u>Adjustment</u>	<u>1973-74</u>
Glen Boodry	Director of Physical Plant	\$17,010	\$17,946	\$	\$17,946
Vacancy	Director of Maintenance	12,000	12,660		12,660
W. H. Rice	Consultant	1,200			1,200
Deborah Wilson	Secretary	3,750			Resigned
Janet S. Marshall	Secretary	3,675	3,875		3,875
June Baber	Secretary	4,095	4,320		4,320
Betty Gambill	Secretary	3,750	3,956	244	4,200
Fant Herrington	Storeroom Clerk	6,300	6,645		6,645
Jasper Payne	Storeroom Clerk Helper	5,325	5,591		5,591
Michael Keller	Director of Communication Services	12,075	12,740		12,740
Roger Sparks	Communications - Maintenance	5,460	5,733		5,733
Goebel Manning	Carpenter Supervisor	7,745	8,132		8,132
Clifford Cassity	Carpenter	6,405	6,725		6,725
A. C. Jacobs	Carpenter	6,405	6,725		6,725
Roy Johnson	Carpenter	7,315	7,680		7,680
Dale Lewis	Carpenter	6,405	6,725		6,725
James F. Maggard	Carpenter	6,640	6,972		6,972

MAINTENANCE AND OPERATIONS

		<u>1972-73</u>	<u>5.5%</u>	<u>Adjustment</u>	<u>1973-74</u>
F. G. McClurg	Carpenter	\$ 6,405	\$ 6,725	\$	\$ 6,725
Elwood Tackett	Carpenter	6,405	6,725		6,725
Elvis Elam	Carpenter	6,405			6,405
James V. Thompson	Painter	5,930	6,226		6,226
Paul Black	Painter	5,930	6,226		6,226
Jimmie DeHart	Painter	6,110	6,415		6,415
Curtis Lyons	Painter	6,110	6,415		6,415
K. L. Riddle	Painter	5,930	6,226		6,226
David Ray Plank	Painter	4,160	4,368		4,368
Kenneth Porter	Mechanics Supervisor	10,145	10,652		10,652
Homer Ray Adkins	Mechanic	6,150	6,457		6,457
Chester R. Boyd	Mechanic	6,825	7,166		7,166
Roy U. Boyd	Mechanic	5,400	5,670		5,670
Nelson Caudill	Mechanic	6,150	6,457		6,457
O. W. Caudill	Mechanic	6,770	7,108		7,108
Cyril C. Conn	Mechanic	6,890	7,234		7,234
Carl Courtney	Mechanic	6,150	6,457		6,457

MAINTENANCE AND OPERATIONS

		<u>1972-73</u>	<u>5.5%</u>	<u>Adjustment</u>	<u>1973-74</u>
Robert Cunningham	Mechanic	\$ 6,150	\$ 6,457	\$	\$ 6,457
Homer L. Davis	Mechanic	6,825	7,166		7,166
Raymond E. Fuoss	Mechanic	6,150	6,457		6,457
Dennis McClurg	Mechanic	6,150	6,457		6,457
Kenneth Baker	Mechanic	6,000	6,300		6,300
Ora V. Caudill	Mechanic	5,760	6,048		6,048
Vernon King	Mechanic and Bus Driver	6,600	6,930		6,930
Kenneth Ronald Porter	Electrician	6,078	6,457		6,457
Maurice P. Brown	Electrician	7,385	7,754		7,754
Freeman Hamilton	Electrician	6,890	7,234		7,234
Robert L. Scruggs	Electrician	9,920	10,416		10,416
Donald Stamper	Electrician's Helper	4,410	5,000		5,000
LeRoy Caudill	Electrician	5,855	6,457		6,457
Zora Adkins	Electrician	5,975	6,457		6,457
Robert Blair	Janitor Foreman	6,510	7,000		7,000
Ilene Cox	Relief Janitress	4,505	4,786		4,786
Beulah Whitt	Relief Janitress	4,505	4,786		4,786

MAINTENANCE AND OPERATIONS

		<u>1972-73</u>	<u>5.5%</u>	<u>Adjustment</u>	<u>1973-74</u>
Lester Riddle	Janitor	\$ 5,459	\$ 5,732	\$	\$ 5,732
Virgil Gray	Janitor, Scrub Team	4,742	4,909		4,909
Vernon Stamper	Janitor, Scrub Team	4,742	4,909		4,909
Louie Holbrook	Janitor, Scrub Team	4,742	4,909		4,909
Don Winkleman	Janitor, Scrub Team	4,742	4,909		4,909
Roger Thornsberry	Janitor, Scrub Team	4,742	4,909		4,909
Sherman Murphy	Grounds	6,615	6,945		6,945
Herman Butts	Grounds	5,090	5,345		5,345
Asia Thornsberry	Grounds	4,500	4,725		4,725
Earl Cundiff	Grounds	6,405	6,725		6,725
Ray Wilson	Grounds	5,090	5,345		5,345
Michael Howard	Grounds	5,090	5,345		5,345
Bernard Stamper	Grounds	3,328	3,744		3,744
Jerry Stamper	Grounds	3,328	3,744		3,744
Don A. Williams	Grounds	3,328	3,744		3,744
Ralph Watkins	Power Plant	8,820	9,261		9,261
Everett Adkins	Power Plant	6,745	7,082		7,082

MAINTENANCE AND OPERATIONS

		<u>1972-73</u>	<u>5.5%</u>	<u>Adjustment</u>	<u>1973-74</u>
Billy Bowling	Power Plant	\$ 6,745	\$ 7,082	\$	\$ 7,082
Harry Caudill	Power Plant	6,745			Resigned
Arnie Harr	Power Plant	6,745	7,082		7,082
Curt Fultz	Power Plant	6,745	7,082		7,082
Roger Johnson	Power Plant	6,745	7,082		7,082
Foley North	Power Plant	6,745	7,082		7,082
James R. Madden	Power Plant	6,745	7,082		7,082
Paul White	Power Plant	6,745	7,082		7,082
Roy T. Plank	Power Plant	6,745	7,082		7,082
Arnold Davis	General Services	7,770	8,158		8,158
John D. Barnett	General Services	5,070	5,323		5,323
Bill Catron	General Services	5,070	5,323		5,323
Larry G. Cundiff	General Services	5,070	5,323		5,323
Donald Davis	General Services	5,070	5,323		5,323
Windell Cornett	General Services	5,070	5,323		5,323
Lonnie Thornsberry	General Services	5,070	5,323		5,323
James Dyer	General Services	6,285	6,599		6,599
Charlie Gray	General Services	5,070	5,323		5,323

MAINTENANCE AND OPERATIONS

		<u>1972-73</u>	<u>5.5%</u>	<u>Adjustment</u>	<u>1973-74</u>
Emerson Kidd	General Services	\$ 5,070	\$ 5,323	\$	\$ 5,323
Verl Stamper	General Services	5,070	5,323		5,323
William A. Johnson	General Services and Bus Driver	5,225	5,486		5,486
Everett Norris	Warehouse and Deliveries	4,410			Terminated
James Ison	Warehouse and Deliveries	4,410	5,000		5,000
Clyde Ray Mabry	General Services	3,328	3,744		3,744
Roy Clayton Lowe	General Services	5,200	5,323		5,323
<u>Rader Hall</u>					
Robert Nealis	Janitor	4,742	4,909		4,909
Dorothy McClurg	Janitress	4,505	4,786		4,786
Charles Adkins	Janitor	4,742	4,909		4,909
<u>Button Auditorium and Gymnasium</u>					
Robert Nickell	Janitor	4,918	5,164		5,164
Ishmael Howard	Janitor	4,742	4,909		4,909
<u>Baird Music Hall</u>					
Ivan Branham	Janitor	4,742	4,909		4,909

MAINTENANCE AND OPERATIONS

		<u>1972-73</u>	<u>5.5%</u>	<u>Adjustment</u>	<u>1973-74</u>
Wayne Roe	Janitor	\$ 4,742	\$ 4,909	\$	\$ 4,909
Gary Howard	Janitor	4,742	4,909		4,909
<u>Camden Library</u>					
Joe Curtis	Janitor	4,742	4,909		4,909
Evon Winkleman	Janitress	4,505	4,786		4,786
Charles Shelley	Janitor	4,742	4,909		4,909
<u>President's Home</u>					
Nellie Carr	Housekeeper	6,196	6,505		6,505
<u>Lappin Hall</u>					
Norman Howard	Janitor	4,742	4,909		4,909
Geraldine Jacobs	Janitress	4,505	4,786		4,786
Houston Wilson	Janitor	4,742	4,909		4,909
Virgil Howard	Janitor	4,742	4,909		4,909
Vacancy	Janitor				4,909
<u>Senff Natatorium</u>					
James Markwell	Janitor	4,742	4,909		4,909

MAINTENANCE AND OPERATIONS

		<u>1972-73</u>	<u>5.5%</u>	<u>Adjustment</u>	<u>1973-74</u>
Windell Howard	Janitor	\$ 4,742	\$ 4,909	\$	\$ 4,909
<u>University Breckinridge School</u>					
Avery Reynolds	Janitor	4,742	4,909		4,909
Eva Hamm	Janitress	4,505	4,786		4,786
Scotland Cox	Janitor	4,742	4,909		4,909
<u>Laughlin Health Building and Wetherby Gymnasium</u>					
James Oney	Janitor	4,742	4,909		4,909
Dorothy Howard	Janitress	4,505	4,786		4,786
Robert Catron	Janitor	4,742	4,909		4,909
Raymond Wagoner	Janitor	4,742	4,909		4,909
Clyde Caudill	Janitor	4,742	4,909		4,909
<u>Allie Young Hall, Fields Hall and Thompson Hall - Ground Floors</u>					
John Conley	Janitor	4,742	4,909		4,909
<u>Combs Classroom Building</u>					
Chalmer Sheppard	Janitor	4,742	4,909		4,909
Edna Thompson	Janitress	4,505	4,786		4,786

MAINTENANCE AND OPERATIONS

		<u>1972-73</u>	<u>5.5%</u>	<u>Adjustment</u>	<u>1973-74</u>
Elmer Blair	Janitor	\$ 4,742	\$	\$	Resigned
Gillispie Litton	Janitor	4,742	4,909		\$ 4,909
Leondis Caskey	Janitor	4,742	4,909		4,909
Chalmer Litton	Janitor	4,742	4,909		4,909
<u>Lloyd Cassity Vocational Education Building</u>					
Homer Thurman	Janitor	4,742	4,909		4,909
Yvonne Stevens	Janitress	4,505	4,786		4,786
<u>Howell-McDowell Administration Building</u>					
Ollie Mabry	Janitor	4,742	4,909		4,909
Mary Stacy	Janitress	4,505	4,786		4,786
<u>Claypool-Young Art Building</u>					
Willie Webb	Janitor	4,742	4,909		4,909
Henry Hamm	Janitor	4,742	4,909		4,909
<u>Lyman V. Ginger Hall</u>					
Faye McCleese	Janitress	4,505	4,786		4,786
Wilda Riddle	Janitress	4,505			Resigned

MAINTENANCE AND OPERATIONS

		<u>1972-73</u>	<u>5.5%</u>	<u>Adjustment</u>	<u>1973-74</u>
Christine Shelley	Janitress	\$ 4,505	\$ 4,786	\$	\$ 4,786
Linville Howard	Janitor	4,742	4,909		4,909
Jimmy Adams	Janitor	4,742	4,909		4,909
Lloyd Kinder	Janitor	4,742	4,909		4,909
Clarence McKillip	Janitor	4,742	4,909		4,909
 <u>Adron Doran University Center</u>					
Bernard Burton	Janitor	4,742	4,909		4,909
Inita Sparkman	Janitress	4,505	4,786		4,786
Ruby Stamper	Janitress	4,505	4,786		4,786
Woodrow Brown	Janitor	4,742	4,909		4,909
Burt Andrew Butler	Janitor	4,742			Resigned
Vacancy	Janitor				4,909
 <u>University Farm</u>					
Ronald Workman	Farm Mechanic	6,240	6,457		6,457

AUXILIARY ENTERPRISES - HOUSING

		<u>1972-73</u>	<u>5.5%</u>	<u>Adjustment</u>	<u>1973-74</u>
<u>Allie Young Hall</u>					
Ruby Kinder	Janitress	\$ 4,505	\$ 4,786	\$	\$ 4,786
<u>Fields Hall</u>					
Hortense Fannin	Janitress	4,505	4,786		4,786
<u>Thompson Hall</u>					
Chrystal Cundiff	Janitress	4,505	4,786		4,786
<u>Mays Hall</u>					
Charlie Riggs	Janitor	4,742	4,909		4,909
<u>Waterfield Hall</u>					
Eula Petitt	Janitress	4,505	4,786		4,786
Rosie Ferguson	Janitress	4,505	4,786		4,786
<u>Mignon Hall</u>					
Earlene Blair	Janitress	4,505	4,786		4,786
<u>Regents Hall</u>					
Ray Ferguson	Janitor	4,742	4,909		4,909

AUXILIARY ENTERPRISES - HOUSING

		<u>1972-73</u>	<u>5.5%</u>	<u>Adjustment</u>	<u>1973-74</u>
<u>West Mignon Hall</u>					
Thelma Oney	Janitress	\$ 4,505	\$ 4,786	\$	\$ 4,786
<u>Butler Hall</u>					
Oval Royse	Janitor	4,742	4,909		4,909
<u>Wilson Hall</u>					
Silas Howard	Janitor	4,742	4,909		4,909
<u>East Mignon Hall</u>					
Sarah Mabry	Janitress	4,505	4,786		4,786
<u>Cooper Hall</u>					
Robert Decker	Janitor	4,742	4,909		4,909
<u>Mignon Tower</u>					
Mable Pickrell	Janitress	4,505	4,786		4,786
Stella Conn	Janitress	4,505	4,786		4,786
<u>Alumni Tower</u>					
Ora Fultz	Janitress	4,505			Retired

AUXILIARY ENTERPRISES - HOUSING

		<u>1972-73</u>	<u>5.5%</u>	<u>Adjustment</u>	<u>1973-74</u>
Vacancy	Janitress	\$	\$	\$	\$ 4,786
Otha Cundiff	Janitor	4,742	4,909		4,909
Odell Estep	Janitor	4,742	4,909		4,909
Talmadge Catron	Janitor	4,742	4,909		4,909
<u>Downing Hall</u>					
James M. Bowling	Janitor	4,742	4,909		4,909
<u>Nunn Hall</u>					
Dorothy Montgomery	Janitress	4,505	4,786		4,786
Jean Patrick	Janitress	4,505	4,786		4,786
Mary Blair	Janitress	4,505	4,786		4,786
<u>W. H. Cartmell Hall</u>					
John McIlvain	Janitor	4,742	4,909		4,909
Clayton Bond	Janitor	4,742	4,909		4,909
Bernard Whitt	Janitor	4,742	4,909		4,909
Sherman Brown	Janitor	4,742	4,909		4,909

MOREHEAD STATE UNIVERSITY
Morehead, Kentucky

PERSONNEL ROSTER

FEDERAL PROGRAMS

For the period beginning July 1, 1973 and
ending June 30, 1974

<u>Institute of Public Broadcasting (50% Federal Funding)</u>		<u>1972-73</u>	<u>5.5%</u>	<u>Adjustment</u>	<u>1973-74</u>
Myron Doan	Music Director	\$ 5,520	\$ 5,824	\$ 3,176	\$ 9,000 (12)
Ronald Smith	Producer	4,160	4,389	3,411	7,800 (12)
Vacancy	Traffic Manager				7,800 (12)
<u>Mental Health Technology (100% Federal Funding)</u>					
Pauline Ramey	Instructor of Mental Health Technology				9,000 (9)
Margaret Pruiett	Instructor of Mental Health Technology (Part Time)	4,500	4,748	252	5,000 (9)
Vacancy	Secretary				3,675 (12)
<u>Career Opportunity Program (100% Federal Funding)</u>					
Randall Wells*	Director of Career Opportunity Program	16,590 (12)	17,502		17,502 (12)
Graduate Assistant		2,200	2,321	612	2,933 (12)

*Randall Wells is presently listed under School of Education, page 31 of the 1973-74 Personnel Roster.

MOREHEAD STATE UNIVERSITY

Federal Grants

Associate of Arts Training: Mental Health Technology

A grant in the amount of \$25,698 has been awarded by the National Institute of Mental Health to the School of Applied Sciences and Technology to provide staff salaries and scholarships to disadvantaged high school graduates. The students will earn the Associate of Arts degree in Mental Health Technology at the end of the two-year program.

Community Service Grant

A grant in the amount of \$15,000 has been awarded by the Corporation of Public Broadcasting to the Institute of Public Broadcasting (WMKY) to provide staff salaries. The program will expand the quality and scope of the public radio services to the communities served by WMKY.

Interrelating of Library and Basic Education Services for Disadvantaged Adults

A grant in the amount of \$200,000 has been awarded by the Office of Education to the Appalachian Adult Education Center to upgrade public libraries and adult basic education for disadvantaged adults.

Career Opportunities Program

A grant in the amount of \$66,152.33 has been awarded by the Breathitt County Board of Education to the School of Education to provide a training program for teacher-aides from the Breathitt County School District.

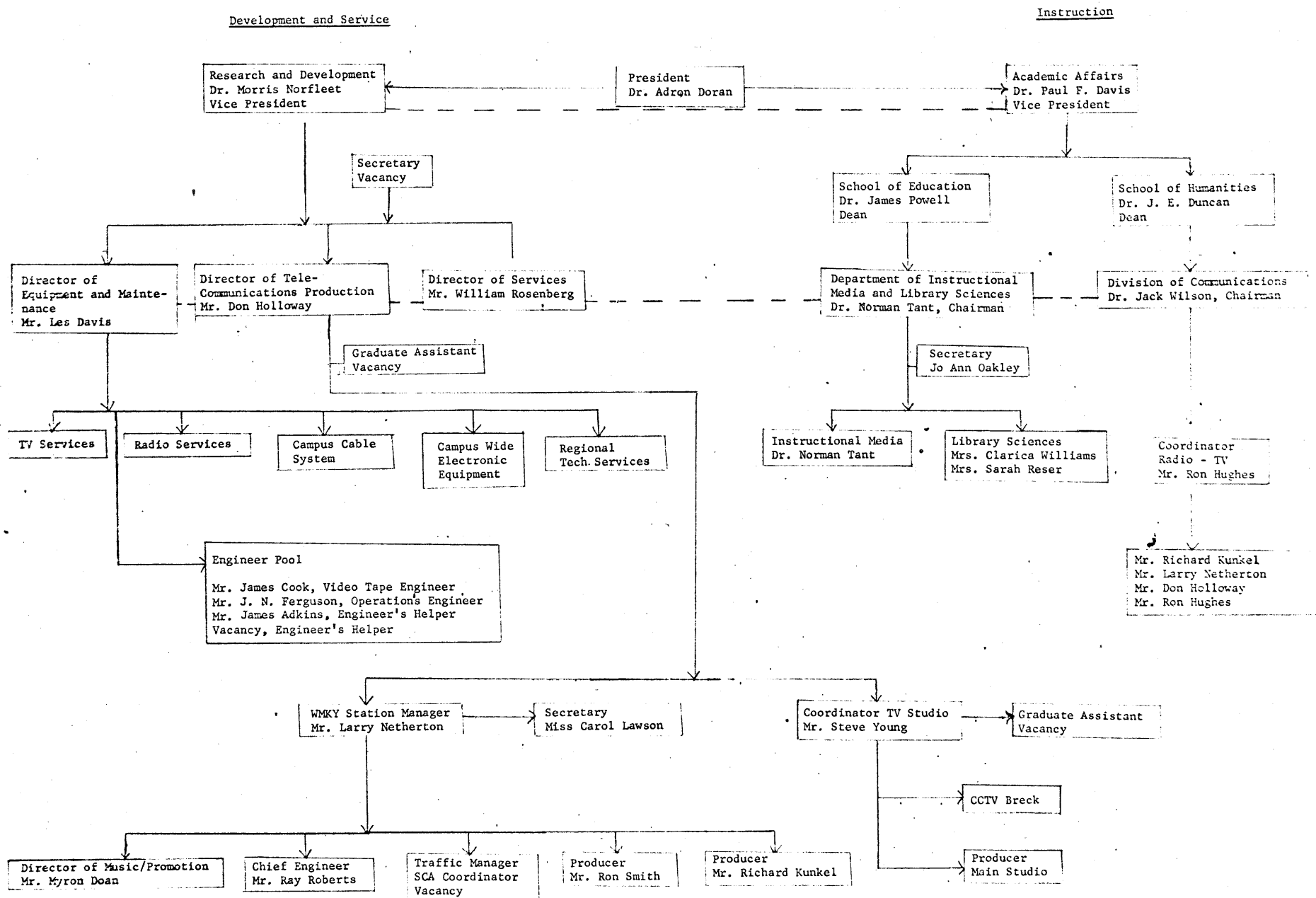

Morehead State University

FIFTIETH

Annual Commencement



Sunday, May Thirteenth
Nineteen Hundred Seventy-three

A Resolution of the
Morehead State University Board of Regents
Relative to the Expansion of The Lee Cemetery

WHEREAS, there exists in the City of Morehead and Rowan County, The Lee Cemetery Company, Inc., a Kentucky Corporation. The Lee Cemetery Company, Inc., has duly requested that the Board of Regents consider a request to provide, by deed, additional lands for expansion of The Lee Cemetery. This Board takes notice that The Lee Cemetery Company, Inc., does not have adequate space for continued expansion. The Board further takes notice that on December 20, 1971 Morehead State University purchased lands surrounding The Lee Cemetery on the North and East sides that are duly recorded in Deed Book 95, page 56 of the Rowan County records.

WHEREAS, as a result of the topography of the lands adjacent to The Lee Cemetery, said lands are not usable to the University.

WHEREAS, in an effort to alleviate the land shortage existing with The Lee Cemetery Company, the Board, on May 13, 1972, authorized the President of Morehead State University to sign a deed for 200 feet more or less, providing expansion of burial lots North of the existing Lee Cemetery. The motion made by Mr. Cassity, seconded by Mr. McDowell carried unanimously.

WHEREAS, the President responsive to the intentions of the Board has caused to be prepared this resolution; along with a deed of conveyance. The properties to be conveyed are specifically described as follows:

BEGINNING at an iron pin, at the southwest corner of Lee Cemetery 1st Addition and property line of Parnell Martindale, thence with Martindale property N. 38°00' West 222.0 feet to a pine stump in line of Grantor; thence a straight line with property of Grantor, N.52°30'

East 534.83 feet to an iron pin, along side of drain; thence with drain S 28° 02' East 245.09 feet to an iron pin, line of Lee Cemetery 1st Addition; thence with line of Lee Cemetery 1st Addition, S. 52° 30' West 474 feet to iron pin, the place of beginning, containing 2.9 acres, more or less.

This being a part of the same property conveyed to the Commonwealth of Kentucky, for the use and benefit of Morehead State University, by Mrs. Corrine H. Duggan, Executrix under the Will of Nannie Dell Pennington Holbrook, dated December 20, 1971, recorded in Deed Book 95, page 56, Rowan County records for deeds.

WHEREAS, there exists the "Morehead Alumni Foundation, Inc." a non-profit, non-stock corporation organized and established under the provisions of the Kentucky Revised Statutes, and among the powers enumerated in its articles of incorporation is, authorized to ".....acquire, hold, lease, rent and mortgage, exchange or otherwise convey or deal in both real and personal property.....," and

WHEREAS, the Foundation has evidenced its interest in acquiring the above defined property for the purpose of conveyance to The Lee Cemetery Company, Inc., for the sum of \$1.00.

NOW, THEREFORE, Be it Resolved by the Board of Regents of the Morehead State University as follows:

- (1) That this Board is of the opinion and so finds and declares that the said property is surplus to the future expansion needs of Morehead State University.
- (2) The President of Morehead State University is hereby authorized and directed to communicate this Board's instructions as set forth in this Resolution by sending an exact copy hereof, signed by the Chairman, and attested by the Secretary, to the Commissioner of the Executive Department for Finance and Administration of the Commonwealth of Kentucky.
- (3) That the Board recommend to the Commissioner of the Executive Department for Finance and

Administration that said property be conveyed to the Morehead Alumni Foundation for a monetary consideration of \$1.00.

- (4) That the President is hereby authorized, empowered and directed to do and perform in the name of the Board all acts necessary and proper to carry out in a lawful manner the Board's intentions as expressed herein:

ADOPTED this _____ day of _____, 1973, by the Board of Morehead State University, a majority of the members thereof present voting aye.

For the Board of Regents

W. H. Cartmell, Chairman
Board of Regents
Morehead State University

ATTEST:

Carol Johnson, Secretary
Board of Regents
Morehead State University

COMMONWEALTH OF KENTUCKY
DIVISION OF ENGINEERING
DEPARTMENT OF FINANCE
NEW CAPITOL ANNEX
FRANKFORT 40601

May 1, 1973

Dr. Adron Doran, President
Morehead State University
Morehead, Kentucky 40351

Re: Doran Student House
Morehead State University
Morehead, Kentucky
Engineering File P-58

Dear Dr. Doran:

As discussed in our telephone conversation of April 26, I am attaching a copy of the complaint which Mr. Joe Leary has filed against Frank Messer and Sons and the TransAmerica Insurance Company.

As recommended in Mr. Leary's Letter of April 23, a copy of which is attached, a Commissioner of Finance Order is being requested so that Final Plans covering the removal of the marble facing and its replacement with a suitable facing material can be authorized.

A meeting will be scheduled with you within the next week so that Preliminary Plans and the Johns Manville product proposed for the facing material replacement can be reviewed in detail.

Very truly yours,

W. T. McConnell

W. T. McConnell, Director
Division of Engineering

cc: Mr. Charles Pryor, Jr.
Mr. Gordon Duke
Mr. Carl Hancock
Mr. Bill Bridges

Mr. James O. King
Mr. Ray Hayes
Mr. Joe Leary
Mr. Charles Wickliffe

COMMONWEALTH OF KENTUCKY
DIVISION OF ENGINEERING
DEPARTMENT OF FINANCE
NEW CAPITOL ANNEX
FRANKFORT 40601

May 1, 1973

MEMORANDUM

TO: James King, Executive Director
Office for Policy and Management

ATTENTION: Gordon Duke, Analyst

FROM: W. T. McConnell, Director
Division of Engineering

SUBJECT: Final Plans and Advertisement
Removal and Replacement of
Facing Material
Doran Student House
Morehead State University
Morehead, Kentucky
Engineering File P-58

For the past several months William C. Martin, architect, Lexington, Kentucky, has been investigating the failure of the thin stone veneer which was applied to the Doran Student House. Based on his final report, which was recently filed with this office, Joe Leary, our attorney, has filed a suit in Franklin Circuit Court against Frank Messer & Sons, Cincinnati, Ohio, and their surety.

Based on our attorney's recommendation, in which we fully concur, we request the issuance of a Commissioner of Finance Order authorizing Final Plans and Advertisement, based on an estimated construction cost of \$485,000, and a total project scope of \$601,000. An allotment of \$25,000 should be made to the 701 minor object code of the appropriate account number to cover the cost of the investigative report, design fee, duplication costs and estimated cost of expert testimony. \$8,600 should be allotted to the 718 minor object code to cover the estimated cost for legal fees.

The total project scope for this project was determined in accordance with the following breakdown:

703 = \$485,000
10% 48,500

\$ 533,500.00

701-Architect/Engineer Reports \$7,015.00
Architect/Engineer fee 31,525.00

TO: James O. King, Executive Director DATE May 1, 1973
Office for Policy and Management ACCOUNT _____
Capitol Annex - Frankfort FILE P-58
 Attn: Gordon Duke, Analyst SCOPE _____

PROJECT: Removal and Replacement of Facing Material
Doran Student House
Morehead State University
Morehead, Kentucky

The following authorization and/or funding is required for us to proceed with this project.

Authorization: FINAL PLANS AND ADVERTISEMENT

Planning Funds \$ 25,000.00 (701)

Legal Fees (estimated) ~~Construction Funds~~ \$ 8,600.00 ~~(702)~~ (718)

Total Required Now \$ 33,600.00

If you approve and want us to proceed, please indicate approval and funding instructions below for Budget Division.

W. T. McConnell
 (for) W. T. McConnell, Director
 Division of Engineering

APPROVED. Please provide required funding from the following: (List Account No. and source of funding)

Authorized Agency Signature

Date:

Forward Original and attachment, if any, to Budget Division, Department of Finance, Frankfort

BUDGET DIVISION COPY

COMMONWEALTH OF KENTUCKY
DIVISION OF ENGINEERING
DEPARTMENT OF FINANCE
NEW CAPITOL ANNEX
FRANKFORT 40601

James King : 2
May 1, 1973
Engineering File P-58

701- Architect/Engineer Fee (covering barricade)	\$ 2,905.00	
Expert testimony	3,600.00	
Duplicating	2,500.00	
Inspection	6,000.00	
	<hr/>	
	\$53,545.00	
10%	5,355.00	
	<hr/>	
		\$58,900.00
718- Legal Fees (estimate)		<hr/>
		8,600.00
		<hr/>
		\$ 601,000.00

Since funds for this project must be advanced out of Capital Construction we are forwarding our form #E-103 directly to you for further action.

W. T. McConnell
W. T. McConnell

cc: Charles Pryor, Jr.
E. Bob Bond
President Doran
Ray Hayes
Bill Bridges
James Stocker
Russ McClure
Carl Hancock

JOSEPH J. LEARY

ATTORNEY AT LAW

LAWYERS BUILDING

206 ST. CLAIR ST.

FRANKFORT, KENTUCKY

40601

TELEPHONE

227-9648

AREA CODE 502

April 23, 1973

Mr. Carl Hancock
Associate Director
Division of Engineering
Department of Finance
State Capitol Annex
Frankfort, Kentucky 40601

In re: Commonwealth of Kentucky vs. Frank Messer & Sons, Inc.
Et al - Franklin Circuit Court

Dear Carl:

I have spent much time, thought and research in the preparation of the Complaint, copy of which I am handing to you with this letter.

I see no escape from the following conclusions:

(1) The exterior of the structure simply must be replaced. There is nothing to be gained by belaboring the obvious. The "back-up" walls and columns must be made plumb and adequate ventilation and drainage between the two must be provided.

(2) The statute requires an undertaking of this magnitude to be bid competitively. No intelligent bid can be submitted by a reputable contractor until he has such plans and specifications as will permit him to bid and go forward with the work in the event he is successful.

I recommend, therefore, that such plans as are necessary to make this building conform to the original plans and specifications be prepared by an architect selected by the Department.

(3) I am neither unaware nor insensitive to the financial limitations which surround the completion of this structure. I am told that bond funds are substantially exhausted and I am not aware of a specific appropriation made for

Page 2
Mr. Hancock
April 23, 1973

this purpose by the General Assembly.

The Complaint undertakes to obtain an order of Court which will require Messer and its bondsman (one or both) to meet the progress payments of any contractor who may bid successfully on the project.

(4) Heretofore, I have written to you suggesting that immediate steps be taken to protect the members of the public who use the area around the Doran building. It is a fair certainty that unless protective measures are taken some one (probably one or more students) will be injured and a "sticky wicket" will be further and tragically complicated by personal injury to some student or passerby.

(5) Declaratory Judgment actions are more speedily determined than any which may be brought. I wish I could assure you that a matter of weeks only would pass until a conclusion can be reached in the courts, but I cannot. It will simply take such time as it takes, but there is no other recourse of which I have knowledge.

It goes without saying that if an opportunity is presented during the course of these proceedings whereby they may be concluded more speedily by compromise, arbitration or otherwise, I will advise you forthwith.

I cannot recall a pleading more difficult to draft than the Complaint which I have just handed to you. I have undertaken to prepare it with such skill as I possess and shall present it in the same fashion. Obviously, I will keep you advised.

I am handing you a copy of this letter for the Commissioner of Finance in the thought that he might find my observations of some passing interest.

JJL:mg
Encl -

CC- Mr. Charles Pryor, Jr.

Sincerely,

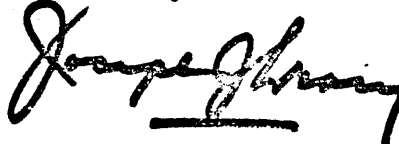
A handwritten signature in cursive script, appearing to read "Joseph J. Lawrence". The signature is written in dark ink and is positioned below the word "Sincerely,".



DEPARTMENT OF FINANCE
DIVISION OF ENGINEERING
NEW CAPITOL ANNEX
FRANKFORT 40601

April 25, 1973

Mr. Ed Mabry
Ed Mabry Lumber & Construction Company
Post Office Box 389
Morehead, Kentucky 40351

Re: WORK ORDER
Emergency Barricades
Adron Doran University Center
Morehead State University
Morehead, Kentucky
Contract Number CT-50723
Contract Amount \$21,125.00
Account Number 35-7-37-185-703
Engineering File P-58

Dear Mr. Mabry:

The Division of Purchases has notified you of the acceptance of your firm's proposal dated April 11, 1973, in the amount of \$21,125.00 to construct the barricades for the Adron Doran University Center, Morehead State University.

This letter will confirm the verbal instructions from this office to proceed with the construction and schedule your operations so that the project will be complete within thirty (30) calendar days from this date. Your official contract completion date is therefore May 25, 1973.

Supervision of this work will be in charge of Mr. William C. Martin, Architect-Engineer, 620 Euclid Avenue, Suite 206 - Ashland Building, Lexington, Kentucky 40502, and Mr. James Flowers, Project Engineer from this office, will make periodic inspections of this project.

Enclosed are Invoice Forms E-102, Affidavit Forms and Weekly Payroll Forms E-100d for your use. After the project is finished, please submit the completed Invoice Form E-102 and two (2) copies of the Affidavit to Mr. William Martin for review. Upon approval he will forward them to this office for further approval and processing for payment. Each week you are to submit a Weekly Payroll Form direct to this office.

Very truly yours,

W. T. McConnell, Director
Division of Engineering

WTM:BGB:ech

WORK ORDER

Ed Mabry Lumber & Construction Company

April 25, 1973

Page Two

cc: Mr. Bill G. Bridges
Mr. James W. Stocker
Mr. Ray Hayes
Mr. Carl T. Hancock
Mr. John Spicer
Mr. James Flowers
Mr. B. B. Strange
Dr. Adron Doran
Mr. Russell McClure
Mr. Glenn Boodry
Mrs. Zettia Burnette
Mrs. Elizabeth Terrell
William C. Martin, Architect

COMMONWEALTH OF KENTUCKY
DEPARTMENT OF FINANCE
FRANKFORT
40601

DIVISION OF PURCHASES

May 24, 1973

Ed Mabry Lumber & Construction Company
P. O. Box 389
Morehead, Kentucky 40351

Re: Emergency Barricades
Adron Doran University Center
Morehead State University
Morehead, Kentucky

Dear Mr. Mabry:

This is to confirm my telephone conversation of this date whereby you were given official notification of the acceptance of your firm's proposal dated April 11, 1973 in the amount of \$21,125.00. This proposal and amount being predicated to the following two factors:

1. Utilization of State's Wage Determination No. CR-3-103, date of Determination February 14, 1972. For your information and record, this Determination is the same that applies to the horse barn being constructed at Morehead State University by your firm.
2. The plywood being yellow pine as approved by the American Plywood Association in lieu of Douglas fir as detailed on the drawings.

You were informed that the State was issuing Purchase Contract No. CT 50723, in the above referenced amount, effective April 25, 1973 with a completion date of thirty (30) days or less from the foregoing date. The contract will be administered through the Office of Engineering, Department of Finance. Assisting that office will be Mr. Bill Martin, Architect, Lexington, Kentucky and Mr. Glenn Boodry, Physical Plant Administrator, Morehead State University. The official work order letter and other pertinent instructions will be released from the Division of Engineering.

For your consideration I am enclosing herewith a copy of the State Wage Determination No. CR-3-103. In order that our records may be complete, would you submit a copy of your Certificate of Insurance for Workman's

Ed Mabry Lumber and
Construction Company

-2-

May 24, 1973

Compensation, Public Liability and Property Damage. This data should be submitted to this office, attention of this writer.

Please accept the State's appreciation for your firm's interest and cooperation in this matter.

Sincerely yours,

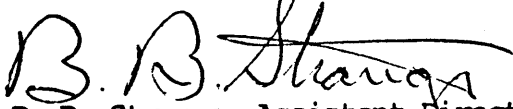

B. B. Strange, Assistant Director
Division of Purchases

BBS/mt

Attachment - 1

cc: Mr. C. M. Tabor
Mr. Bob Bond
Mr. W. T. McConnell
Mr. Carl Hancock
Mr. Bill Bridges
✓ Mr. Russell McClure
Mr. Glenn Boodry
Mr. Bill Martin



Motion by Mr. Justice that the Personnel Changes suggested be approved. Mr. Cassity seconded the motion and the motion was adopted by the following roll call vote:

Dr. Cartmell	Aye
Mr. Cassity	Aye
Mr. Howell	Aye
Mr. Justice	Aye
Dr. Pryor	Aye
Mr. Reed	Aye

Nays: None

Motion by Mr. Cassity that the Board approve the Personnel Roster for the 1973-74 fiscal year. Dr. Pryor seconded the motion and the motion was adopted by the following roll call vote:

Dr. Cartmell	Aye
Mr. Cassity	Aye
Mr. Howell	Aye
Mr. Justice	Aye
Dr. Pryor	Aye
Mr. Reed	Aye

Nays: None

Motion by Mr. Justice that the Board approve the roster of persons for employment in Federal programs for the 1973-74 fiscal year. Mr. Reed seconded the motion and the motion was adopted by the following roll call vote:

Dr. Cartmell	Aye
Mr. Cassity	Aye
Mr. Howell	Aye
Mr. Justice	Aye
Dr. Pryor	Aye
Mr. Reed	Aye

Nays: None

Motion by Mr. Justice that the Board approve the organization for telecommunications as illustrated in Exhibit III. Dr. Pryor seconded the motion and the motion was adopted by the following roll call vote:

Dr. Cartmell	Aye
Mr. Cassity	Aye
Mr. Howell	Aye
Mr. Justice	Aye
Dr. Pryor	Aye
Mr. Reed	Aye

Nays: None

DDG722

Motion by the Chairman, Dr. Cartmell, that the Board approve the list of students who have been certified by the registrar as eligible to receive degrees on the recommendation of the faculty at the 1973 Spring Commencement. The honor of making the motion was accorded the Chairman because his son, David, was one of the graduates. Motion was unanimously approved.

Motion by Mr. Cassity that the Board approve the naming of the baseball field the John E. Allen Field. Motion was seconded by Mr. Reed and unanimously approved.

Motion by Mr. Justice that the Board approve the awarding of Honorary Doctor's Degrees at the 1973 Summer Commencement on August 2 to the following:

Jesse Stuart, Teacher, Administrator and Author,
Greenup

Robert R. Martin, President, Eastern Kentucky University
Richmond

E. Claude Gardner, President, Freed-Hardeman College,
Henderson, Tennessee

Alonzo Williams, Teacher, Basketball Coach, High School
Principal, Attorney at Law, and Minister,
Paducah

Arthur L. Kelly, Colonel, United States Army, and Professor
of Military Science at Morehead State
University since 1970, Fort Knox

Motion was seconded by Mr. Howell and unanimously approved.

Motion by Mr. Howell that the Board approve the resolution which prescribes the conditions of conveyance of 200 feet of land, more or less, to the Morehead Alumni Foundation, Inc., for the purpose of transferring said land to The Lee Cemetery Company, Inc. Mr. Reed seconded the motion and the motion was adopted by the following roll call vote:

Dr. Cartmell	Aye
Mr. Cassity	Aye
Mr. Howell	Aye
Mr. Justice	Aye
Dr. Pryor	Aye
Mr. Reed	Aye
Nays:	None

Motion by Mr. Cassity that the meeting adjourn. Motion was seconded by Mr. Howell and unanimously carried.

W. Hartness
Chairman

Carol Johnson
Secretary

DDG722