

The
RACONTEUR

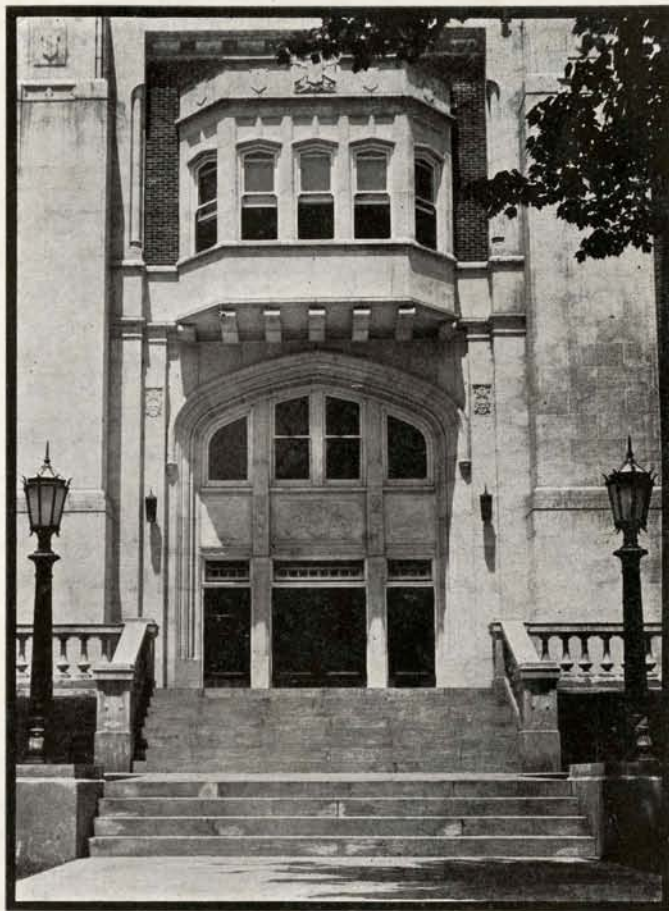

1931





The
1931

Published by the
Morehead State Teachers College
MOREHEAD, KENTUCKY

RACONTEUR

Foreword

During the past months every student of the Morehead State Teachers College has had the privilege of entering into the associations that college life offers. These associations have become a vital part of the student's life. That they may never be dimmed the fifth edition of the RACONTEUR has been prepared by the Senior Class of 1931.

Contents

- I. Scenic
- II. The School
 - Administration and Faculty
 - Classes
- III. Organizations
- IV. Athletics
- V. Features
- VI. Advertisements

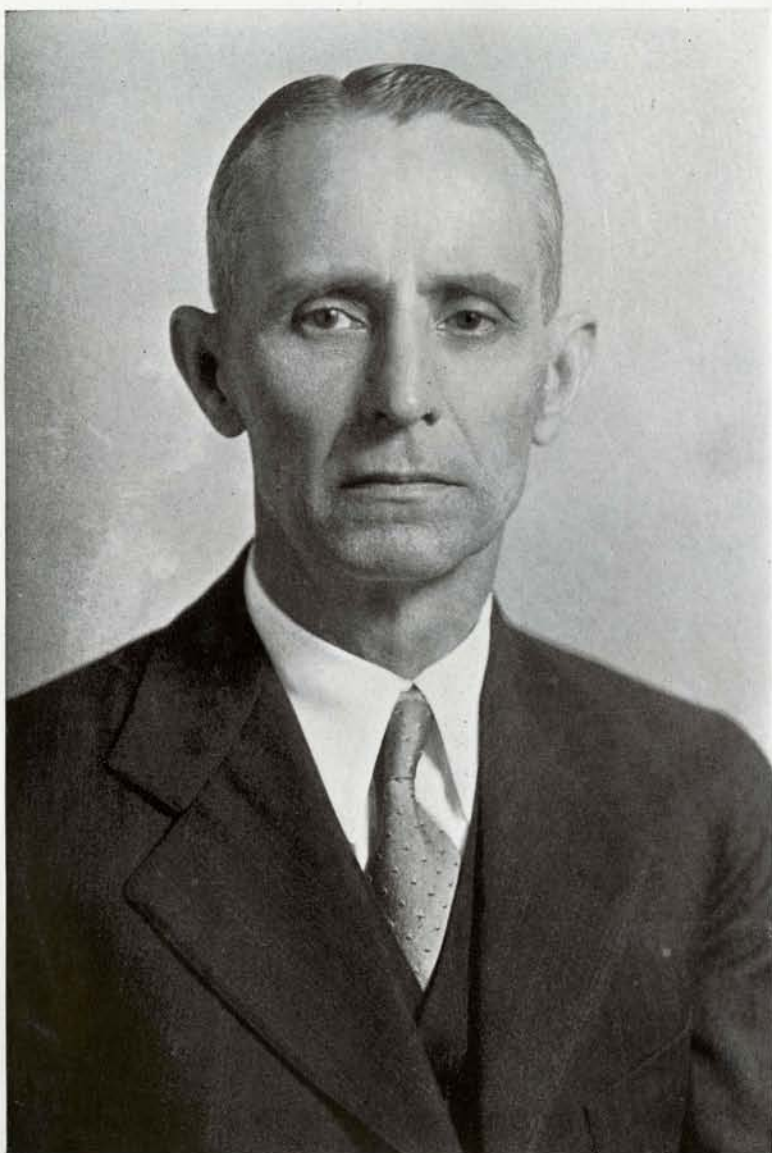

CHARLES O. PERATT

Dedication

The CLASS OF 1931
DEDICATES THIS VOLUME OF
THE RACONTEUR

To one of Morehead's most loyal supporters, whose every attitude toward the college and student body has been characterized by loyalty, optimism, sympathy and unselfishness—

PROFESSOR CHARLES O. PERATT

Administration

More than forty years ago in the picturesque and scenic foothills of the Cumberlands in Rowan County at Morehead a germ was planted which created the nucleus of one of Kentucky's most progressive and without doubt Kentucky's most democratic educational institution. Fostered in its infancy by Mrs. Phoebe Button and son, F. C. Button, it served as a home of Christian education and a source of training for those teachers who devoted their lives to the molding of youthful character in Eastern Kentucky.

In the year 1923 the institution came under the control of the Commonwealth of Kentucky, administered unto by The Board of Regents and Dr. F. C. Button, who for six years continued as president of the institution known as Morehead Normal School and Teachers College. Under his quiet and conscientious guidance, by means of increased financial support, provided by the Kentucky Legislature, the school was better able to serve the purpose for which it was created. From its beginning in 1923 it has shown phenomenal growth.

In 1929 Superintendent John Howard Payne, one of the state's best known educators, was chosen president of the new institution. A more capable man for the particular position could not have been chosen. He is the epitome of energy. With the spirit of friendliness and democracy which pervades his being, he appeals to the democratic type of students who hail from Eastern Kentucky.

The story of Morehead's progress during the past few years is almost as unbelievable as the story of Aladdin and the Wonderful Lamp. Over night, a few frame buildings, housing half a hundred students, have faded into a magnificent plant, caring for more than a thousand students. In the plant are three modern dormitories, an auditorium and gymnasium unsurpassed, a library of Tudor-Gothic design beautiful to behold, a convenient and ample administration building, and the center of all instruction the best training school plant in the South. Experienced engineering has cooperated with nature to give this plant a setting which is not only beautiful but aesthetic. During the past year Morehead has gained admittance to the Southern Association of Colleges and the American Association of Teachers Colleges.

Throughout the entire scheme probably the most appealing factor to many students is the spirit of democracy which exists among students and between student body and faculty. Morehead's alumni and especially the Class of 1931 look with pride upon Morehead's short history and with hopefulness and golden dreams to her future.

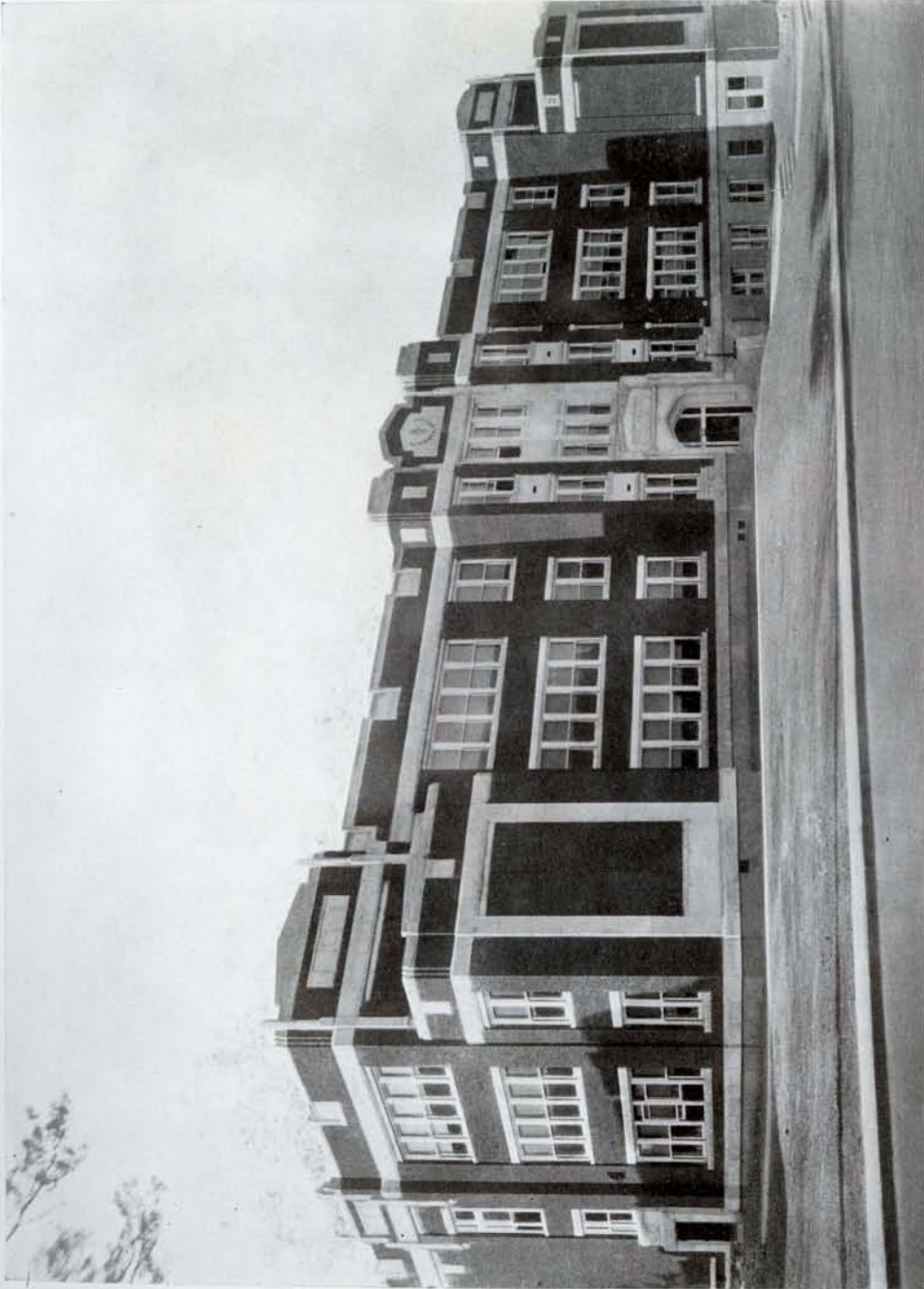

ROBERT J. BRECKINRIDGE TRAINING SCHOOL

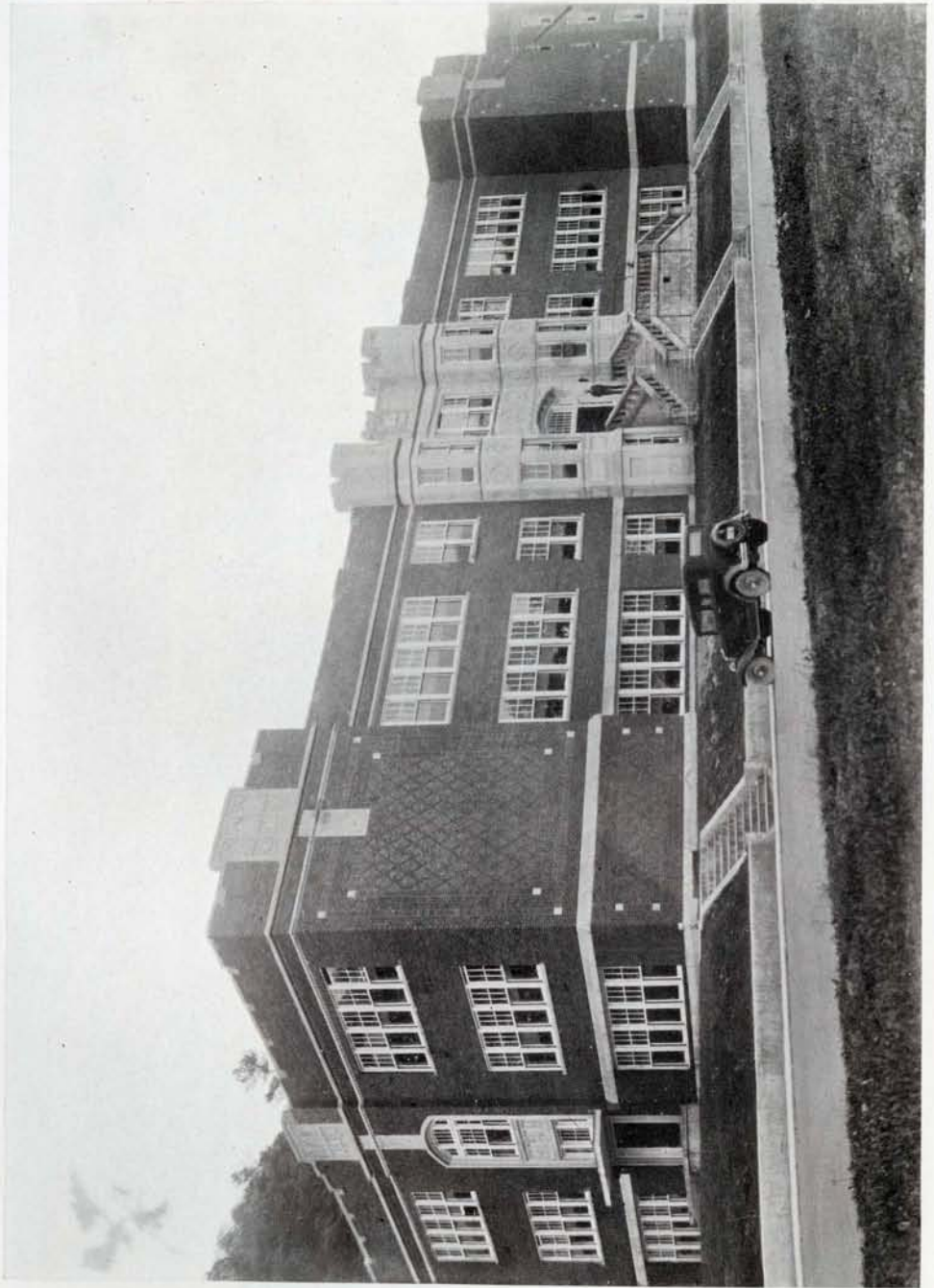

ADMINISTRATION BUILDING



ALLIE YOUNG HALL

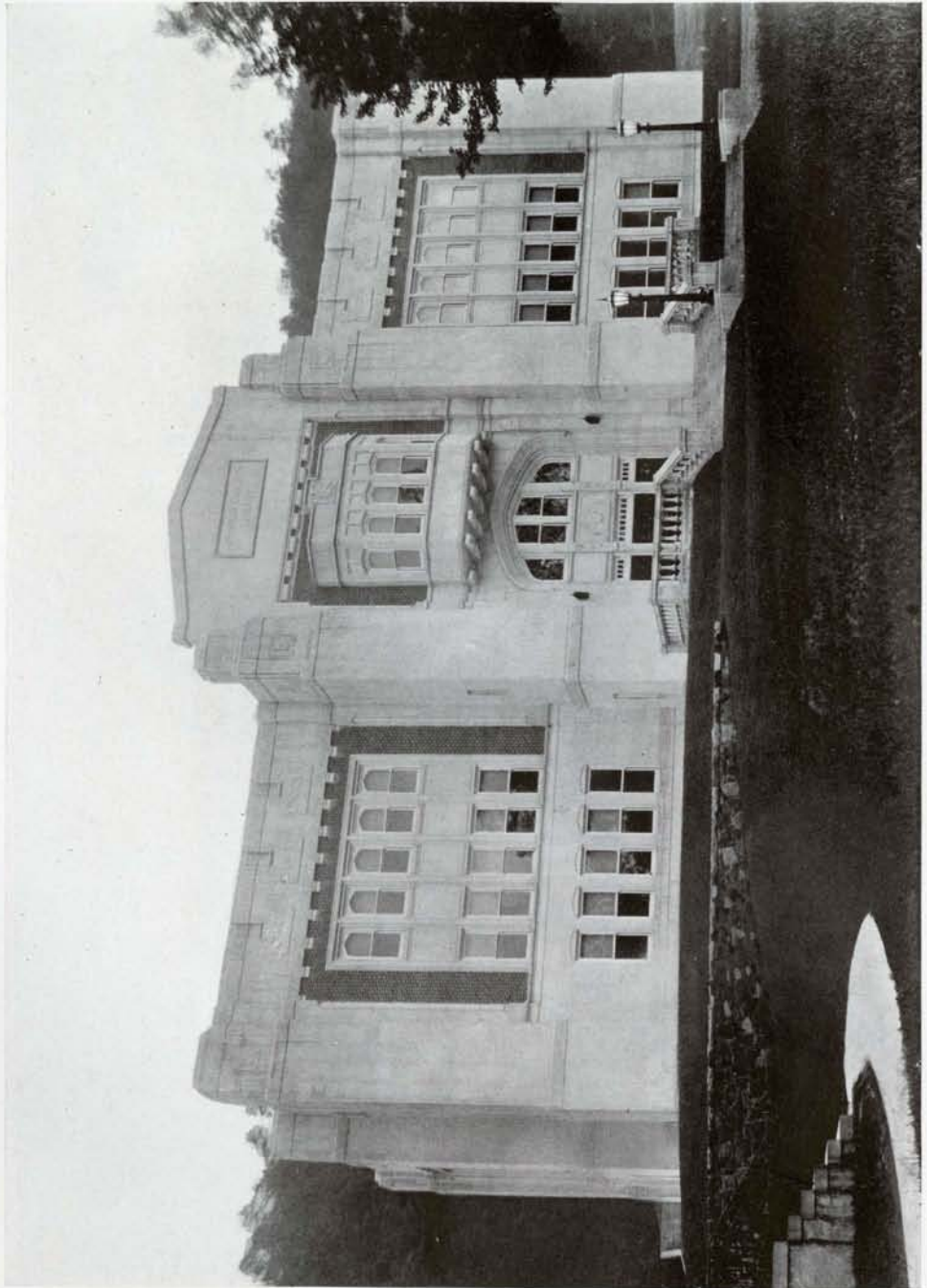

JOHNSON CAMDEN LIBRARY

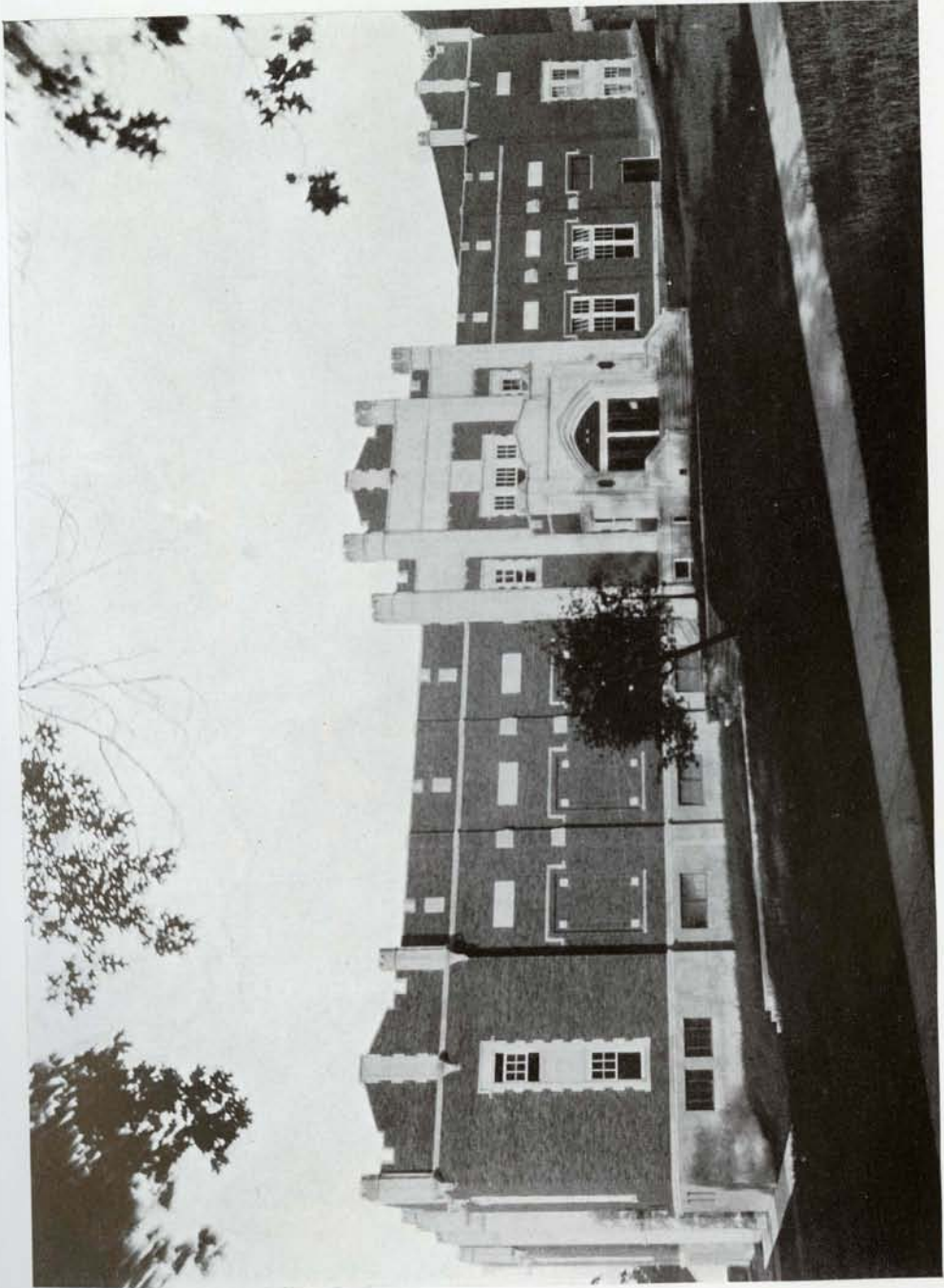

AUDITORIUM AND GYMNASIUM



THOMPSON HALL



FIELDS HALL



PRESIDENT'S HOME

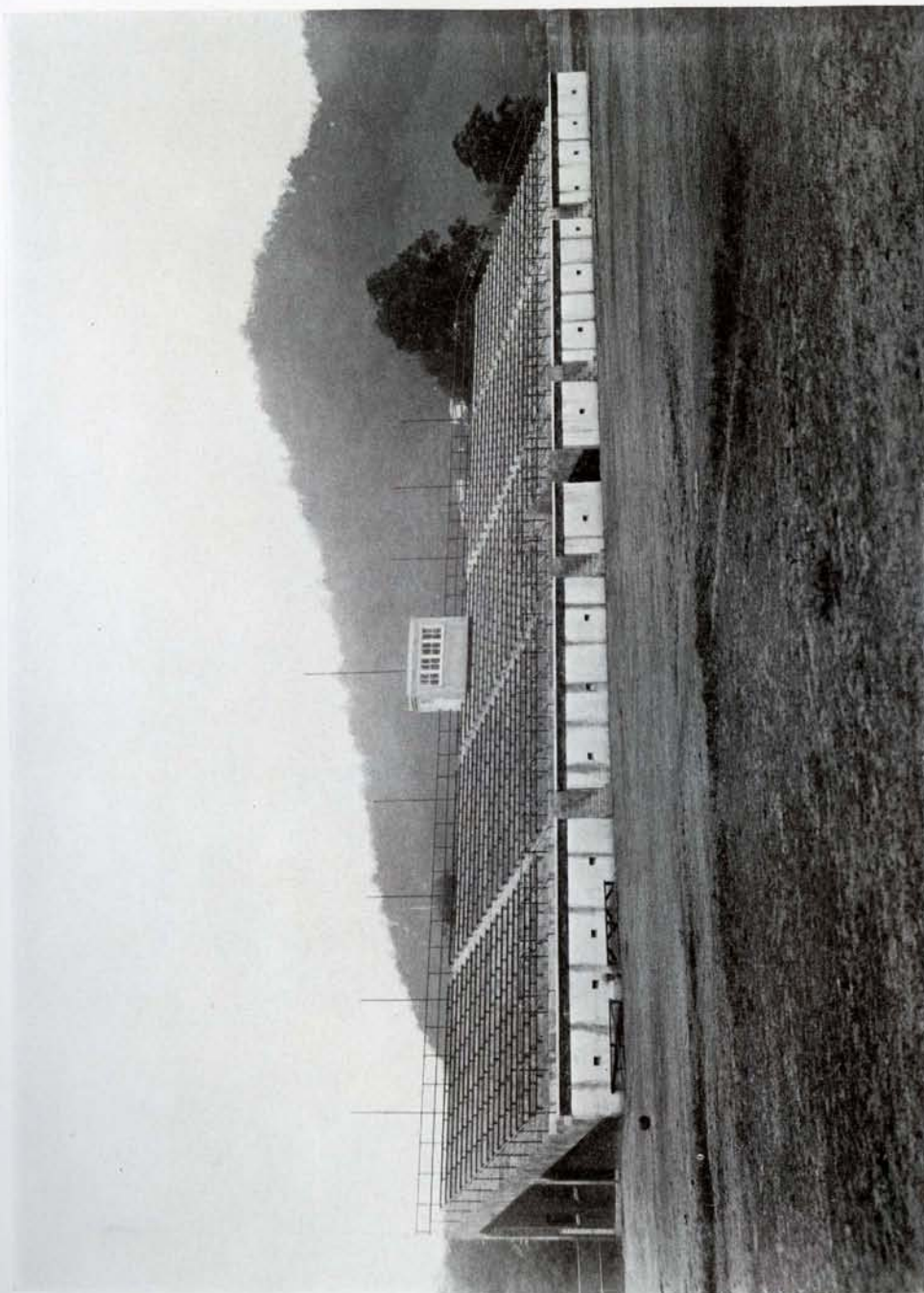

JAYNE MEMORIAL STADIUM

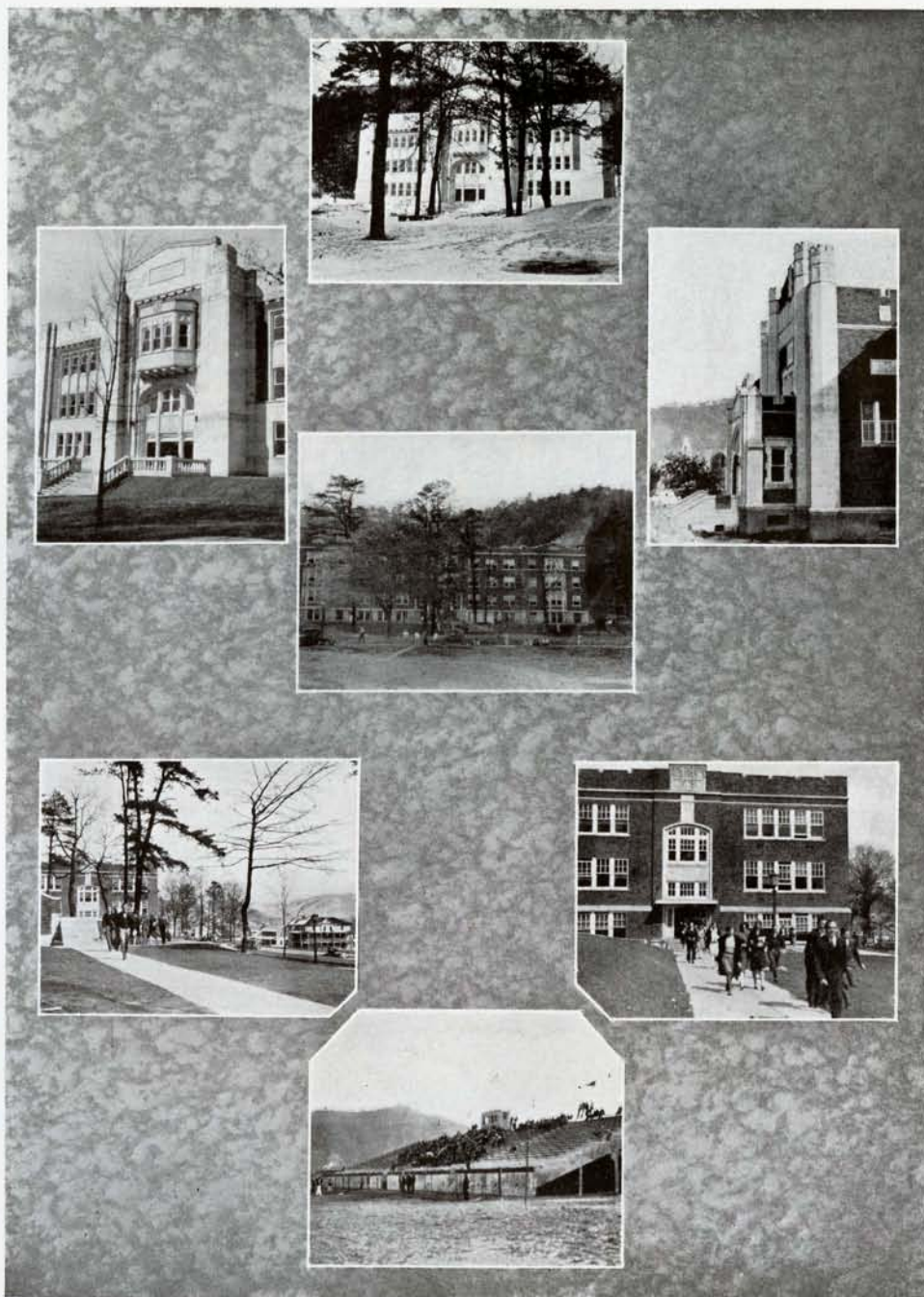

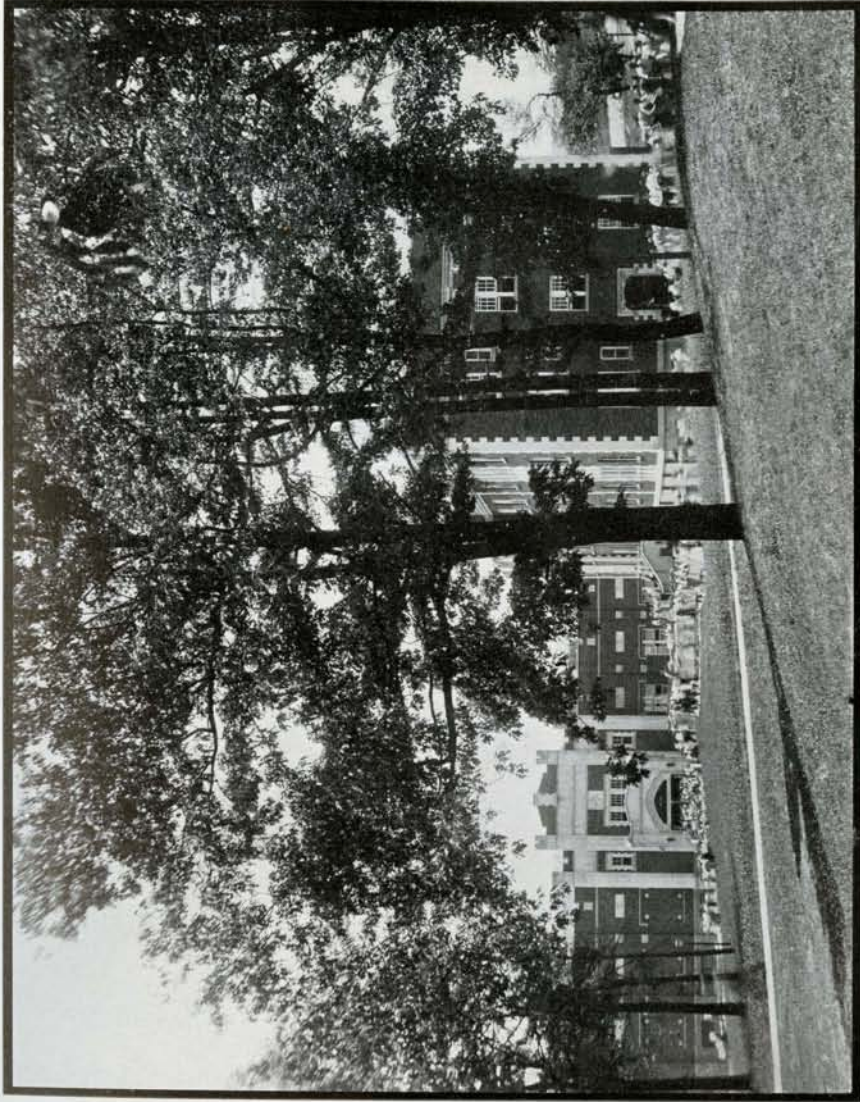

ADMINISTRATION

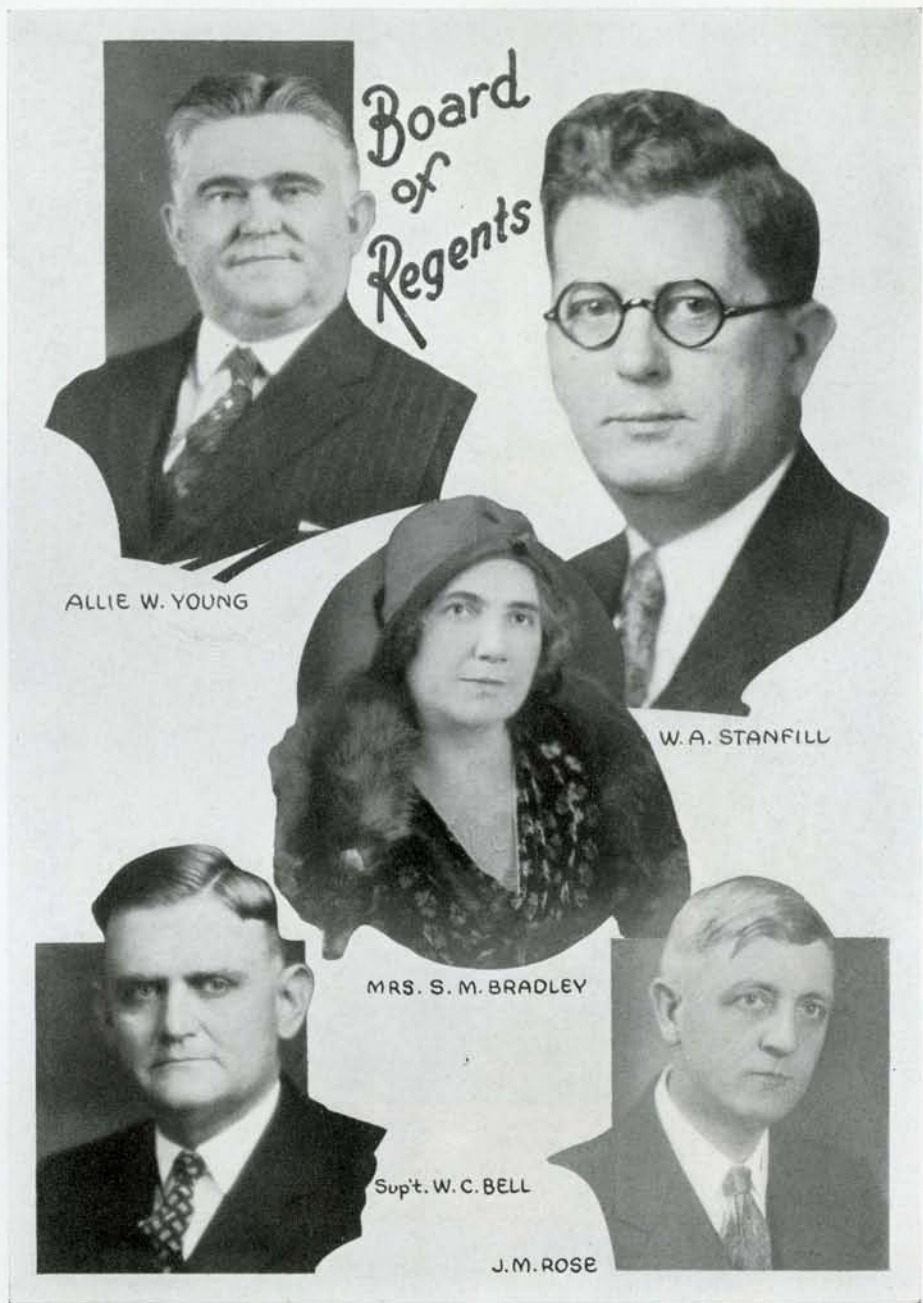

Board
of
Regents

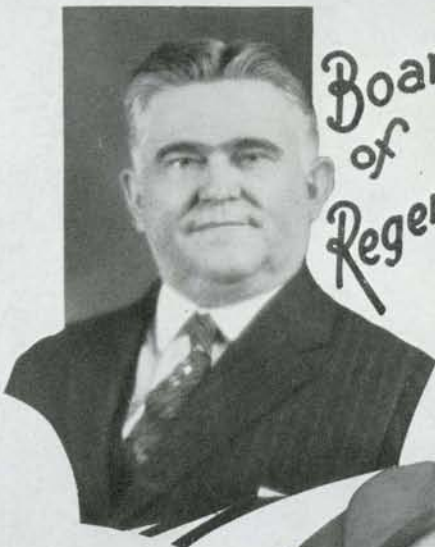

ALLIE W. YOUNG



W. A. STANFILL



MRS. S. M. BRADLEY



Supt. W. C. BELL

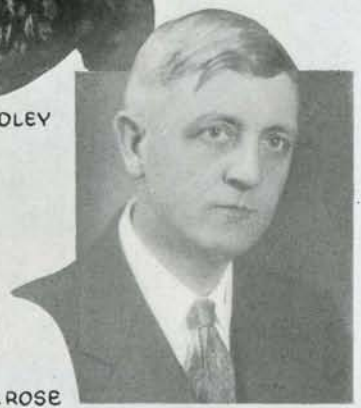

J. M. ROSE



PRESIDENT JOHN HOWARD PAYNE

Faculty



HENRY C. HAGGAN
Acting Dean
B. S., University of Kentucky

JAMES G. BLACK
Professor of Mathematics
Ph. D., University of Michigan

MISS FOLA SHEPARD
Professor of Modern Languages
A. M., George Washington University

ERNEST V. HOLLIS
Professor of Education
A. M., Columbia University

RUSSELL F. TERRELL
Professor of Economics
Ph. D., George Peabody College for Teachers

MISS CORINTH TAYLOR
Instructor in Home Economics
B. S., University of Kentucky

ROY E. GRAVES
Professor of Chemistry
A. M., Louisiana State University

LEWIS HENRY HORTON
Instructor in Music
A. B., Oberlin College



Faculty



G. D. DOWNING
Director of Athletics
LL. B., University of Kentucky

CHARLES O. PERATT
Professor of History
A. M., Columbia University

MISS CURRALEEN SMITH
Dean of Women
A. B., Western College for Women

JOHN L. SULLIVAN
Professor of Agriculture
M. S., Iowa State College

WARREN C. LAPPIN
Director of Training School
A. M., University of Chicago

ROMIE D. JUDD
Director of Extension
A. M., University of Chicago

MRS. ALICE PALMER MORRIS
Librarian
A. B., University of Wisconsin

MISS MARY PAGE MILTON
Registrar
A. B., University of Kentucky



Faculty



ANDREW B. ESTREM
Associate Professor of English
Ph. D., Cornell University

REX L. HOKE
Assistant Professor of Education
Ph. D., University of Cincinnati

ELLA MAUDE HARMON
Instructor in History
A. M., Leland Stanford Junior University

MRS. LUCY LANE
Director of Physical Education for Women
A. B., University of Kentucky

MRS. MARTHA A. BLESSING
Assistant Professor of Mathematics
M. S., University of Kentucky

MISS BETTIE M. ROBINSON
Instructor in English
A. M., Columbia University

EVERETT D. BLAIR
Instructor in Biology
B. S., University of Michigan

MRS. NAOMI CLAYPOOL
Instructor in Art
A. B., University of Kentucky



Faculty



MISS CATHERINE BRAUN
Instructor in Geography
B. S., George Peabody College for Teachers

HENRY COATES
Instructor in Economics
A. B., Eastern State Teachers College

MISS LOUISE O'REAR
Instructor in Piano
Cincinnati Conservatory of Music

ANNE WADE BROWN
Critic Teacher
A. B., University of Kentucky

MISS LORENE SPARKS
Critic Teacher
A. B., Kentucky Wesleyan

CHILES VAN ANTWERP
Instructor in History
A. B., University of Michigan

MARSHALL HURST
Instructor in Manual Arts
B. S., Eastern State Teachers College

MISS REBECCA THOMPSON
Critic Teacher
A. M., George Peabody College for Teachers

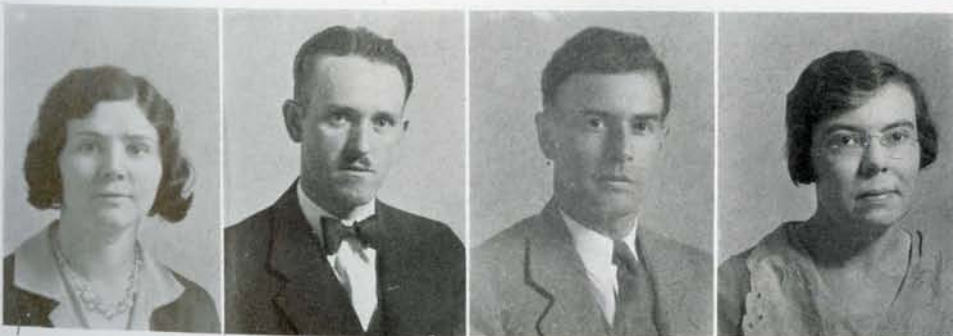

Faculty



MISS EDNA NEAL
Critic Teacher
A. B., University of Kentucky

MRS. MARY HUTCHINSON
Critic Teacher
A. B., Mississippi State College for Women

NEVILLE FINCEL
Instructor in Band and Orchestra
A. B., University of Kentucky

MRS. GEORGIA DAY ROBERTSON
Critic Teacher
M. S., Iowa State College

MISS MILDRED SILVER
Critic Teacher
A. M., Northwestern University

PAUL B. CLARKE
Instructor in English
Ph. D., Southern Baptist Seminary

MISS DOROTHY HESSON
Recorder

MISS HENRY ETTA STONE
Instructor in English
A. B., University of Kentucky



Faculty



ANDREW J. WALKER
Instructor in Agriculture
A. B., University of Kentucky

MISS JUANITA GILES MINISH
Instructor in Languages
A. M., George Peabody College for Teachers

MISS LUCILLE CATLETT
Instructor in Science
A. B., Goucher College

MRS. R. L. HOKE
Instructor in English
A. M., Columbia University

D. M. HOLBROOK
Instructor in Mathematics
B. S., National Normal University

MRS. H. H. DUBBS
Instructor in English
A. M., Columbia University

MRS. ETHEL DAUGHERTY
Instructor in Biology
A. M., University of Cincinnati

ARVILLE WHEELER
Instructor in Education
A. B., Centre College



Faculty and Administration



MISS ANNE LOUISE BERTRAM
Instructor in English
A. B., Eastern State Teachers College

HARLAN BLAIR
Business Agent

MISS EXER ROBINSON
Assistant Dean of Women

C. W. HUMPHREY
Instructor in History
A. B., Eastern State Teachers College

MISS MARY MARGUERITE BISHOP
Assistant Librarian

MRS. ESTELLE HAMILTON
Nurse

W. H. RICE
Superintendent of Buildings and Grounds
B. S., University of Kentucky

MR. C. B. LANE
Bookkeeper



Administration



MISS ANNA CARTER
Secretary to the President



HARRY HUDGINS
Clerk



MISS JUDITH JOHNSON
Secretary to the Dean



H. C. WILLETT
Faculty Stenographer

MISS ELIZABETH ROOME
Critic Teacher
A. M., University of North Carolina

MISS BESS ALLEN
Manager of Book Store

MISS LULA THOMAS
Secretary in the Training School

MISS VIRGINIA AYRES
Secretary in the Extension Department



Who But A Country Teacher?

By ANNA JANE DAY

Who knows the problems of the country child,
And endeavors to keep it undefiled,
Though everything in general runs him wild—
Who but a Country Teacher?

Who goes to school at half-past eight,
But by his watch is never late,
And turns out early, though sad to relate—
Who but a Country Teacher?

Who hears all sides of a family row,
And for each pupil must allow,
And settle a fuss as best he knows how—
Who but a Country Teacher?

Who knows when the itch the Jones boy hath,
And knows that the Smiths don't take a bath,
But on the "Road to Health" must lead the path—
Who but a Country Teacher?

Who seeks in vain for a boarding place
Where he can really "feed his face,"
And in the bed no bed-bugs trace—
Who but a Country Teacher?

Who's asked what each thing he owns cost,
And by his trustee and patrons bossed,
Till his personality is sometimes lost—
Who but a Country Teacher?

Who visits each new daughter or son,
And compliments highly every one,
Yet knows he lies, but it has to be done—
Who but a Country Teacher?

Who wears the 1920 styles,
Takes off his silks to put on lises,
And rides horseback to church ten miles—
Who but a Country Teacher?

Who for his pay-check has to wait,
(It may be one or two months late),
'Til his landlady threatens to "show him the gate"—
Who but a Country Teacher?

Who's criticized in every groove,
And when he chances to reprove,
Must apologize lest he be removed—
Who but a Country Teacher?

Who wades in mud up to his knees,
And in the winter-time must freeze,
Does all these things in order to please—
Who but a Country Teacher?

Who when he comes to the end of the story,
With conscience clear and head grown hoary,
Will die, while saying, "What price glory?"—
Who but a Country Teacher?

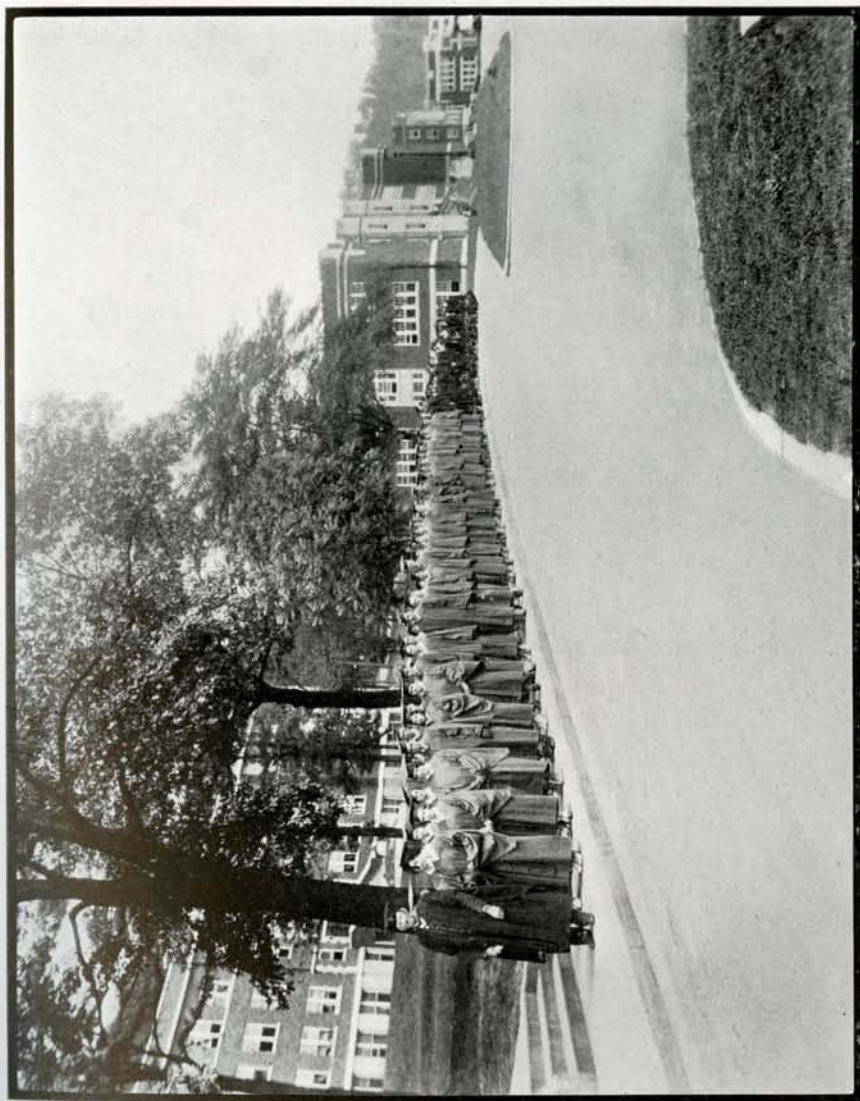

CLASSES

Seniors



KATHERINE POWERS

Degree in August 1931

Morehead, Kentucky

Glee Club '28, '29, '30; Rowan County Club '28, '29, '30; Delta Theta Chi; President Senior Class '31.

EDGAR McNABB

A. B. in Education

Mt. Sterling, Kentucky

Football '28, '29; Football Capt. '30; Baseball '28, '30, '31; Basketball '29, '30, '31; Button Literary Society '27, '28; Advertising Manager Raconteur '30; Sports Editor Raconteur '31; Advertising Manager Trail Blazer '29, '30; Band '27, '28; Montgomery County Club '28, '29, '30, '31; "M" Club '28, '29, '30, '31.



Seniors

EMORY ROGERS
Stanton, Kentucky



MRS. H. C. HAGGAN
A. B. in Education
Morehead, Kentucky
Secretary and Treasurer Senior Class '31;
M. S. T. C. Home Economics Club '31.

Seniors



IRA T. CAUDILL

B. S. in Education

Morehead, Kentucky

Secretary Y. M. C. A. '29, '30; President
 Button Literary Society '29, '30; Circulation
 Manager Trail Blazer '29; Member Dorm
 Committee '29; Glee Club '29; Debating
 Team '30, '31; Assistant Editor Raconteur
 '31.



MRS. EFFIE W. HARTLEY

Degree in August 1931

Oldtown, Kentucky

Royalty Dramatic Club '29; Greenup Boyd
 County Club '31; Glee Club '30.

Seniors

MRS. J. WALTER THOMPSON

Degree in August 1931

Webbville, Kentucky

Button Literary Society '27, '31; President Lawrence County Club '28, '29; Secretary Lawrence County Club '29, '30; Y. W. C. A. '27, '31; Glee Club '30, '31; Circulation Manager Trail Blazer '30, '31; Photo Editor Raconteur '30.



CLARENCE ALLEN

Degree in August 1931

Morehead, Kentucky

Secretary Royalty Dramatic Club '27; Vice President Royalty Dramatic Club '28; President Royalty Dramatic Club '29; Band '27, '28, '29; Orchestra '27, '28, '29; Assistant Editor Raconteur '30; Business Manager Raconteur '31; Rowan County Club '28, '29, '30, '31.

Seniors



JESSIE L. CONN

A. B. in Education

Limestone, Kentucky

Band '27; Orchestra '28; Glee Club '28;
 Button Literary Society '26, '27, '28, '30,
 '31; Y. W. C. A. '26, '27, '28, '30, '31;
 Carter County Club '26, '27, '31; Vice
 President Button Literary Society '27; Sec-
 retary Button Literary Society '30; Dramatic
 Club '30; Secretary Home Economics Club
 '31; Feature Editor Raconteur '31.

HENRY LEE PRICHARD

B. S. in Education

Morehead, Kentucky

Football '26, '29, '30; Basketball '30, '31;
 Band '27, '28, '29; Orchestra '27, '28, '29;
 Rowan County Club '27, '28, '29, '30; Sport
 Editor Raconteur '31; "M" Club '27, '28,
 '29, '30.



Seniors

JOHN M. RIDGWAY

A. B. in Education

Morehead, Kentucky

Vice President Phi Delta Literary Society '27; Chairman Religious Committee Y. M. C. A. '27, '28; Managing Editor More-Head-Light '27, '28; President Phi Delta Literary Society '28; Debating Team '28; President College Freshmen '28; Orchestra '28; Critic Phi Delta Literary Society '28, '29; Royalty Dramatic Club '28, '29; Member Council Student Government '28; Chairman "Dorm" Committee '29; Secretary Y. M. C. A. '28, '29; Reportorial Chief More-Head-Light '29; Editor-in-Chief Raconteur '29; Associate Editor Trail Blazer '30, '31; Editor-in-Chief Trail Blazer '30, '31; Editor-in-Chief Raconteur '31.



THELMA L. ALLEN

Degree in August 1931

Morehead, Kentucky

Orchestra '26; Rowan County Club '26, '27; Dramatic Club '26, '27, '28; Glee Club '31; Vice President Senior Class '31.

Seniors



ERNEST HOGGE

Bachelor of Science

Morehead, Kentucky

Band '27, '28, '29; Orchestra '27, '28, '29, '31; Best Musician '29.

PROF. WARREN C. LAPPIN
Class Adviser



Juniors

AUSTIN RIDDLE
Morehead, Kentucky



WILLIAM SKAGGS
Clearfield, Kentucky

RUTH POWER
Owingsville, Kentucky



ANNA JANE DAY
Morehead, Kentucky

SILAS Y. ALLEN
Royalton, Kentucky



KATHRYN FRIEND
Lexington, Kentucky

ALLIE HOLBROOK
Morehead, Kentucky



LAWRENCE FRALEY
Haldeman, Kentucky

IVA JESSE
Wesleyville, Kentucky



Juniors



JOHN BAILEY
Morehead, Kentucky

ADA KRATZER
Maysville, Kentucky

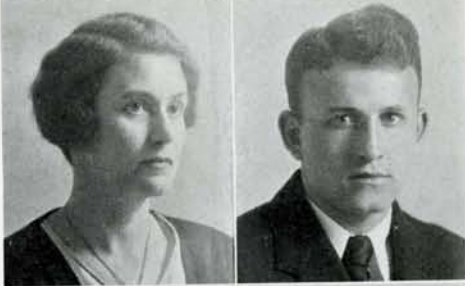

OLLIE H. BLACK
Morehead, Kentucky

J. OTTO BONDS
Nicholasville, Kentucky



OLGA PRATER
Salysville, Kentucky

THELMA CLARK
Hindman, Kentucky



MABEL HACKNEY
Morehead, Kentucky

MARGARET STEWART
Haldeman, Kentucky



VIRGINIA ELLENBURG
Rush, Kentucky

Juniors

BEDFORD REID
Mt. Sterling, Kentucky



MAURINE VINSON
Lexington, Kentucky

MAMIE TURNER
Mt. Sterling, Kentucky



EDITH PROCTOR
Morehead, Kentucky

EDITH VENCILL
Haldeman, Kentucky



DIXON SHOUSE
Morehead, Kentucky

JAMES E. PENNINGTON
Webbville, Kentucky



Sophomores



HAZEL CARPENTER



A. D. ROBERTS



CORA SENTER



MARGARET CALVERT



MAE ALLIE MCINTOSH



CLEO RAYBURN



MIMA LEE ROBERTS



MARY ALICE CALVERT



CHARLES CLARKE



STELLA TAPP



ESTA BOTTS



JAMES WOODARD



ROBERT SANFORD



ELATH BUCHANAN



MARIE EMMONS



HOWARD MOORE

Sophomores



VEESTER WILMA MANK MATTIE SKAGGS HAROLD KEETON LILLIAN WILLIAMSON



F. H. CRAIG FLORENCE HALL FLORENCE OWINGS HAZEL RUCKER



MYRTLE J. PARKER LUCILLE ROGERS WILLIAM CRUTCHER IRENE BARBOUR



GRACIE HORSEMAN ESCOM CHANDLER MARIE GLORE DAWSON BACK

Sophomores



SOUTHA MARTIN GEORGE SCOTT ELLA ROSE DAISY ROSE



MILDRED WALTZ ANNA HENRY DEAN NORRIS R.K. STALLARD



ELSIE GULLEY RAYMOND BENTON LILA DONAHUE MILDRED BLAIR



EZRA BACH FLORA DANIEL MAYME J. TURNER ROSCOE MCFARLAND

Sophomores



JOSEPHINE CAMPPELL SELMA McCLAIN BILL PATTON RUBY COLLINS



HERBERT WEBB HELEN GOODWIN GRACE COOK ALLETA JUDGE



DIXIE WILLIAMSON CLARA ESTES NOLAN VAUGHN AMY VAN HORN ROSS



CLAUDIA BUTLER ORA MORRIS LEONA STEELE E. D. HOLBROOK

Freshmen



IZOLA OVENS CHRISTINE HANEY MARENA HAYES



GEORGE BRANHAM AUDRY RAYBOURNE ANN HENRY LAUREN MATHIS



EDITH ALLEN LAWRENCE STEWART GLADYS WALKER MARY LOU STEVENSON



CLARENCE SPARKS GLADYS VAN HOOSE JOE MASON WILLIAM SECREST

Freshmen

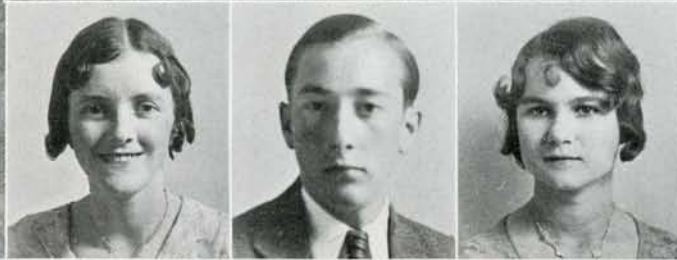

LOUISE McINTOSH ELMER CRAFT CHARLOTTE DULEY



L. B. HENDERSON ESTA CRAFT LILLIAN PALMER ROBERT JONES



EDITH ROSE JEWELL BALL RUBY PRESTON BESS COX



DEVARD DENNIS CORA STURGILL LOLA WILLIAMS HEMAN MCGUIRE

Freshmen



SABRA HILLMEN FARRIS HENDRIX ARYE MILLER CASSITY



KASH ARNETT RUBY JOHNSON PEARL HALL BROWN JOHN PATTON



NOLDA CASSITY VIRGINIA RICHARDS CURTIS HENRY IVEL CONLEY



TOM BALL ELIZABETH ROBERTSON VIRGINIA C. GARDINER WALTER OAKS

Freshmen



GLADYS CECIL A. J. BALDWIN CARRIE REEVES



MANIS CONLEY AGNES DUPUY HAZEL ESHAM POWELL HENRY



GENEVA BUTCHER LILLIAN MCKENZIE GERTRUDE HELLMAN GOLDIE BELFORD



DUELL M. WILLIAMS META FAUST LAURA BELLETINCHER SANFORD ADAMS

Freshmen



OLIVE DAVIS VIRGINIA BACH JEWELL FANNIN



YOUNG KENNARD ESTHER DORTON CATHERINE HANEY MCKINLEY DIXON



LEONA CALHOUN ELIZABELLE WHEELER ALBERT HOLBROOK IDA PATTON



RUSSELL D. KINNER VERTICE CONLEY MARY CATHERINE RUSHER WILLIAM BRANHAM

Freshmen



ELDEANE LOGAN EDNA COPHER BERTHA THOMAS



JOE ADAMS MELISSA WELLS ETHYLE ROSE HERBERT HOWARD



MABEL MURPHY MAE DAYTON EDITH FITE MARTHA SUE HARPER



WILLIAM ISON GERTRUDE AUTHUR KATHERINE DANIELS J. S. TRIMBLE

Freshmen



KATHERINE HORSLEY MARY JAUCHINS KATHERINE BOWMAN



LODELL CAUDILL MELVINA DICKERSON MADGE STIDHAM ORVIN CECIL



LUCILLE ROBERTS EVELYN ROSE ELSIE MCINTOSH IVA DE HART



GEORGE CHILDERS NELLIE HALL AMANDA ROBINETTE JAMES WOODS

Freshmen



MAGGILEE HOLBROOK MAXINE CAUDILL MRS. FOREST FRAZIER



CLYDE ALLEN GOLDIE DILLON ALENE HUGHES DANIEL STONE



KATHLEEN McCONNELL DIXIE WILLIAMS ESTA CANTRELL ESTHER EASTHAM



LOYD HILL MORICIE TRIPLETT TEXIE RULE VERNON DIXON

Freshmen



MONNIE REED MARY EVERETT LELA MAE ALLEN



CLINTON MCGUIRE BELVIA REEVES ELOISE YOUNG HAROLD KING



PAULINE BURTON ZOLA HANEY CHRISTINE HALL GLADYS CARTE



WATT PRICHARD BESSIE TURNER BESSIE BRYANT HOBART CASSITY

Normal Seniors

VIRGIL PRESTON
Williamsport, Kentucky



THELMA ALLEN
Northern, Kentucky

OPAL ZORNES
Smiths Creek



ELIZABETH PORTER
Nisi, Kentucky

MAE GARRETT
Tateville, Kentucky



CALVIN BARNDOLLAR
Bluestone, Kentucky

BUELAH ARNETT
Lakeville, Kentucky



OPAL LEWIS
Eby, Kentucky

LAURA ARNETT
Sublett, Kentucky



REX ADAMS
Leatha, Kentucky

Normal Seniors



SUE LEWIS
Vale, Kentucky

JOE RON CANTRILL
Morehead, Kentucky



FLORA MAY
Morehead, Kentucky

MRS. G. W. PRICHARD
Morehead, Kentucky



TED COOK
Ringos Mills

ALMA WILBURN
Grahn, Kentucky



LOTTIE SPARKS
Rice, Kentucky

EDNA McCLAIN
Carter City, Kentucky



CARL MILLER
Charley, Kentucky

GENE POYNTER
Petersville, Kentucky

Normal Seniors

IVY FANNIN
Newfoundland, Kentucky



EULAS A. DOBYMS
Martha, Kentucky

HENRY BATE
Vanceburg, Kentucky



MAY SCAGGS
Aul's, Kentucky

BESSIE M. BIRCHFIELD
Morehead, Kentucky



BOBBY BERRY
Ashland, Kentucky

EVELYN LEWIS
Weeksburg, Kentucky



JAMES BLAIR
Thornton, Kentucky

VIRGINIA DENHAM
Moore's Creek, Kentucky



Normal Seniors



LINDSAY MOLEN
Nancy, Kentucky

KATHERINE BLAIR
Morehead, Kentucky

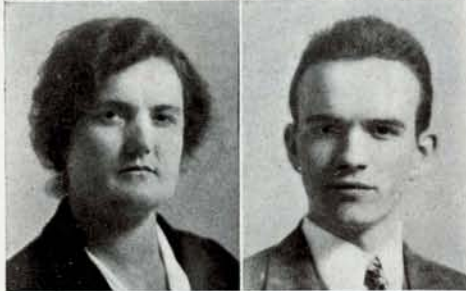

NANCY CAUDILL
Morehead, Kentucky

ELLIS HALE
Goodloe, Kentucky



MARY CHANDLER
Ulysses, Kentucky

LUCILLE COOKSEY
Morehead, Kentucky



MURIEL CAMPBELL
Yerkes, Kentucky

KEYSER LOVELY
Cisco, Kentucky



WILMA FANNIN
Estep, Kentucky

Normal Seniors

MAYME LeMASTER
Winifred, Kentucky



TOM PIERSALL
Blackey, Kentucky

OVA DeLONG
Williams, Kentucky



EDNA PICKLESIMER
Barnett's Creek, Kentucky

EMMA PATTON
Jackson, Kentucky



MARTHA WELLS
Greenup, Kentucky

SARAH EVANS
Cresco, Kentucky



OTTIS McGUIRE
Matthew, Kentucky

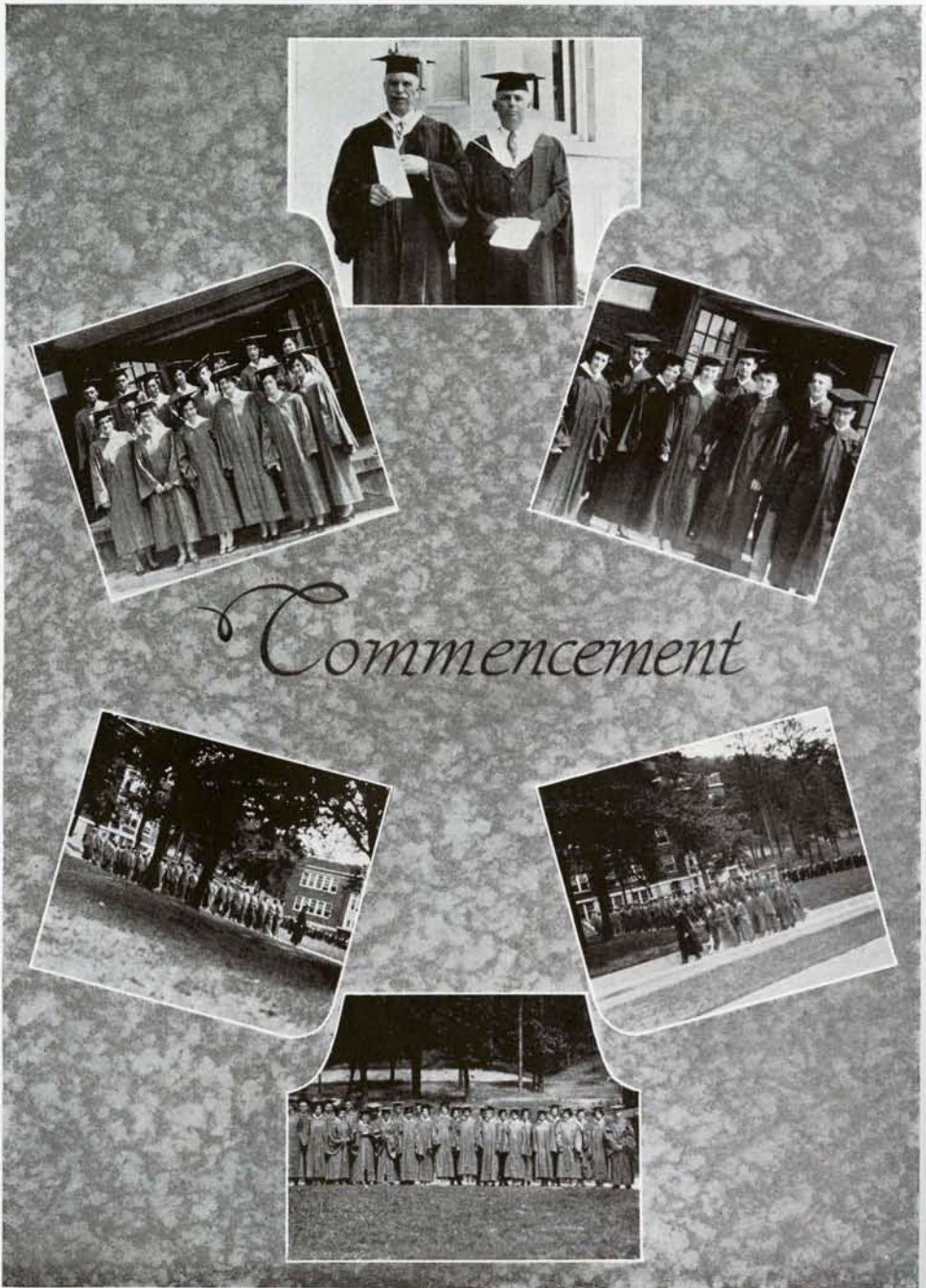

Commencement

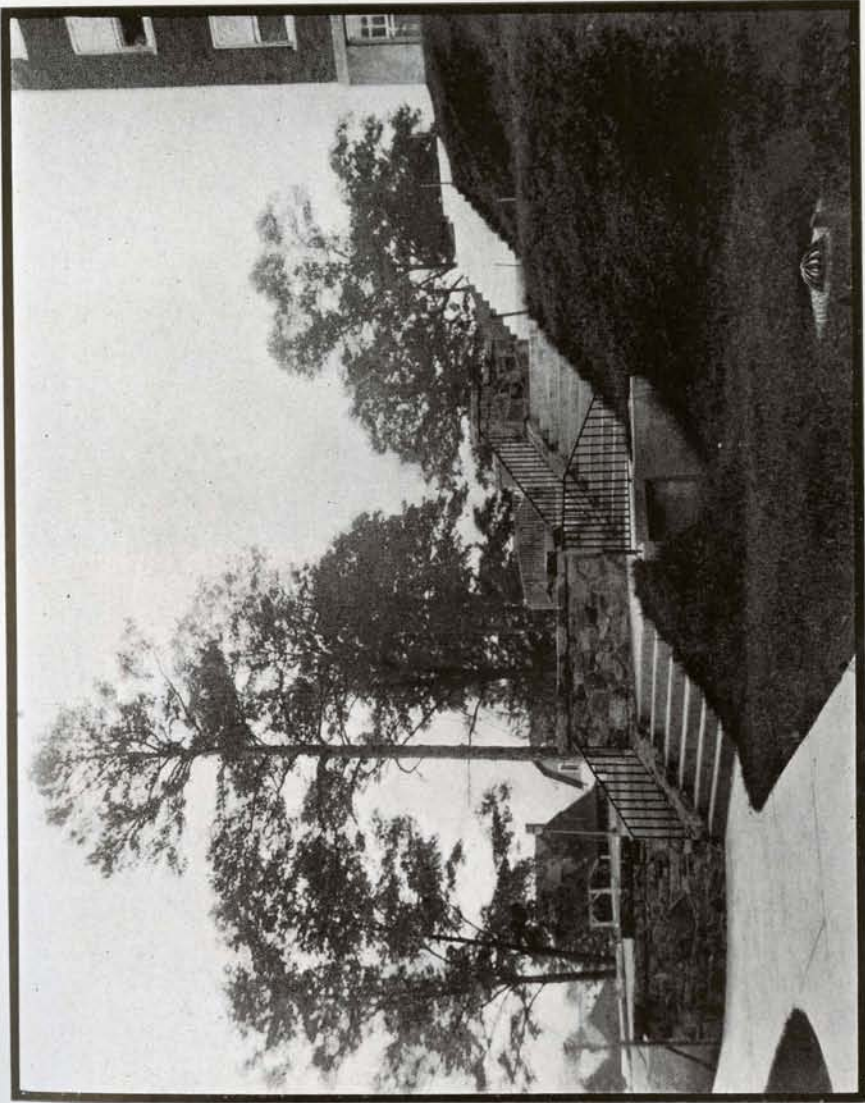

ORGANIZATIONS

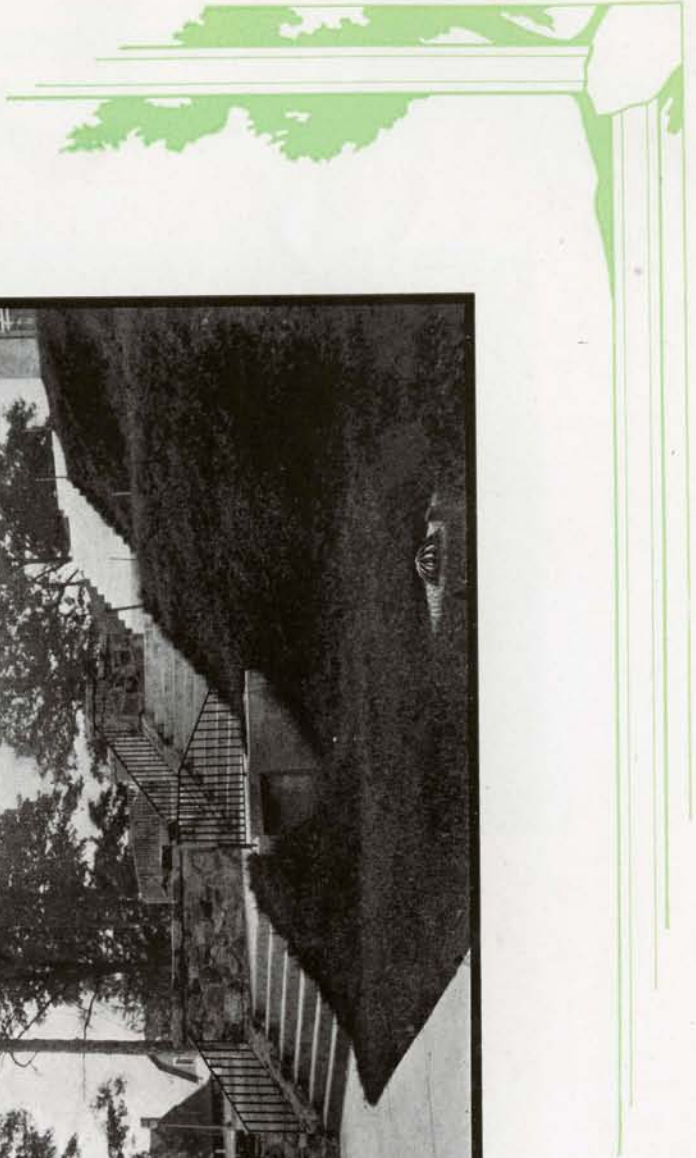



Phi Delta Literary Society

KATHRYN FRIEND *President*
 WILLIAM CRUTCHER *Vice-President*
 RUBY COLLINS *Secretary*
 ALLIE HOLBROOK *Treasurer*

MEMBERS

Cantrell, Esta
 Cecil, Orvin
 Collins, Ruby
 Conley, Ivel
 Crutcher, William
 Esham, Hazel
 Fannin, Wilma
 Farris, Mary

Friend, Kathryn
 Hayes, Marena
 Hendrix, Farris
 Holbrook, Allie
 Hughes, Alene
 Mason, Josephine
 Maxey, Janet
 Porter, Blanche

Robertson, Elizabeth
 Rose, Evelyn
 Scott, George
 Stephenson, Mary Lucille
 Vinson, Maurine
 Williamson, Dixie
 Williamson, Lillian



Button Literary Society

IRA T. CAUDILL	<i>President</i>
HOWARD SMITH	<i>Vice-President</i>
MELVINA DICKERSON	<i>Secretary</i>
CLINTON MCGUIRE	<i>Treasurer</i>
C. O. PERATT	<i>Sponsor</i>

MEMBERS

Adams, Dixie
 Baldwin, A. J.
 Ball, Thomas
 Bowman, Catherine
 Branham, Bill
 Burgess, Goldie
 Bryant, Bessie
 Caudill, Ira
 Caudill, Lodell
 Childers, Louise
 Collier, Buford
 Conn, Jessie L.
 Craycraft, Sherman
 Dickerson, Melvina

Dobyns, Eulas
 Gray, Lawrence
 Gulley, Elsie
 Hall, Raymond
 Lewis, Evelyn
 Logan, Eldeane
 McGuire, Clinton
 McGuire, Heman
 McGuire, Ottis
 McFarland, Roscoe
 Moore, Howard
 Morgan, Myrtle
 Osborne, Robert
 Reeves, Belvia

Reeves, Carrie
 Reid, Bedford
 Secrest, William
 Senter, Cora
 Skaggs, Mattie
 Smith, Howard
 Sparks, Lottie
 Sparks, Viola
 Tincher, Laura B.
 Webb, Herbert
 White, Iva
 Williams, Duell
 Williams, Mabel



Rowan County Club

EDITH PROCTOR*President*
 ROY CASSITY*Vice-President*

GEORGIA RAMEY....*Secretary and Treasurer*
 CHILES VANANTWERP, HENRY ETTA STONE
Sponsors

MEMBERS

Adams, Reuben
 Adkins, Asa
 Alfrey, Mabel A.
 Alfrey, Ruby
 Allen, Clarence
 Allen, Gladys
 Allen, Thelma
 Amburgey, Lottie
 Ball, Onolda
 Bailey, John
 Barbour, Pearl
 Beardollar, Calvin
 Beard, Mason
 Birchfield, Bessie
 Birchfield, Edna
 Black, Ollie F.
 Blair, Katherine
 Blair, Mildred
 Blair, Murvel
 Brown, Pearl
 Bruce, Carra
 Calvert, Margaret
 Calvert, Mary A.
 Cantrill, Alice
 Cantrill, Joe
 Carter, Mae
 Carter, Mildred
 Cassity, Roy
 Catron, Nola
 Caudill, Blanche
 Caudill, Denny
 Caudill, Edith
 Caudill, Ira T.
 Caudill, Mrs. John
 Caudill, John
 Caudill, Maxine
 Caudill, Nancy
 Caudill, Mrs. Jane
 Caudill, Mrs. W. T.

Clay, Richard
 Clayton, Mrs. Morgan
 Cline, Bessie
 Cooksey, Lucille
 Cooper, Nola
 Crabtree, Erna
 Crosthwaite, Asa
 Crosthwaite, Esther
 Crosthwaite, Ted L.
 Cox, Ezra
 Davis, Margaret
 Day, Anna J.
 Day, Lucy
 DeHart, Iva
 Dillon, Goldia
 Dillon, Olive
 Donahue, Lila
 Duley, Charlotte
 Ellington, Audrey
 Ellis, Dorothy
 Evans, Georgia
 Fannin, Jewel
 Fannin, Wallace
 Fraley, Lela V.
 Gastineau, Mrs. Minnie
 Gearheart, Gladys
 Gillam, James
 Goodan, Eula
 Goldberg, Harry
 Gray, Lawrence
 Gullett, Bernice
 Hackney, Mabel
 Haggan, Mrs. H. C.
 Hall, Christine
 Hall, Dewey
 Hamilton, Richard
 Hamm, Sylva
 Hayes, Elma C.
 Hayes, Opal

Henry, Ruth
 Hogge, Buell
 Hogge, Emogene
 Hogge, Ernest
 Hogge, Glenmore
 Hogge, Leland
 Hogge, Mary
 Hogge, Roy
 Holbrook, Allie
 Holbrook, Ruth
 Howard, Lowell
 Howard, Marie B.
 Hurt, Mary Esther
 Howard, Orville
 Hutchinson, Dora
 Jennings, Wyona
 Johnson, Alta
 Kelly, Mabel
 Lappin, Mrs. W. C.
 Lewis, Goldie
 Lewis, Grace
 Lewis, Sue
 Logan, Sadie
 Lowe, Mayme
 Lowe, Minnie
 Martin, Anna L.
 Martin, Goldie
 Mauk, Samuel
 Mauk, Veester
 May, Flora
 McBrayer, Charles
 McKinney, Christine
 McKinney, Elizabeth
 Messer, Lillian
 Messer, Marie
 Miller, Mary Sue
 Mullen, Ethel
 Mullen, Walter
 Mutters, Mary L.

Peratt, Mrs. C. O.
 Perkins, Iva L.
 Perry, Ted R.
 Pettit, Inez
 Paulhamus Mrs. Goldia
 Porter, Allie
 Porter, Leona B.
 Powers, Emma C.
 Pritchard, Mrs. G. W.
 Pritchard, Henry L.
 Pritchard, Watt Jr.
 Proctor, Edith
 Ramey, Georgia
 Raybourne, Cleo
 Redwine, Bernice
 Riddle, Austin
 Riddle, Robert
 Roberts, Mima Lee
 Scaggs, Hazel
 Scaggs, Muri
 Scaggs, Vernie
 Shouse, Dixon
 Skaggs, Ira
 Skaggs, William
 Stevens, Norma R.
 Stewart, Margaret
 Stewart, Mattie
 Stinson, Evelyn F.
 Tolliver, June
 Turner, Bessie
 Turner, Irene
 Vencill, Edith
 Waltz, Mildred
 Waltz, Wilfred
 Webb, Herbert
 Williams, Christine
 Williams, Lela
 Wilson, Marjorie
 Young, Eloise



Powell County Club

WALTER OAKS	President
MRS. LUCILLE ROGERS	Vice-President
HATTIE ROGERS	Secretary
GEORGE DERICKSON	Treasurer
DR. J. G. BLACK	Sponsor

MEMBERS

Creacy, Maizie
 Derickson, George
 Estes, Celma B.
 Hall, Nellie
 Hall, Florence
 Kennon, Anna L.

McIntosh, Elsie
 McIntosh, Louise
 McIntosh, Mae
 Oaks, Elizabeth
 Oaks, Pearlene
 Oaks, Walter

Pettit, Marie
 Rogers, Emory
 Rogers, Hattie L.
 Rogers, Lucille
 Welch, Cecil
 Welch, Reola



Elliot County Club

CALVIN WHITE *President*
 MYRTLE WHITE *Vice-President*
 LUCY GREEN *Secretary and Treasurer*
 MISS LUCILE CATLETT AND PROF. D. M. HOLBROOK *Sponsors*

MEMBERS

Barker, Lonnie	Green, Lucy	Peters, Dixie
Brown, Atlee	Green, John K.	Redwine, Hazel E.
DeBorde, Thelma	Green, Guy	Rose, Everette
Evans, Lewis	Horton, Horace	Scaggs, Mae
Evans, Sarah	Leedy, Ethel	White, Calvin
Fannin, Ivy K.	Litton, Ona	White, Iva
Gray, Byrd	McDavid, Emma	White, Myrtle



Montgomery-Boyle County Club

JOSEPH ADAMS *President*
 FLORENCE OWINGS *Vice-President*
 MILDRED COCKRELL *Secretary and Treasurer*
 ANNE WADE BROWN *Sponsor*

MEMBERS

Adams, Joseph
 Baker, Maurice
 Bolen, Alma
 Carmichael, Bessie D.
 Centers, Iva
 Cockrell, Mildred
 Coconaugh, John E.
 Everett, Mary
 Gatewood, Jeanette
 Goodpaster, Maggie Lee

Guy, Florene
 Martin, Southa
 McNabb, Edgar
 Murphy, Mabel
 Oldham, Annie
 Oldham, Catlett
 Osborn, Robert
 Owings, Florence
 Reid, Bedford
 Reid, Mary Sue

Richardson, Julia
 Rogers, Thomas
 Shubert, Ethel
 Smoot, Ethel
 Stephenson, Mary Lou
 Strange, Myrtle
 Tipton, Lula
 Turner, Mayme
 Watson, Laura



Le Club Francais

Le Club Francais was organized by Miss Flola Shepherd, Head of the Language Department, and has been capably conducted by her throughout the year. The club has contributed to the social activities of the college with dinners and teas; it has given many charming French programs and done much toward promoting interest in the language department.

MAYME J. TURNER	<i>President</i>
WATT PRICHARD	<i>Vice President</i>
NOLA CATRON	<i>Secretary and Treasurer</i>
FARIS HENDRIX	<i>Chairman Program Committee</i>
MISS FLOLA SHEPHERD	<i>Sponsor</i>

MEMBERS

Catron, Nola	Hendrix, Faris	Maxey, Janet	Shepherd, Flola
Esham, Hazel	Holbrook, Allie	Prichard, Watt	Stewart, Ruth
Hackney, Mabel	Lappin, Mrs. W. C.	Riggles, Isamay	Turner, Mayme
Hayes, Marena	Liles, Jessie	Senter, Cora	Vaughan, Nolan
			Wells, Sarah



Foreign Language Club

S. P. Q. R. CLUB

MABEL WILLIAMS *President*
 BILLY WHITT *Vice President*
 OPAL ZORNES *Secretary & Treasurer*

MEMBERS

Adkins, Asa	Mutters, Mary L.
Ball, Onolda	Payne, Agnes
Blair, Harold	Riddle, Joseph
Blair, Murvel	Riddle, Logan
Carter, Naomi	Sparks, Lucy
Croswaithe, Esther	Sparks, Viola
Goodan, Eula	Stinson, Pearl
Hackney, Glenna	Waltz, Alene
Hale, Ellis	White, Iva
Hall, Raymond	Whitt, Grace
Hogge, Mary	Williams, Christine

LE CERCLE FRANCAIS

VIRGINIA DENHAM *President*
 GEORGIA RAMEY *Vice President*
 RUTH HENRY *Secretary*

MEMBERS

Allen, Gady	Hall, Dewey
Ball, Onolda	Hamilton, Richard
Blair, Katherine	Henry, Ruth
Blair, Murvel	May, Flora
Cantrell, Joe Ron	Napier, C. B.
Caudill, Margie	Porter, Andrew
Denham, Virginia	Prichard, Bernice
Fannin, Ivy	Ramey, Georgia
Gray, Lawrence	Smith, Evalee



Boyd-Greenup County Club

HOWARD MOORE *President*

RUBY COLLINS *Secretary*

ELIZABETH ROBERTSON *Vice President*

BESSIE BRYANT *Treasurer*

MEMBERS

Arthur, Gertrude
 Ball, Lesta
 Blair, Marion
 Bryant, Bessie
 Burgess, Goldia G.
 Burke, Laura
 Bush, Buelah
 Caudill, Vennie
 Chinn, Genevieve
 Clark, Charles
 Collins, Ruby
 Conley, Hazel L.
 Craycraft, Walter
 Creech, Capitola
 Dupuy, Mary Agnes
 Eastham, Esther
 Floyd, John
 Harris, Berenice

Hartley, Mrs. Effie
 Heaberlin, Herold
 Hillman, Gertrude
 Hillman, Joseph
 Holbrook, Lloyd
 Howard, Herbert
 Jauchins, Mary
 Johnson, Ruby
 Lewis, Vergie
 Logan, Eldeane
 Mason, Josephine
 Maggard, James
 McClean, Selma
 Mitchell, Eunice
 Moore, Howard
 Norris, Naomi
 Pennington, Vergie
 Raiké, Nelle Mae

Richards, Virginia
 Riggles, Isamay
 Robertson, Elizabeth
 Robinette, Amanda
 Rose, Edith
 Rose, Ella
 Rose, Ethyle
 Russell, Jesse M.
 Sanford, Robert
 Sanders, Veva Miller
 Secrest, William
 Savage, Bertha
 Smith, Maggie
 Sparks, Lottie
 Spear, Thorfin
 Swinney, Ruth
 Wells, Mary



Lawrence County Club

TOM BALL *President*
 MABEL WILLIAMS *Vice President*

LUCILE ROBERTS *Secretary*
 BAHAN PATTON *Treasurer*

MEMBERS

Bailey, Hannah
 Ball, Tom
 Berry, Roberta
 Branham, William
 Carter, Geiger
 Carter, Mrs. Nola
 Chandler, Mary
 Cheek, Roxie
 Childers, Ada L.
 Childers, George
 Cordle, Ameza
 Cox, Bess
 Crutcher, William
 Dalton, Jessie
 Daniel, Gypsy
 Davis, Clarice
 Davis, Olive

Davis, William
 Dobyns, Eulas
 Evans, Henry
 Fannin, Wilma
 Graham, Georgia
 Grubb, Orville
 Hawes, Emily
 Hill, Volnie
 Holbrook, Maggie Lee
 Kazee, Ethel
 Kinner, Russell
 Miller, Carl
 Patton, John
 Patton, William
 Pennington, James
 Queen, Ruby
 Roberts, Lucile

Ross, Amy VanHorn
 See, Pansy
 Sparks, Lucy
 Spencer, Iva
 Stratton, Myrtle
 Stratton, Nannie
 Sturgill, Cora J.
 Thompson, N. E.
 Thompson, Mrs. J. Walter
 Thompson, J. Walter
 VanHorn, Virgie
 Vinson, Grace
 Walker, Gladys L.
 Webb, Thelma
 Wilson, Lucille
 Williams, Mabel
 Woods, James



Carter County Club

CARL REEVES *President*

VIRGINIA ELLENBURG. *Secretary-Treasurer*

R. K. STALLARD *Vice President*

MRS. LUCY LANE *Sponsor*

MEMBERS

Adams, Nell
 Adams, Ollie
 Bailey, Opal
 Blevins, Maude
 Boggs, Marjorie
 Boggs, Willard
 Brammell, Christine
 Burton, Pauline
 Calhoun, Leona
 Carroll, Raymond
 Clarke, Hershel
 Clarke, Lillian
 Clay, Mary W.
 Conn, Jessie L.
 Cook, Grace
 Craig, Frank H.
 Dean, Irene
 Duncan, Ollie
 Duncan, Ruby
 Ellenburg, Virginia
 Erwin, Eula
 Everman, Betty
 Everman, Edna
 Everman, Ora
 Everman, Pansy
 Fraley, Lawrence
 Gee, Ruby
 Fultz, Dolly

Haney, Mose
 Harper, Martha
 Heizer, Parthena
 Hereford, Thelma
 Huff, Edward L.
 James, Emily E.
 Jessie, Iva E.
 King, Harold
 Kiser, Grace
 Kiser, Hugh
 Maggard, Opal G.
 Malone, Fred H.
 McClain, Edna
 McGuire, Heman
 Newland, Blanche
 Newland, Lacy
 Newsome, Pearl
 Parker, Myrtie
 Pettit, Inez
 Plummer, Ruby
 Porter, Blanche
 Porter, Maude
 Prater, Victor
 Raybourne, Audrey
 Reeves, Belvia
 Reeves, Carrie E.
 Reeves, Clifford
 Reeves, William C.

Richardson, Homer
 Rogers, Alice
 Rogers, Letha
 Rosenberry, Clara
 Rucker, Hazel
 Sargraves, Olive
 Shawhan, Mary
 Sparks, Clarence
 Sparks, Edythe
 Stallard, R. K.
 Stamper, Bessie
 Stamper, Clarice
 Steele, Leona
 Stewart, Lawrence
 Stewart, Ruth
 Stidham, Madge
 Swimm, Olive J.
 Terry, Thelma
 Tolliver, Opal
 Wallace, Ruth
 Webb, Emma
 Wilburn, Alma
 Williams, Edna
 Williams, Glenma
 Wollford, Earnest
 Yates, Maxine
 Zornes, Opal



Morgan County Club

CLINTON MCGUIRE *President* ANNA HENRY *Secretary*
 LLOYD HILL *Vice President* IRENE BARBER *Treasurer*
 PROFESSOR E. V. HOLLIS AND PROFESSOR J. L. SULLIVAN *Sponsors*

MEMBERS

Bach, Ezra
 Bach, Virgie
 Barber, Irene
 Benton, Dexter
 Benton, Raymond
 Blair, Stanley
 Blevins, Clifford
 Burton, Jay
 Cassity, Hobart
 Cecil, Gladys
 Cecil, Orvin
 Cox, Inez
 Craft, Elmer
 DeLong, Ova
 Dennis, Deward
 Elam, Myrl
 Elliott, Curtis
 Evans, Earnest
 Fannin, Herbert

Franklin, Ruie
 Frisby, Hannibal
 Gevedon, Mecie
 Haney, Catherine
 Haney, Christine
 Haney, Zola
 Henry, Ann
 Henry, Curtis
 Henry, Powell
 Hill, Lloyd
 Howard, Henry
 Ison, Raymond
 Ison, Sena
 Lemaster, Maye
 Lewis, Arlie
 Lewis, Christine
 Lewis, Isanelle
 Mathis, Lauren
 McClure, Christine

McClure, Olive
 McClure, Talmadge
 McGuire, Clinton
 McGuire, Otis
 McKenzie, Lillian
 McKenzie, Marjorie
 McKenzie, Edna
 McKenzie, Opa
 Murphy, Monroe
 Patton, Ida
 Peyton, Mae
 Ratliff, Anna
 Ratliff, Bert
 Risner, Virgil
 Rose, Daisy
 Skaggs, Mattie
 Smith, Hazel



The Foster Choral Club, inaugurated this year, gets its name from the composer of "My Old Kentucky Home", Stephen Collins Foster, a great part of whose life was spent in this state. The chorus numbers twenty-four voices, the personnel being chosen through competitive try-outs. In addition to concerts on the campus this organization sang before the Kentucky Federation of Music Clubs during National Music Week and also presented a fine program over Radio Station WHAS at Louisville. They sang the special music at the baccalaureate service this year.

First Sopranos

Marena Hayes
 Mary Sue Miller
 Emily Hawes, *Vice-President*

Second Sopranos

Mildred Voight, *Secretary*
 Audrey Raybourne
 Ruth Stewart

First Tenors

Lawrence Gray
 Lawrence Stewart
 George Derickson

Second Tenors

James Woodard
 Thomas Rogers
 L. H. Horton, *Director*

First Altos

Edith Fite
 Marjorie Boggs
 Pearl Brown

Second Altos

Hattie Rogers
 Nova Walter
 Alene Hughes
 Willa M. Poynter

Baritones

A. D. Roberts, *President*
 John Paul Jones
 Howard Moore

Basses

Emory Rogers, *Treasurer*
 Calvin Barndollar
 William C. Reeves



College Band

Cornets

Buell Hogge
 Stanley Blair
 Asa W. Adkins, Jr.
 Brooks Henderson
 James Johnson
 Leo Oppenheimer
 Murvel Caudill

Altos

Richard Hamilton
 Ed Goodin
 Eugene Calvert
 Charles Tatum

Baritones

William Secrest
 Clarence Sparks

Trombones

Denney Caudell
 Harold Blair
 Franklin Blair

Basses

Young Kennard
 Oscar Palmer

Clarinets

Ernest Hogge
 Maxine Caudill
 Mildred Blair
 Georgia Ramey

Saxophones

Murvel Blair
 Ruth Holbrook

Director

Neville Fincel



The Men's and Women's Glee Clubs have been active this year, under the direction of Professor Lewis H. Horton. While they have sung separately and each club has its own repertory, their most notable work has been performed when the two clubs united. Prof. Horton has succeeded in bringing the clubs to an appreciation and an ability for execution of some of the kind of music which is considered the highest form of choral singing, namely *a cappella* or unaccompanied singing.



The clubs were heard several times on chapel programs, the most notable of which was the Christmas concert. At this time the Men's and Women's Glee Clubs sang the cantata, "Childe Jesus" by Clokey. In this the Clubs were heard separately as well as united. The combined glee clubs were also a feature of the commencement program this year.



College Orchestra

Violins

James Woodward
 Jack Lewis
 Robert Sandford
 Ed Walker
 Ella Satterfield
 Edward Cornwell

Violas

Galen Castle
 Katherine Blair

Cello

Mrs. G. W. Prichard

Clarinets

Ernest Hogge
 Mildred Blair
 Georgia Ramey

Cornets

Buell Hogge
 Asa W. Adkins, Jr.

Trombones

Denney Caudill
 Harold Blair

Baritone

William Secrest

Saxophone

Murvel Blair

Piano

Marena Hayes

Director

Neville Finsel



Morehead State Teachers College Home Economics Club

The Morehead College Home Economics Club was organized in March of 1931 with a membership of twenty-seven. The Club is affiliated with the Kentucky Home Economics Association and the American Home Economics Association. The object of the organization as stated in the constitution shall be "to train active and efficient leaders among young women for home and community life."

MABEL MURPHY	<i>President</i>
ALENE HUGHES	<i>Vice President</i>
JESSIE L. CONN	<i>Secretary</i>
RUIE HARRIS	<i>Treasurer</i>
CORINTH TAYLOR	<i>Sponsor</i>

MEMBERS

Bevins, Mrs. Ben L.
Blair, Mildred
Buchanan, Elath
Campbell, Josephine
Conn, Jessie
Duncan, Ollie
Ellenburg, Virginia
Goff, Kathryn
Goodwin, Helen

Haggan, Mrs. H. C.
Hamrick, Jerry
Hobson, Evelyn
Hughes, Alene
Harris, Ruie
Jesse, Iva
Mason, Josephine
McIntosh, Mae Allie
Murphy, Mabel

Owings, Florence
Rose, Daisy
Ross, Amy VanHorn
Rucker, Hazel
Steele, Leona
Taylor, Corinth
Thompson, Anna VanHorn
Wheeler, Velma
Williamson, Lillian



Magoffin County Club

KASH ARNETT	<i>President</i>
LEE GULLETT	<i>Vice-President</i>
BUELAH ARNETT	<i>Secretary</i>
NELSON GULLETT	<i>Treasurer</i>
ARVILLE WHEELER	<i>Sponsor</i>

MEMBERS

Adams, Rex	Holbrook, Albert
Adams, Silas	Holbrook, Edward
Arnett, Alma	Keeton, Harold
Arnett, Buelah	Lovely, Corbett
Arnett, Kash	Lovely, Keyser
Arnett, Luna	McFarlane, Roscoe
Carty, Lee	Montgomery, Eddie
Conley, Garnett	Morris, K. B.
Conley, Ollie	Prater, Olga
Conley, Walter	Reed, Monnie
Gullett, Lee	Reed, Tressie
Hammond, B. Frank	Rice, Alvan
Hammond, Grant	Salyer, Opal
Henry, Orene	Slusher, Lucy P.



Fleming County Club

MARY FARIS	<i>President</i>
TED COOK	<i>Vice-President</i>
KATHLEEN McCONNELL	<i>Secretary</i>
ASHTON DENTON	<i>Treasurer</i>
PROFESSOR C. O. PERATT	<i>Sponsor</i>

MEMBERS

Butcher, Edith
 Davis, Katherine
 Denton, Ashton
 Dorsey, Bruce
 Faris, Mary E.
 Gardiner, Virginia Lee
 Harding, Winona
 James, Elsie

Judge, Alleta
 McConnell, Kathleen
 Prather, Mary R.
 Lee, Elizabeth
 Rawlings, Alvah
 Saunders, Lena
 Story, Mrs. Ethel

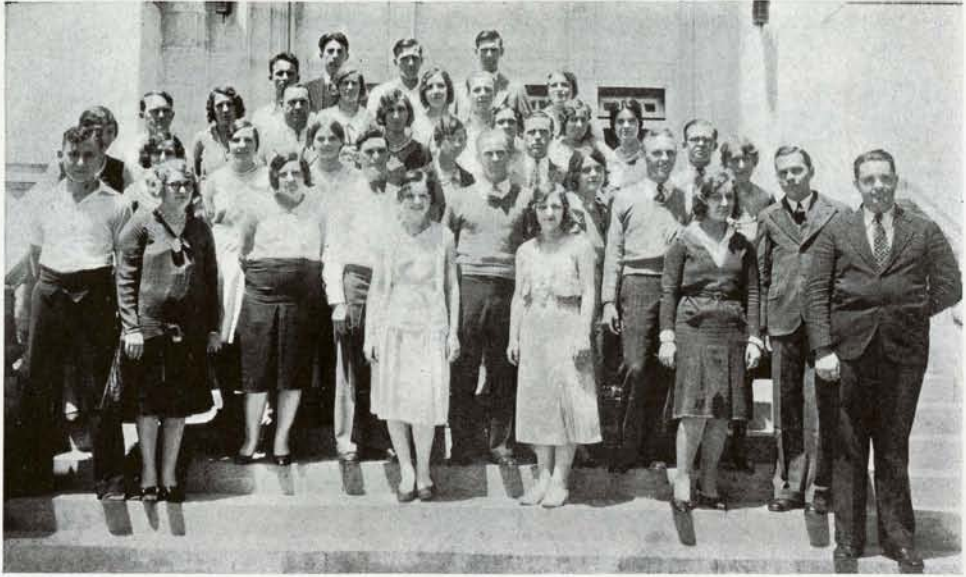

Pike-Knott County Club

TAULBEE JACOBS *President*
 OSCAR ALLEY *Vice-President*
 ESSIE RETCHIE *Secretary*
 T. H. COATES *Sponsor*

MEMBERS

Adams, John
 Alley, Oscar
 Bailey, Curtis L.
 Bevins, Mrs. Ben L.
 Blair, Clinton
 Buchanan, Elath
 Burke, Alice
 Christian, Raleigh K.
 Clarke, Thelma
 Coleman, Bertha
 Combs, Vinson
 Damron, Lona
 Francis, Dixie
 Fugate, Callie
 Gathouse, Alma

Hall, Dewey
 Hammonds, Andrew
 Hammonds, Chyle
 Hammonds, Everette
 Hayes, Gardner
 Hayes, Lula
 Jacobs, Taulbee
 Johnson, Cora
 Jones, Nelson
 Jones, Fred
 Moore, Charles
 Patrick, Oscar
 Potter, Ada Alice
 Potter, Virgie E.
 Ritchie, Essie
 Ritchie, Lena

Runyon, Claudie
 Runyon, Eunice
 Runyon, Phronsie
 Senter, Cora
 Sloan, Daniel
 Slone, Randolph
 Sutton, Gertrude
 Triplett, Norcia
 Tye, Elbert
 Webb, Anna L.
 Whitt, Grace
 Whitt, Billy
 Wolford, Russell
 Woolford, Norah
 Yontz, Mander



Johnson County Club

ESCOM CHANDLER	<i>President</i>
CYRUS WILLIAMS	<i>Vice-President</i>
RUBY PRESTON	<i>Secretary</i>
RAY MCKENZIE	<i>Treasurer</i>
MISS EXER ROBINSON	<i>Sponsor</i>

MEMBERS

Bell, Esther M.	Conley, Ival	Gillam, Hurston	VanHoose, Gladys
Branham, George	Conley, Vertice	Harris, Nettie	Vaughn, Nolan
Burchwell, Essa	Conley, Wendall	Harris, Ruie	Vaughn, Ruby
Butcher, Geneva	Cornwell, Edward	Hobson, Evelyn	Wells, Gladys
Butler, Claudia	Daniels, Flora	Layne, William	Wells, Malissa
Cantrill, Esta	Daniels, Kathryn	Lemaster, Mayme	Wheeler, Elizabeth
Castle, Galen	Derickson, Flora	McKenzie, Ray	Wheeler, Velma
Caudill, Margie	Dixon, McKinley	Picklesimer, Edna	Williams, Dixie
Chandler, Earl	Dorton, Esther	Preston, Ruby L.	Williams, Duell
Chandler, Escom	Fetterly, Ethel	Preston, Virgil W.	Williams, Cyrus
Conley, Hazel	Fyffe, Normal	Stapleton, Dow	



Y. W. C. A.

CABINET FOR 1930-31.

HAZEL ESHAM	<i>President</i>
RUBY COLLINS	<i>Vice-President</i>
KATHERINE GOFF	<i>Secretary</i>
BESSIE BRYANT	<i>Treasurer</i>
MAURINE VINSON	<i>Chairman Program Committee</i>
MARIE GLORE	<i>Chairman Social Service Committee</i>
MARY EVERETT	<i>Chairman Social Committee</i>
BERNICE HARRIS	<i>Chairman Publicity Committee</i>
DEAN CURRALEEN SMITH	<i>Sponsor</i>

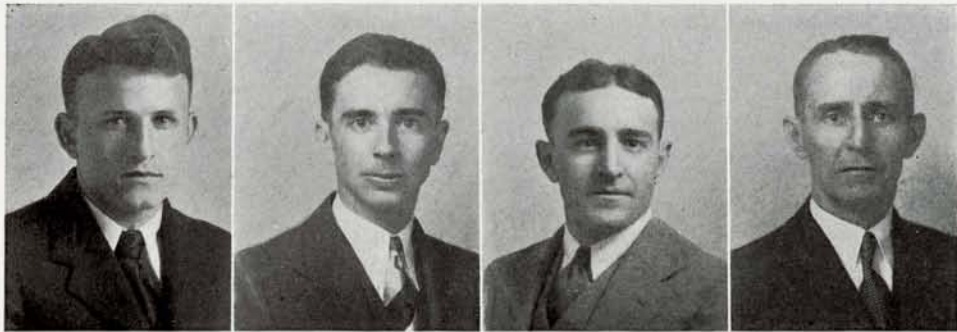

Debating Team

Personnel

J. Otto Bonds Ira T. Caudill

Everett Coanougher Bedford Reid

C. O. Peratt, *Sponsor*

Five debates formed the schedule of the Morehead Debate Team during the past year. The forensic opponents included Asbury, McKendree and Georgetown. Double debates were held with the latter.

College medals were awarded to the men taking part in the debates.

"The Revellers"



The Revellers Dramatic Club, one of the most active organizations on the campus, presented two outstanding productions during the year. They scored a dramatic triumph with their presentation of "The Goose Hangs High" and followed this with the Kentucky favorite, "Tempest and Sunshine." Playing before capacity houses the Revellers' productions were received with unanimous approval.



MEMBERS OF THE CLUB

Maurine Vinson, Marena Hayes, Allie Young, Jr., James Woods, Brooks Henderson, Ruth Power, Kathryn Friend, Clarence Allen, Edith Allen, Mary Everett, Mary Lou Stevenson, Mabel Hackney, Jewell Ball, Farris Hendrix, Emily Hawes, George Scott, President; Josephine Mason, Secretary; William Crutcher, Business Manager; Neville Finel, Director.



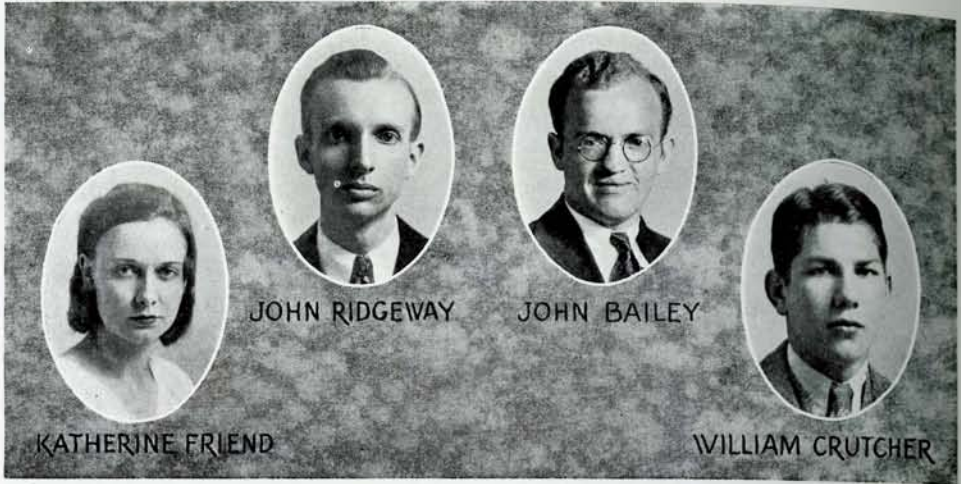

JOHN RIDGEWAY

JOHN BAILEY

KATHERINE FRIEND

WILLIAM CRUTCHER

The Trail Blazer

STAFF

JOHN M. RIDGEWAY	<i>Editor-in-Chief</i>
KATHRYN FRIEND	<i>Managing Editor</i>
JOHN BAILEY	<i>Business Manager</i>
WILLIAM CRUTCHER	<i>Sports Editor</i>
JANET MAXEY	<i>Society Editor</i>
HOWARD MOORE	<i>Editorial Writer</i>
J. OTTO BONDS	<i>Humor Editor</i>
HAZEL C. REDWINE	<i>Reporter</i>
GEORGE BRANHAM	<i>Sport Writer</i>

BUSINESS DEPARTMENT

Joseph Adams

Thurman Clark

CIRCULATION DEPARTMENT

Ruby Collins

Mabel Murphy

Elizabeth Robertson



IRA CAUDILL
ASSOCIATE EDITOR



JOHN RIDGEWAY
EDITOR-IN-CHIEF



EMORY RODGERS
ASSOCIATE EDITOR



CLARENCE ALLEN
BUSINESS MANAGER



THELMA ALLEN
ASST. BUSINESS MANAGER



EDGAR McNABB
SPORTS



JESSIE CONN
FEATURES



HENRY LEE PRICHARD
SPORTS

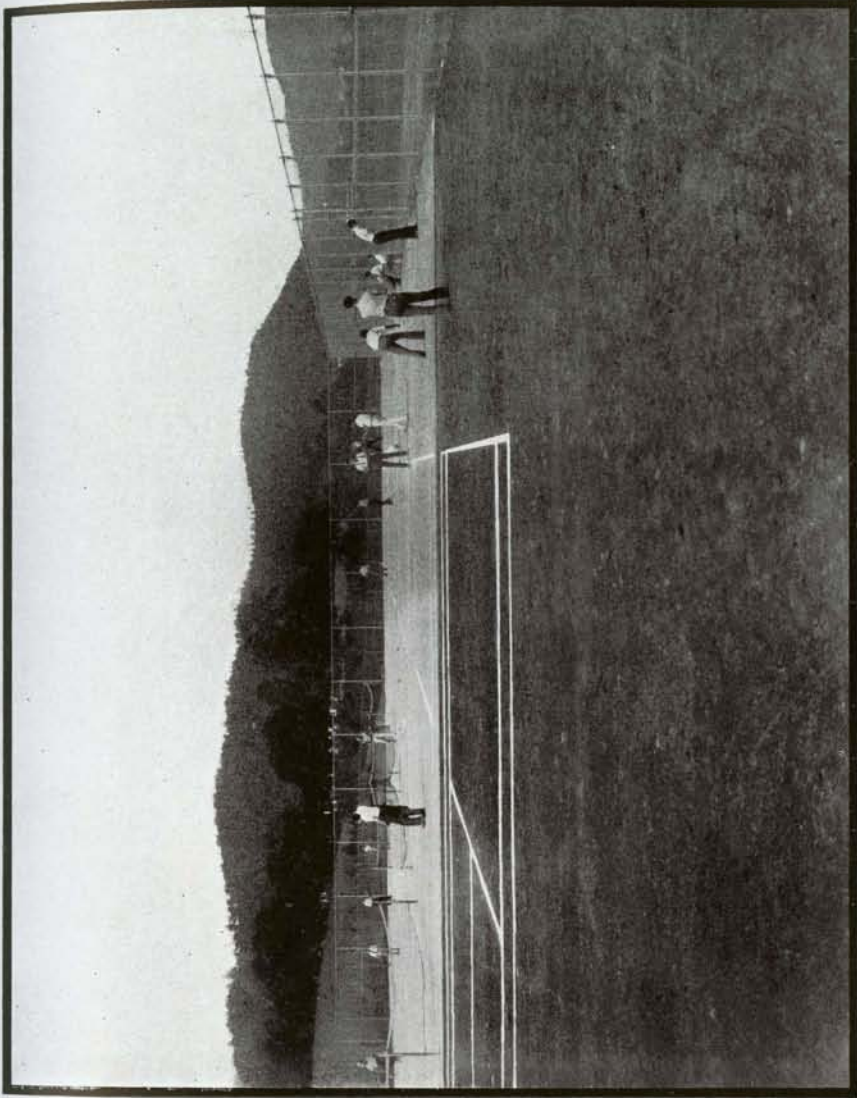

ATHLETICS

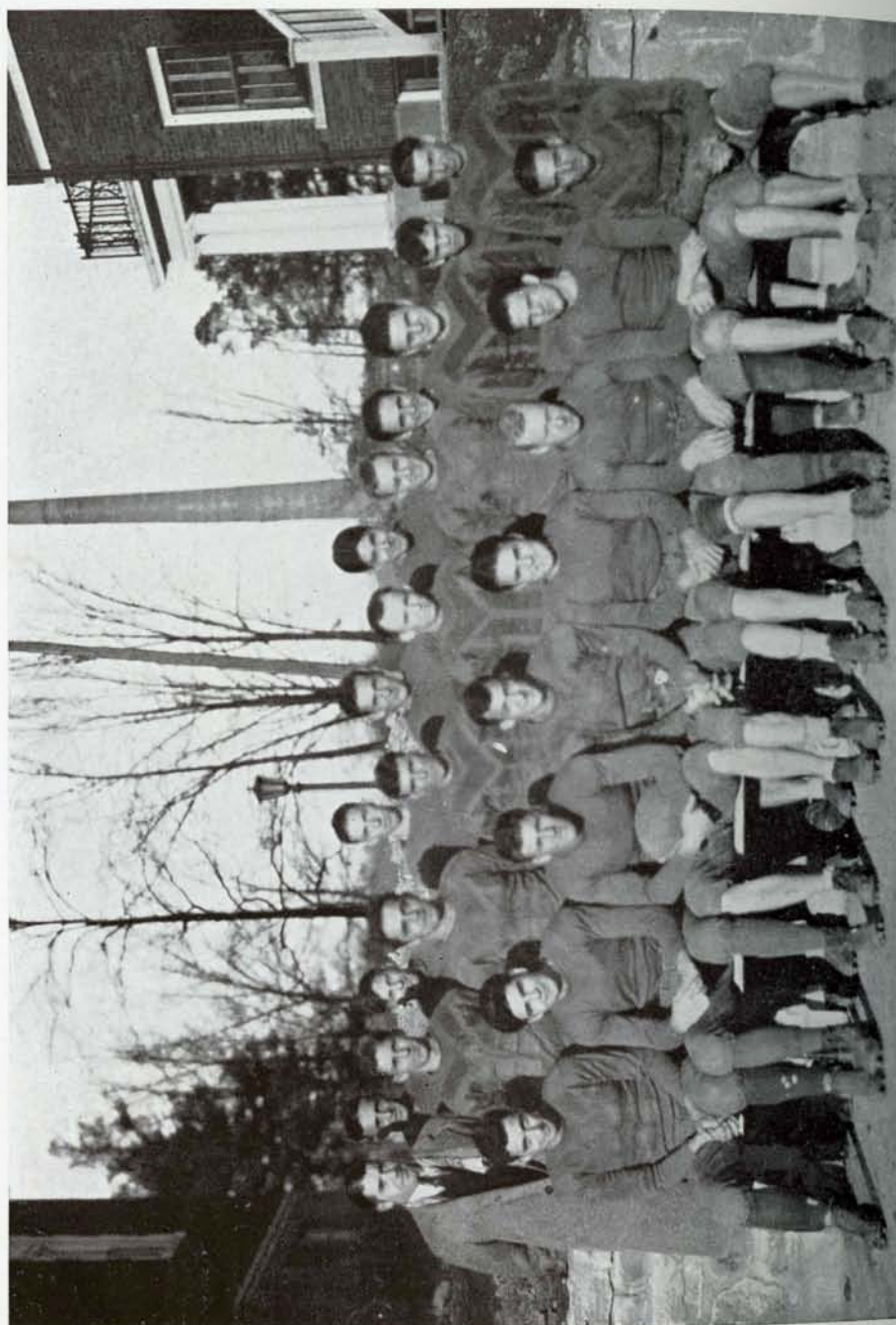

FOOTBALL SQUAD 1930

Football



CAPT. EDGAR McNABB

Because of his ability and loyalty Mac was named captain by his teammates for the 1930 season. Due to injuries he was unable to play the game he is capable of playing.

LAWRENCE FRALEY

Possessed of great speed and drive, Lawrence is a first class college half-back. As a ball lugger he was at his best.



CLARENCE SPARKS

Although a freshman, Sparky displayed the attributes of an A-1 football player. He has the size, build and desire to make good.



HEROLD HEABERLIN

One of the most vicious tacklers on the varsity. Although small he makes up for this difference in courage and stamina.



HENRY LEE PRICHARD

A lineman that could be depended upon even when the sun was not shining for the Eagles.



TED HOFFSTETTER

Built on the pattern of a battering ram, Ted has drive and power for his size. With more experience he should make a dependable fullback.

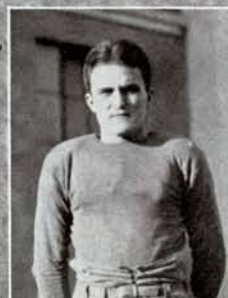

Football



WALLACE FANNIN

Greatly handicapped by lack of experience and size, Wallace exhibited the same nerve and determination he shows in baseball.

JAMES MAGGARD

In every way a capable lineman Jim has turned in many good games of football. His courage, determination and good judgment are unquestioned.



ALLIE HOLBROOK

One to be admired for his courage and ambition to play. Allie is no giant but he has managed to stay in the game and play good football. His ability to snag passes has been a great asset.



GORDON KERSHNER

A real football player; respected by teammates and opponents. Realizing that games are not over until the last whistle, Gordon has acquired the habit of playing sixty minutes of hard football in every game.



TOM BALL

Playing his first year on the varsity, Tom was a rock in the line. Possessed of power and tempered with experience he has a football future.



AUSTIN RIDDLE

One of the toughest little men in college football. He was a quarterback of good judgment and leadership during the season.



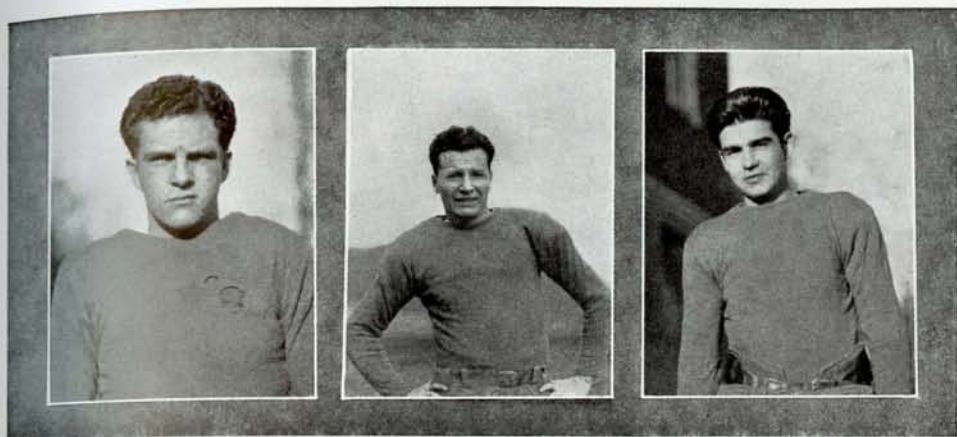

Football

FOSTER ELLIOTT

Conscientious and spirited Foster played good football during his freshman year. He is a gentleman both in and out of the game.

TED PERRY

Because of his speed Ted has been a constant threat. With the steady improvement that he has shown in the past two years he should make a real halfback this coming season.

OLIVER SCOTT

Not spectacular but quiet and steady, keeping all his troubles to himself. Oliver never failed to turn in a good game whether the Eagles won or lost.

SCHEDULE FOR 1931

Oct. 10—Concord State	Here
Oct. 17—Sue Bennett	There
Oct. 24—Morris-Harvey	There
Oct. 31—Transylvania Frosh	Here
Nov. 7—Union College	There
Nov. 14—Eastern	Here

(Homecoming)

Nov. 21—Rio Grande	There
Nov. 28—Urbana University	Here

Basketball

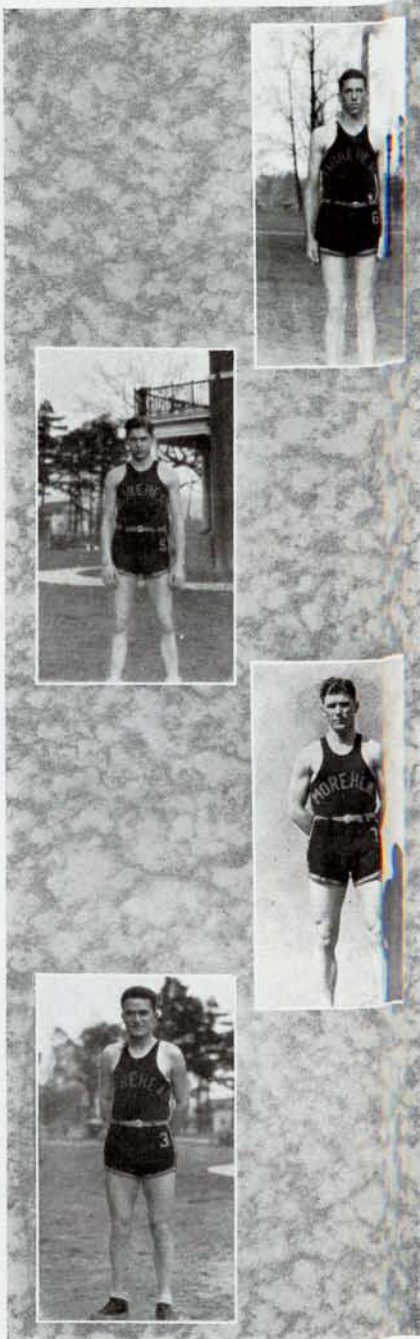

WALTER OAKS

Cool and determined. Although Walter was playing his first year of college ball he did a good job of it when called upon.

KASH WILLIAMS

Another Freshman of ability. Injuries slowed up his game but he was a valuable man on the team.

LAWRENCE FRALEY

When it comes to speed, Lawrence excels. His ability to guard and to intercept the opponents passes made him a key stone man on the varsity.

HENRY LEE PRICHARD

Cool and collected, Henry Lee came through with flying colours in his basketball this season. He was one of the best floor men on the team. Not only could he guard his man but his goal shooting became sensational during the latter part of the season.

Basketball

EDGAR McNABB

With the reach of a giant, Mac was able to get his share of the tip offs. Although not so fast as some of his teammates, Edgar was always trying and when the count was made he had scored his share of the points.



GEORGE QUEEN

Captain of the team and one of the best floor men in college basketball in this section. He is a deceptive passer and the harder the contest the harder he plays. His team spirit makes him a leader.



AUSTIN RIDDLE

Playing a consistent game, Austin proved to be one of the most valuable and dependable men in the lineup. He probably saw more service during the season than any of his teammates.



ALLIE HOLBROOK

Because of his speed, Allie made an efficient guard on the team. Besides doing his part on the defense he has scored many points this season for the Eagles.





LAWRENCE FRALEY

A real baseball player. He can throw, catch, hit and show speed on the bases. As lead-off man Lawrence has been most dependable.



CHARLES WILLIAMS

He played a splendid game at second and was called to the rescue of Big McNabb, who was having a bad day against Morris Harvey. Charlie proved a real find in the Eagle camp.



HEROLD HEABERLIN

With a good throwing arm and the ability to hook slide efficiently when caught in close quarters Hebe has played a splendid season at the shortstop position.



WALLACE FANNIN

One of the best catchers to ever park behind the bat on the local field. With lots of pop and nerve Wallace has been a big factor in the Eagle's winning season.



JAMES PENNINGTON

An old hand at the game and one who seems at home in any position on the team. His play at first base was excellent. Jim has a real arm for the infield.



GEORGE QUEEN

"Nadm Queen" in right field has made many star plays. It was due to his hard hitting that the varsity was able to score freely toward the end of the season.

WALTER McKENZIE

"Silent Mac" has been unable to connect with the stick this season as he did in 1930 but his fielding has been at par.

CLIFFORD REEVES

A good receiver who was always ready and anxiously waiting for the call to do his part for M. S. S. T. C. Clifford is a very promising young catcher.

EDGAR McNABB

The veteran twirler finished his college career with flying colors by a shut-out against Marietta College. Mac has made an enviable record while on the mound for the Eagles and his place will be hard to fill.

TOM BALL

With lots of power, pep and noise, Big Tom was ambitious to do his part for the Teachers College. As a catcher he has a future.

RAYMOND CARROLL

An all-around baseball player. He plays in whatever position he is called upon to play and does a good job of it. Raymond is also dangerous at the bat.

KASH WILLIAMS

Although a freshman, Kash has played a good, steady game at first base and has made several hits when they were most needed.



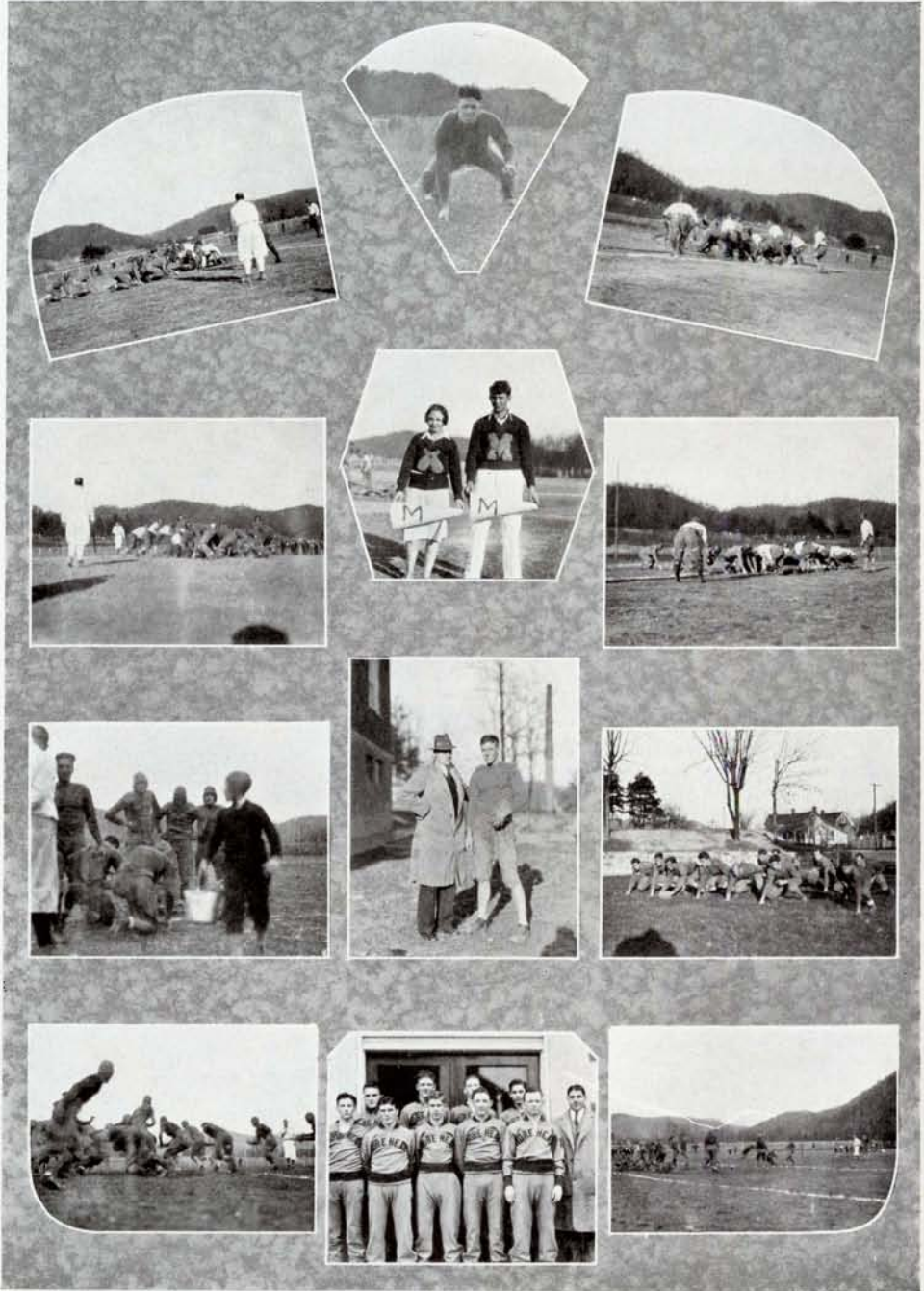

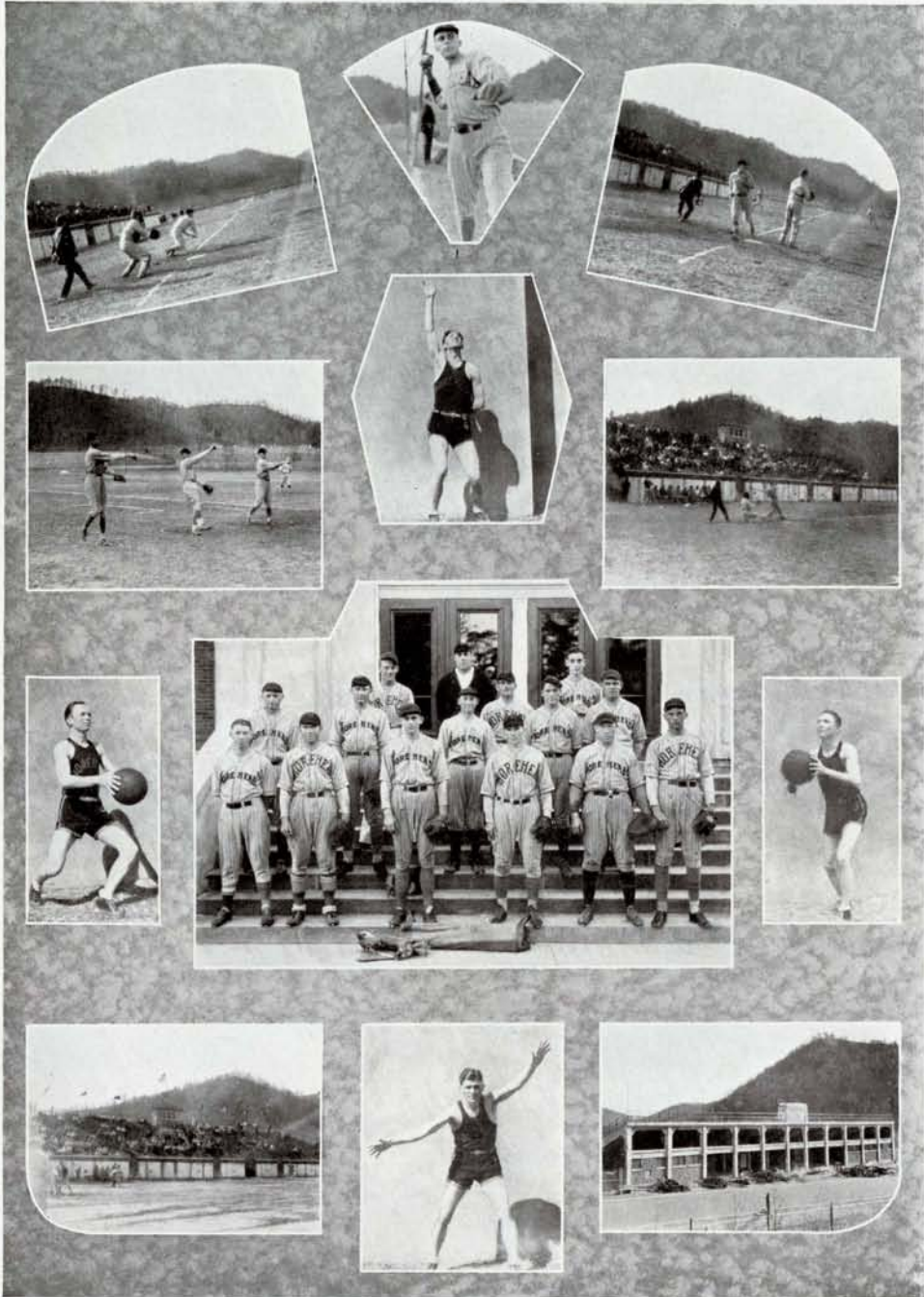



"M" Club

Members Appearing in Picture

Herold Heaberlin
 Austin Riddle
 Allie Holbrook
 Thomas Ball
 Coach G. D. Downing
 Foster Elliott
 Jimmy Maggard
 Clarence Sparks
 Lawrence Fraley

George Queen
 Kash Williams
 Raymond Carroll
 Edgar McNabb
 Walter Oaks
 Charles Williams
 Oakley Wooten
 Wallace Fannin



MRS. LUCY LANE
Director of Athletics for Women



IZOLA OWENS
Winner Foul Shooting Contest



CORA SENTER
Winner Sportsmanship Award.

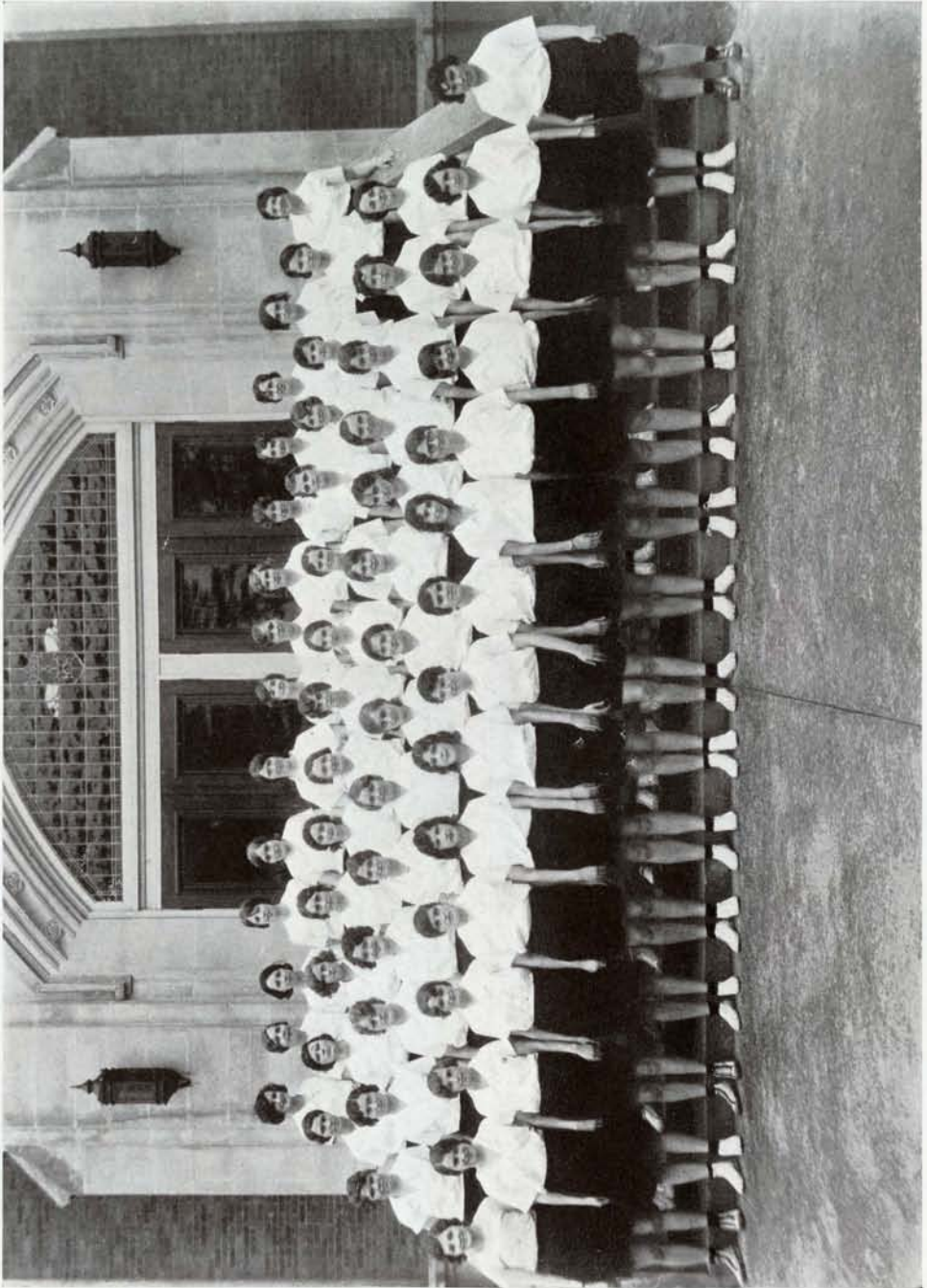

PHYSICAL EDUCATION CLASS

Girls' Athletics



"OUT-OF-TOWN" GIRLS
Winners of Intra-Mural Tournament



ALLIE YOUNG HALL



FIELDS HALL

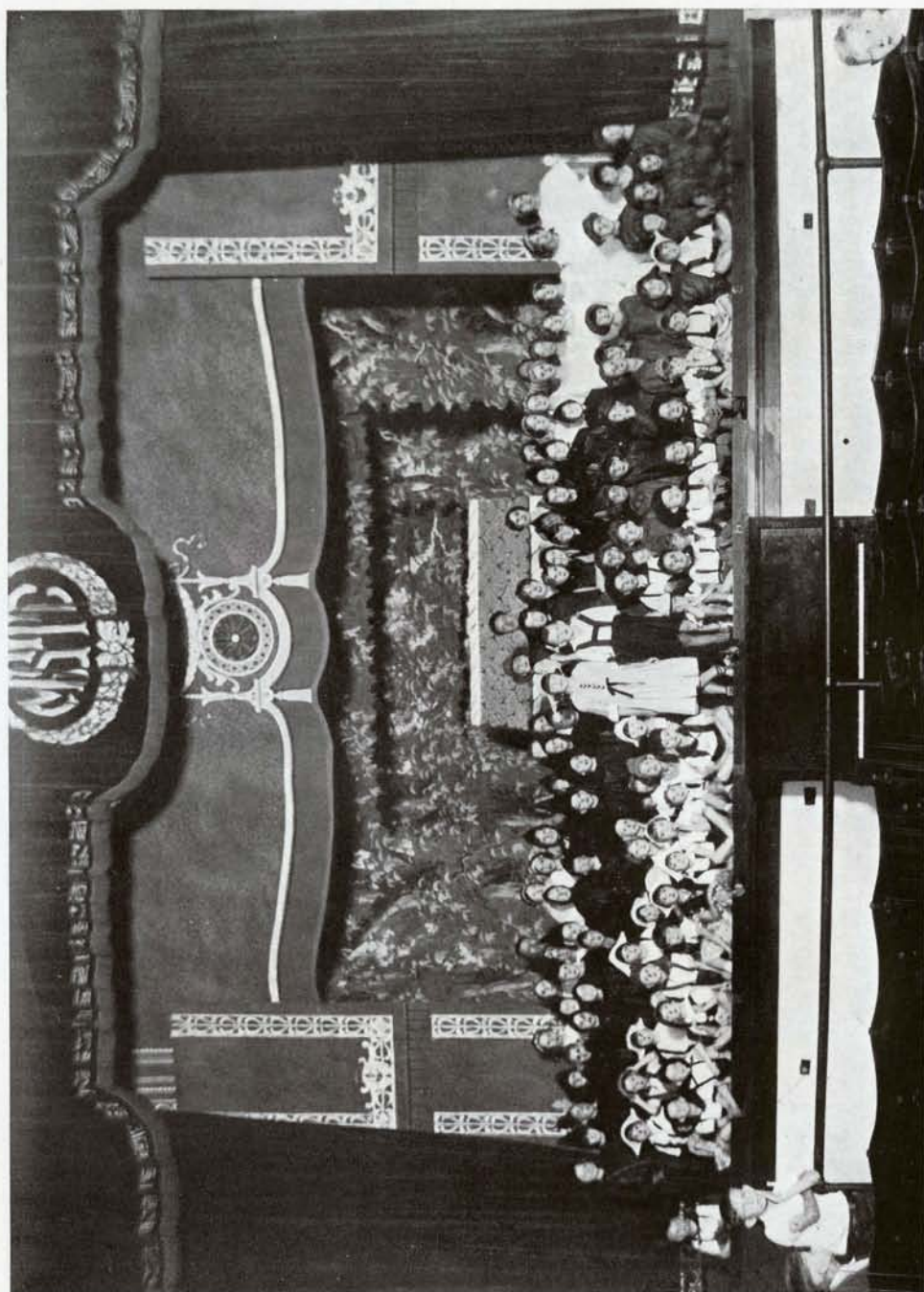

HANSEL AND GRETEL



FEATURES

Winners In Beauty Contest



MISS MARY WELLS

Winners In Beauty Contest



MISS MABEL MURPHY

Winners In Beauty Contest



MISS JOSEPHINE MASON

Winners In Beauty Contest



MISS ANN HENRY



HALDEMAN



MAYTOWN



FRENCHBURG



ASHLAND KITTENS



MAYSVILLE



MAYSLICK



PAINTSVILLE

EIGHTH REGIONAL BASKETBALL TOURNAMENT



BETSY LAYNE



MT. STERLING



FULLERTON



ASHLAND



STANTON



MAYSVILLE



MINERVA



HALDEMAN



MAYTOWN



FRENCHBURG



ASHLAND KITTENS



MAYSVILLE



MAYSLICK



PAINTSVILLE

EIGHTH REGIONAL BASKETBALL TOURNAMENT



BETSY LAYNE



MT. STERLING



FULLERTON



ASHLAND



STANTON



MAYSVILLE



MINERVA

The Eagle's Nest

A Good Place to Eat and Drink

The Student's Meeting Place

SODA FOUNTAIN
RESTAURANT
CANDIES
CIGARS

Quality and Service
Our Motto

MIKE AND CHIN
Proprietors

"Where the Students Trade"

W. T. Baumstark & Co.

Extend Their Compliments

Complete Wardrobe
for
College Men and Women

MAIN STREET

THE DRUG STORE
"Where Students Trade"

A Place to Meet and Enjoy Friendly Service Courtesy

TOILET ARTICLES

ICE CREAM

Our Prescription Department is Kept to Meet Every Emergency

HARTLEY BATTSON

Registered Druggist

COZY BLOCK

PHONE 88

SALES  SERVICE



Midland Trail Garage

MOREHEAD, KENTUCKY

McClintock-Field Co.

Incorporated

ASHLAND - KENTUCKY

Wholesale Distributors of

Dry Goods - Staple and Fancy Floor Coverings

Notions - Furnishings - Ready To Wear

Lyric Radio - Mohawk Electric Refrigerator
(Wurlitzer Products)

Manufacturers of

Wash Dresses - Smocks - Aprons

W. T. SISTRUNK & CO.

ESTABLISHED 1891

INCORPORATED 1907



Wholesale Food Distributors

(Largest in Central Kentucky)



We Specialize in Gallon Goods
and Institution Supplies

Compliments of

The Model Laundry & Dry Cleaning

PHONE 116

We Call For and Deliver

Morehead

- - -

Kentucky

Compliments of

J. A. ALLEN

Meats, Groceries and Vegetables

Where Quality Reigns

Champions of Progress in Kentucky

The college graduate, if he, or she, has made the most of his years in the class room, is committed to the development of a finer and richer home and community life.

That, too, is the task and the mission of the electric utility. Hence, we greet the students and graduates of Morehead State Normal as fellow champions of progress in Kentucky.

We offer to home, factory, mine, shop and farm a modern electric service at the lowest rates consistent with efficient operation.

In the communities in which we operate, this electric service makes possible the highest standards of home life and the fullest development of industry and commerce. Those who are engaged in the task of building a finer and more prosperous Kentucky will find our organization always at their service.

**KENTUCKY POWER & LIGHT
COMPANY**
Incorporated

MRS. C. E. BISHOP, Proprietor

ROBERT S. BISHOP, Manager

The C. E. Bishop Drug Company

*Serving Morehead for over a Quarter of Century and
Students Since the Organization of the College*

Extends a Farewell to Seniors and Hearty
Welcome to New Students
The Rexall Store

*Appreciation for the preference
shown by Students of the*

MOREHEAD STATE TEACHERS COLLEGE
for

Imperial
The Cream of All Ice Creams.

Is shown in our daily efforts to provide the
finest Ice Cream obtainable anywhere.

IMPERIAL ICE CREAM CO.

Ashland, Kentucky

Our Policy
The Best Pictures Made For
Your Entertainment



METRO-PARAMOUNT-FIRST NATIONAL



"100% Sound"

COZY THEATRE



HARTLEY BATTSON

H. C. WILLETT

Phone 98

A. B. McKINNEY'S
Department Store

We extend a hearty welcome to
every student of Morehead
State Teachers College

Morehead, Kentucky

Compliments of

J. W. HOGGE
General Merchandise
Main Street

Patronize Our
Advertisers

Compliments of

De Forrest-Spurlock Drug Co., Inc.

225 MAIN STREET

MOREHEAD, KENTUCKY

Compliments of

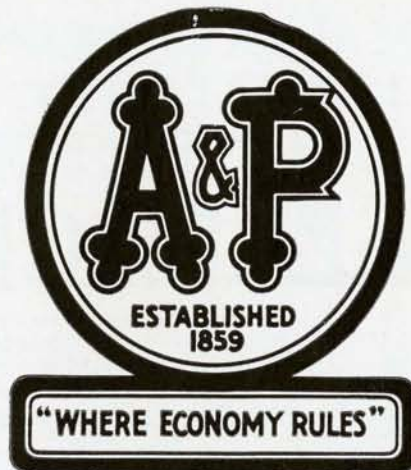

THE GREAT ATLANTIC & PACIFIC TEA CO.

"We appreciate that you Boys of today, will be our Customers of tomorrow. We are interested in you and your problems."

MILLER INSURANCE AGENCY

BLAIR'S
The Student's Store

HEADQUARTERS FOR
Ladies and Gents Ready-To-Wear

BLAIR BROS. & CO.
The House of Good Value

Phone 95

Morehead, Kentucky

REAL SOUTHERN
HOSPITALITY —
At MY OLD KENTUCKY
HOME IN LOUISVILLE
HOTEL
SEELBACH

At Louisville's busiest corner, the crossroads
of North and South. Delightful Dixie hospitality.
Large roomy rooms. Made-to-order climate in the
famous Seelbach Grill. Never warmer than 78°

500 COMFORTABLE ROOMS

From \$2.00



WALNUT AT 4TH STREETS

LOUISVILLE

Dreams

DREAMS created by the imagination precede the achievement of really great accomplishment. The knowing how to weave the threads of imagination into the finished product is equally important.

It has been the custom of the GEO. G. FETTER PRINTING COMPANY to interpret the ideas of the Staff and create in material forms their dreams.

The printing in this volume is the result of organized co-operation with the Staff.

Such co-operation is one of the "Dreams" which precede the building of a successful business, and is the real working policy of the GEO. G. FETTER PRINTING COMPANY.

You, too, may be proud of your Annual.

Geo. G. Fetter Company

Louisville, Kentucky
Correspondence invited.

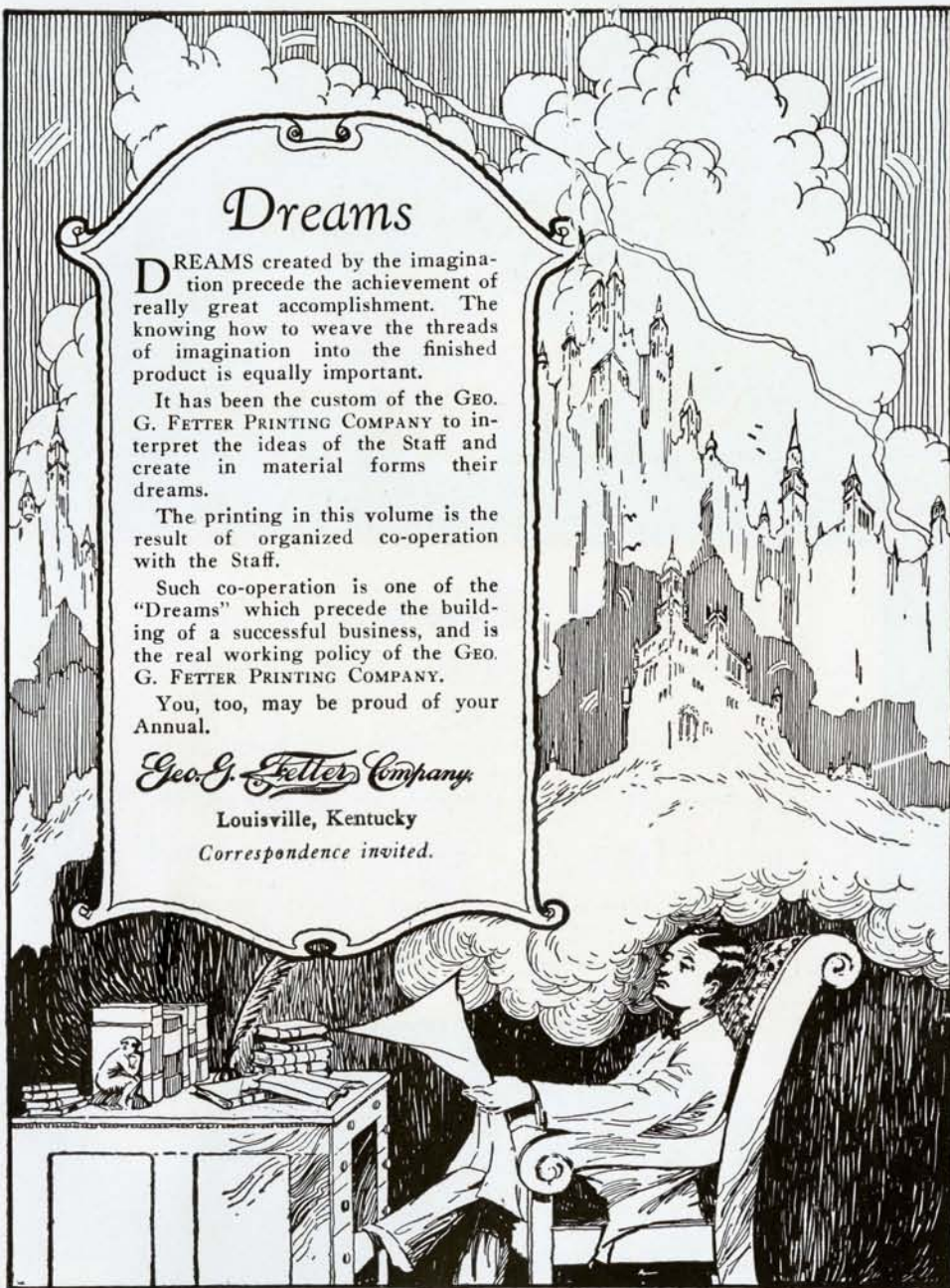

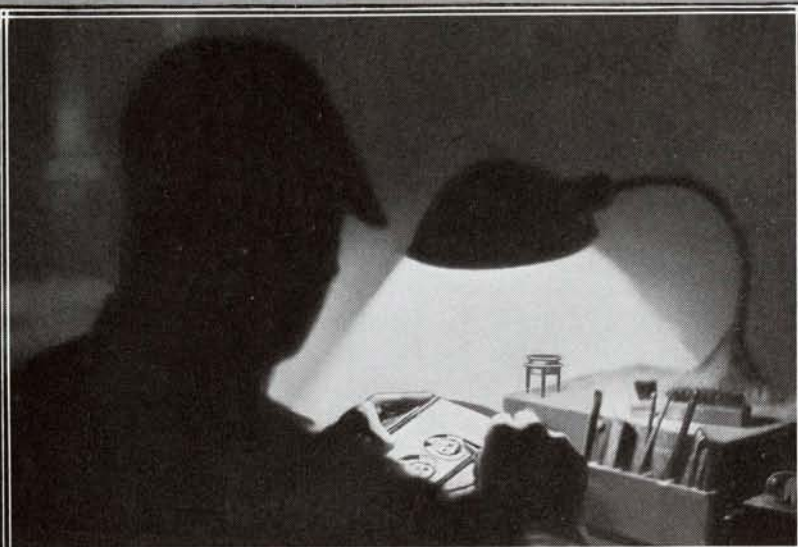

Pleasingly Different . . .
Impressively Correct

Brilliant creative work and skillful craftsmanship are essential in making your school annual an imposing book. This can be accomplished only by placing your contract with an engraver who is a master designer and craftsman.



Autographs

