

**R
A
C
O
N
T
E
U
R**

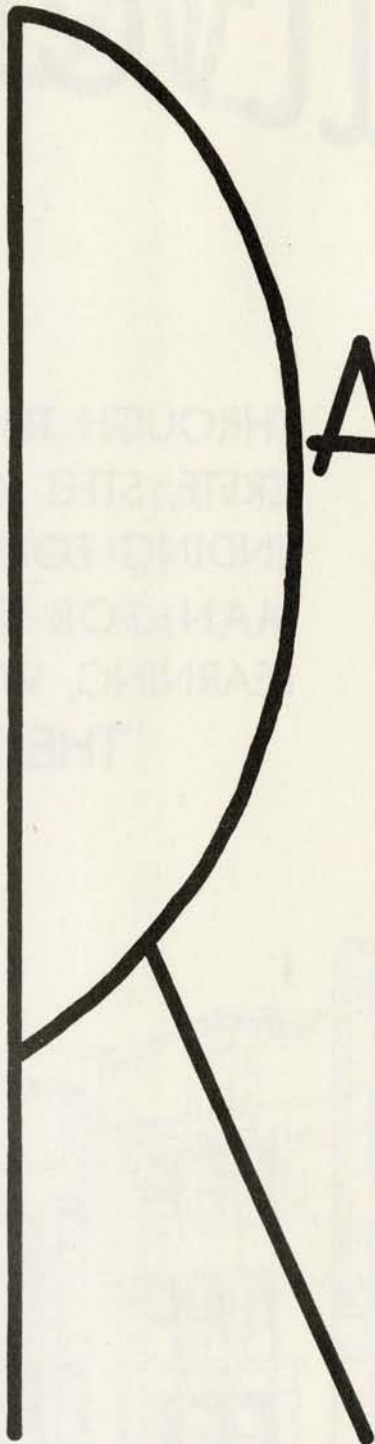

**1
9
4
8**





ACONTEUR

1948

Published By
THE SENIOR CLASS
of
MOREHEAD STATE TEACHERS
COLLEGE
Morehead, Kentucky

The Silver

25th

THROUGH THESE HALLS
CRETE, STEEL AND MORE
ENDING FORCES THAT
MAN, FOR THROUGH
LEARNING, WE ARE
"THE BUILDER"

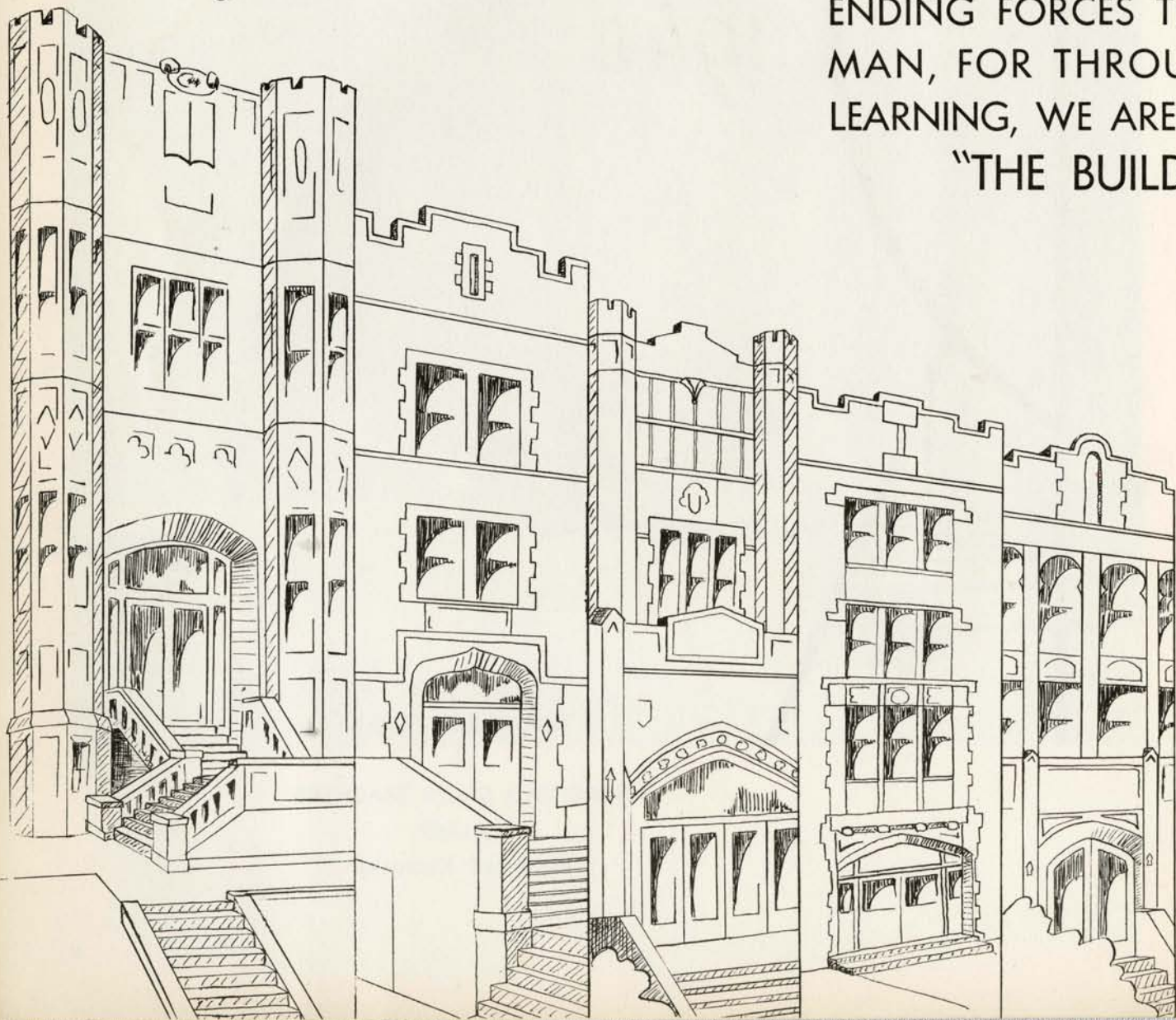

SUBILEE

Birthdays

OF INANIMATE CON-
STAR PASS THE NEVER
BUILD THE FUTURE OF
THE INFLUENCE OF OUR

OF DESTINY"

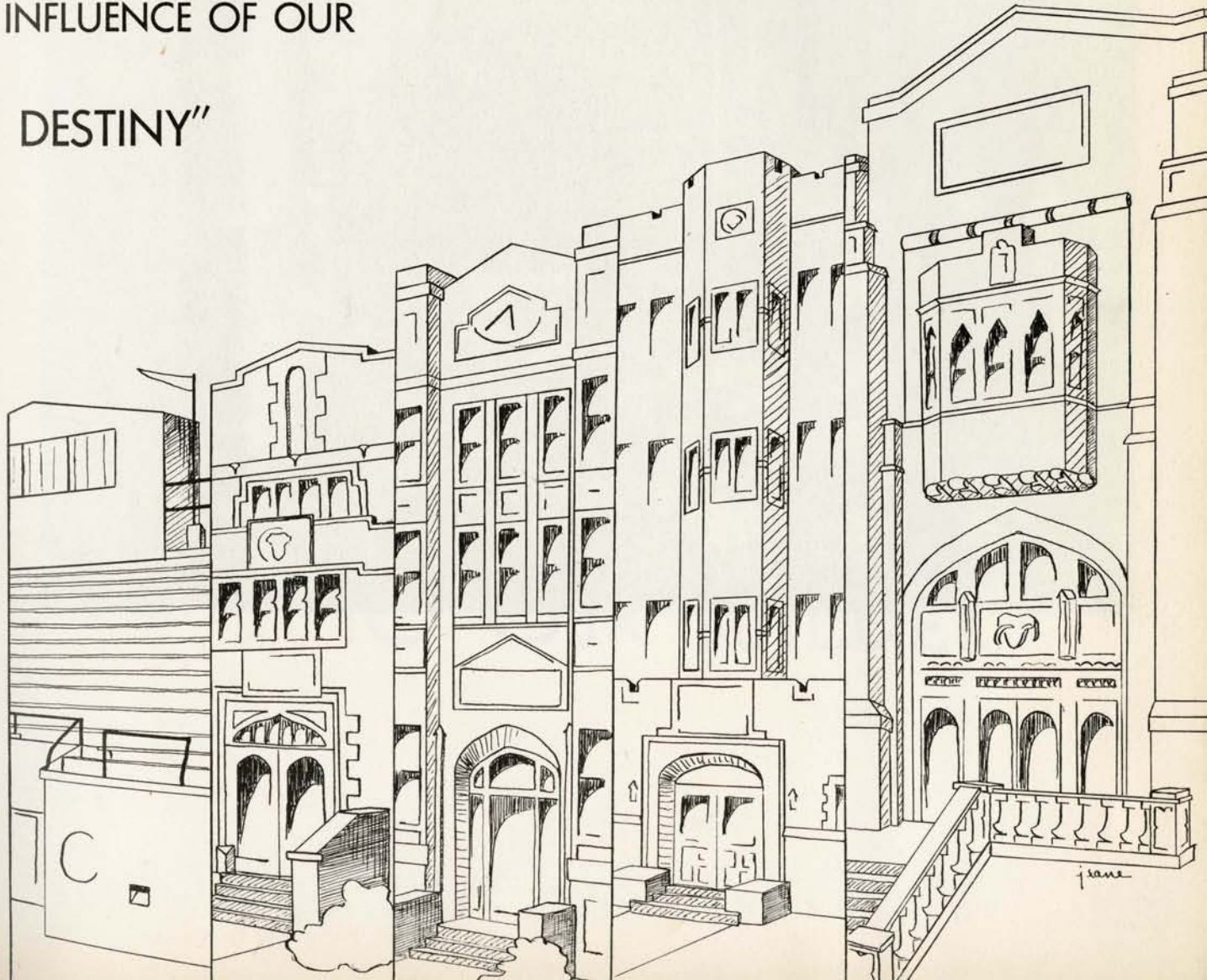



BOOK ONE

TO OUR BUILDERS

WE SALUTE OUR FOUNDERS



ALLIE W. YOUNG

We honor the late Judge Allie W. Young who is responsible for the founding of a college at Morehead and for all the support he gave at later dates. Without the aid of Judge Young the college could not have conceivably been established here. Many of the improvements in the college were the results of his efforts.

FRANK C. BUTTON

We salute the first president of our college, Dr. Frank C. Button. To him we owe an immense debt of gratitude for getting the college started effectively. The noble ideals and the sincere character of a great leader like Dr. Button ought to live forever in the institution that he helped to shape in its early years.





Henry C. Haggan



Inez Faith Humphrey



Catherine L. Braun

WE SALUTE OUR FACULTY

Most companies set aside days to honor those who have served for exceptionally long periods of time. We now take the privilege of honoring three of our instructors who have earned five five-year medals in service of the school.

Miss Inez Faith Humphrey has been at Morehead since 1916, from 1916 to 1922 with the old Normal School and when the present college was founded she was appointed as head of the Department of English, in which capacity she served until 1940. She organized the Quill and Quair Club in 1933, a club which published a literary magazine until 1940. Miss Humphrey is still teaching in the English Department and is an active member of two leading organizations of women who are outstanding in Education, the American Association of University Women and Kappa Delta Gamma.

Mr. Henry C. Haggan came to Morehead in 1923 to organize the Department of Agriculture which is still under his capable guidance. For six years he was Dean of Men, and for one year he was acting Dean of the college. For five years he was chairman of the Athletic Committee and was responsible for the acceptance of the college in the S.I.A.A. As chairman of the Landscape Committee he has done outstanding work in beautifying the campus. He is now sponsor of the Agriculture Club and co-sponsor of the Senior Class and Raconteur.

Miss Catherine L. Braun is the other member of our college who has kept the wheels of education rolling smoothly for a quarter of a century. She organized the division of geography and geology. Miss Braun formerly sponsored the Y.W.C.A. She has been outstanding in conducting field trips not only in the community surrounding Morehead but also throughout the state of Kentucky. Miss Braun is an authority on Kentucky.

These three have devoted twenty-five years to the people of Eastern Kentucky and they deserve a hearty salute. We are proud to have such examples of perseverance in our midst!



HUBERT J. McSHEA, A.B., A.M., Ph.D.—Associate Professor of Education.

OCTAVIA GRAVES, A.B., A.M.—Associate Professor of Education.

HUGH M. SHAFER, B.S., A.M., Ph.D.—Professor of Education, Head of Department.

WARREN C. LAPPIN, A.B., A.M., Ed.D.—Dean.

JESSE T. MAYS, A.B., A.M.—Dean of Men, Assistant Professor of Industrial Arts, Head of Department.

RUTH SICKAFUS—Clerk, Dean's Office.

WILHELM EXELBIRT, Ph.D.—Associate Professor of History.

HERBERT HOGAN—Comptroller.

LUCY GARDNER, M.A.—Assistant Registrar.

VIRGINIA HUDGINS—Clerk, Registrar's Office.



KEITH HUFFMAN, A.B., A.M.—Instructor in Music.

HELEN GREIM, Grad. Music, B. Music, M. Music—Instructor in Music.

FLORENCE CARPENTER, A.B., M.S.—Instructor in Music.

JOHN THOMAN, B.S.—Instructor in Music.

NAOMI CLAYPOOL, A.B., A.M.—Assistant Professor of Art, Head of Department.

THOMAS D. YOUNG, A.B., A.M.—Assistant Professor of Art.

RIENZI W. JENNINGS, B.S., A.M.—Associate Professor of Commerce, Head of Department.

VERA SPEARS, B.S., A.M.—Assistant Professor of Commerce.

ROSS C. ANDERSON, B.S., A.M.—Assistant Professor of Commerce.

DOSHA ROBERTS, R.N.—School Nurse.





Mildred Giles, A.B.—Instructor in Education, Supervising Teacher, Fifth Grade.

Mary Clay, A.B., A.M.—Assistant Professor of Home Economics, Head of Department.

Virginia Rice, B.S.—Instructor in Education, Supervising Teacher in Home Economics.

Helen Barbara Hunt, B.S., M.S.—Assistant Professor in Education, Supervising Teacher in Home Economics.

Emma O. Bach, A.M., Ph.D.—Professor of Modern Foreign Languages, Head of Department.

Gabriel C. Banks, A.B., B.D., A.M.—Assistant Professor of English, Acting Head of Department

Ruth Schmitt, A.B., A.M.—Assistant Professor in English.

Ethel 'Ma' Kessler—Field's Hall House Keeper.

Kate Hill—Dean of Women.



James Gilbert Black, B.S., M.S.—Instructor in Industrial Arts.

Hazel Nollau, B.S., M.S.—Instructor in Education, Supervising Teacher in Science.

Juanita Minish, A.B., A.M.—Instructor in Education, Supervising Teacher in Foreign Language.

Monroe Wicker, B.S.—Director of Admissions, Director of Training School.

Sam J. Denny, A.B., A.M.—Instructor in Education, Supervising Teacher in English.

Thelma Evans A.B., A.M.—Assistant Professor of Education, Supervising Teacher, First Grade.

Blanche Waltz, B.S.—Instructor in Education, Supervising Teacher, Fourth Grade.

Rebecca Thompson, B.S., A.M.—Assistant Professor of Education, Supervising Teacher, Sixth Grade.

Amy Irene Moore, B.S., A.M.—Instructor in Education, Supervising Teacher in Mathematics.

Edna Neal, A.B., A.M.—Instructor in Education, Supervising Teacher, Second Grade.



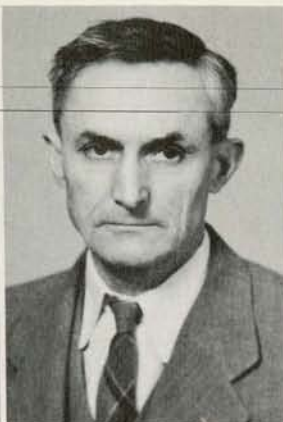

LINUS A. FAIR, A. B., A.M.—Assistant Professor of Mathematics and Physics.

PAUL C. OVERSTREET, A.B., M.S.—Instructor in Mathematics and Physics.

MARGUERITE BISHOP, B.S., B.S. in Library Science—Assistant Librarian.

IONE CHAPMAN, A.B., A.M., B.S. in Library Science—Librarian

CLIFFORD RADAR, A.B., A.M., Ph.D.—Associate Professor of History and Political Science, Head of Department.

CLYDE F. REED, A.B., A.M., Ph.D.—Associate Professor of Biology.

ILEE SMITH—Director of Cafeteria.

BERNARD CLEMONS—Assistant Director of Cafeteria.

VIRGINIA CAUDILL—Secretary, Comptroller's Office.

IVA MANNING—Bookstore and Post Office.





DR. J. M. ROSE

MARCUS REDWINE



BOSWELL HODGKINS

ROY CORNETTE

MRS. ALLIE YOUNG

BOARD OF REGENTS

During the last twenty-five years Morehead College has proved to be one of the most successful Kentucky institutions of higher learning. This success, as does that of any institution, has depended to a great extent upon the high calibre men and women who have served the college as Board of Regents. Without the guidance and counseling of the Board of Regents the success of this college could not have been achieved.



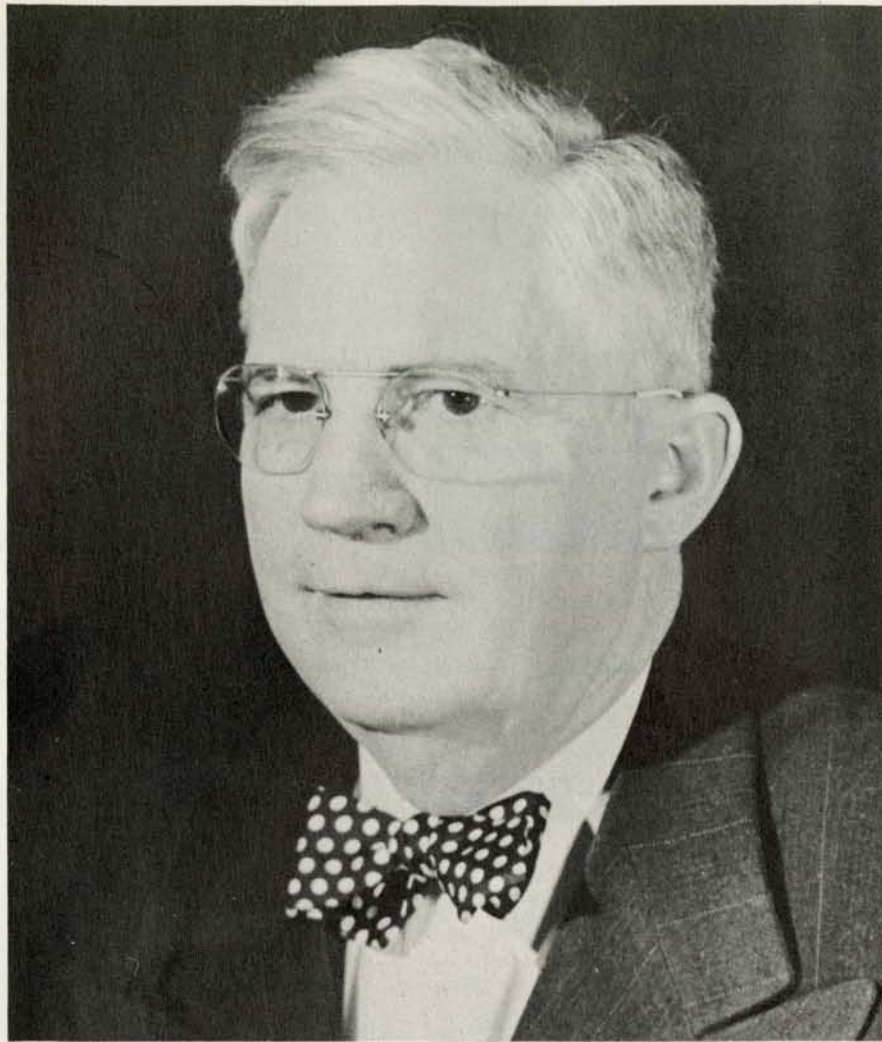

**William Jesse Baird,
B.S., M.S., LL.D.**

From The President

Your Alma Mater graduates you in the high hope that you will strive to make the world of tomorrow a better world.

In college you have learned the value of freedom, but you have also learned that there is no true freedom attained without rigorous discipline and definite individual responsibility. You have learned there is no great achievement without great labor.

As college men and women, most of you will be serving on the home fronts. On whatever front you may be—home, school, government, industry, farm, church—you will be standing for what is right, and not for what is merely expedient. As true sons and daughters of your Alma Mater, you will prove yourselves ambassadors of good will, and serving as creative and productive citizens.

In college you have had opportunities beyond the average American citizen. To you, much has been given and from you, much may be rightfully expected. As you take your places on the various fronts, you will know that you do not stand there alone. You may draw upon the strength of that goodly company of college men and women who are working to make a life richer for an ever increasing number of people. Too, your Alma Mater will follow you with admiration, hope, love, and high expectations.

Wm. Jesse Baird

CLASSES



Jeane Thompson
Secretary



Duerson Barnes
President



Merl Fair
Vice-President



Betty Earwood
Treasurer

SENIOR CLASS

One of the greatest of many prides of the Seniors of 1948 is their publication of the history of the college year in pictures. Perhaps their revival of the publication of the RACONTEUR, after five years without it, is one of their greatest achievements but their wise and unflinching guidance in many other activities can not be overlooked. Throughout the year the

various organizations and classes of Morehead State have turned to the Seniors for leadership. By their untiring efforts these "Builders of Destiny" are blazing their trail to success.

Even after marching proudly down the halls of learning, they will go on blazing trails in many other fields and activities.

JEANE THOMPSON

Morehead, Ky., Area in Art; Junior Class Treasurer; Beaux Arts Club, '45, Vice-President '46, President '47, '48; Home Economics Club, '45; Crescendo Club, '45-'48; Kappa Delta Pi, '48; Dramatics Club, '46, '47; Chorus '44-'47; Who's Who, '47, '48; Trail Blazer Business Manager, '46-'48; Raconteur Editor '48.

MERL FAIR

Morehead, Ky., Area in Home Economics; Freshman Class Treasurer; Junior Class President; Home Economics Club, '44-'48; Beaux Arts Club, '44-'48; Mystic Club, '46-'48; Crescendo Club, '45-'48; Kappa Delta Pi, '47, President '48; Mu Phi, '45, '46; W.A.A. '44-'48, President '48; Cheerleader '44-'48; Band and Chorus, '44-'47; Who's Who, '47, '48; Raconteur '48.

DUERSON BARNES

Mt. Sterling, Ky., Area in History; "M" Club; Football and Basketball, '39-'41; Campus Club, President '48; Raconteur Business Manager '48.

BETTY EARWOOD

Greenup, Ky., Major: Chemistry, Minors: Mathematics, German; Y.W.C.A., '44-'48; W.A.A., '44-'48; Beta Chi Zeta, '44-'47; Mu Phi, '44-'48, Treasurer '48; F.T.A. '48.

CHARLES SICKAFUS

Huntington, Ind., Area in Music; Crescendo Club, '46-'48; Campus Club, Vice-President '47, Treasurer '48; Band, '42, '45-'48; Chorus, '42, '46-'48; Trail Blazer, Photographer, '42, '47; Raconteur, '42, '48; College Players, '42; Veteran's Club, '45-'47.



WILLIAM E. THOMPSON

Gimlet, Ky., Majors: Industrial Arts, Economics and Sociology; Veteran's Club '47.

GLEN L. REYNOLDS

Globe, Ky., Major: Agriculture.



ELVA GLYNN JONES

Banner, Ky., Area in Science; F.T.A. '43; Beta Chi Zeta, '48; Y.M.C.A. '43.

FRANCIS JOHNSON

Ashland, Ky., Major: Agriculture.



URSULA MARCH DAVIDSON

Carrie, Ky., Majors: Biology, English; Beta Chi Zeta, '47, Vice-President '47; Home Economics Club, '47; Y.W.C.A., '46-'47; Kappa Delta Pi, '48.

CHARLES RAYBURN

Emerson, Ky., Majors: Mathematics, Physics.



CHARLES F. PLUMMER

Gesling, Ky., Majors: Agriculture, Industrial Arts; Agriculture Club, '47, '48.

JACKSON LAWSON

Kimball, W. Va., Major: Mathematics; Minors: Commerce, Industrial Arts.



EDWARD SMITH

Hazard, Ky., Majors: Commerce, Agriculture; Agriculture Club, President '48; Kappa Mu, Secretary, '48; Veteran's Club '47.



MARTHA ESTILL

Morehead, Ky., Area in Commerce; F.T.A., Secretary '48; Kappa Mu, '48.



PAUL MADDOX

Bruin, Ky., Major: Biology; Minors: Chemistry, German; Beta Chi Zeta, President '48; Y.M.C.A. '46; Who's Who '48.



WILLIAM S. HOWELL

Ashland, Ky., Majors: Industrial Arts, History.



ARTHUR L. HOWARD

Paintsville, Ky., Majors: Commerce, Economics and Sociology; Veteran's Club, President '46; Mystic Club '46-'48; Veteran Speaks, Business Manager, '47; Junior Class Treasurer, First Quarter.



ARNOLD MOLLETTE

Beauty, Ky., Area in Social Science, Major: Commerce.



JOSEPH WALTER STAPLETON

Flat Gap, Ky., Majors: Agriculture, Geography; Agriculture Club, '40-'42, President '46.



IRA J. FRANCIS, JR.
 Hazard, Ky., Major: Biology,
 Minors: Chemistry, History;
 Beta Chi Zeta '48.



**SAMUEL EMERSON
 WHEELER**
 Morehead, Ky., Major: Agriculture,
 Minors: Biology, Chemistry;
 Agriculture Club, Secretary-Treasurer '41, '42; Trail
 Blazer '47.

JACK POBST
 Georgetown, Ohio, Major: Physical
 Education, Minors: Industrial
 Arts, Agriculture; Veteran's
 Club '47; Mystic Club, '47,
 Vice-President '48; Basketball,
 '45-'48.



PHYLLIS ANN JAYNE
 Morehead, Ky., A.B. in Elementary
 Education; Band '45; Chorus,
 '44-'48; Crescendo Club
 '46.

KENNETH COX
 Morehead, Ky., Majors: Mathe-
 matics, History.



CHARLES ROSE
 Hazel Green, Ky., Major: Agri-
 culture.

HAROLD Q. WEBB
 Olive Hill, Ky., Area in Com-
 merce; Veteran's Club '46;
 Kappa Mu, Vice-President '46,
 President '47; Campus Club,
 Secretary '46, Vice-President
 '47; Junior Class Secretary,
 First Quarter.



JAMES TURNER
 Morehead, Ky., Majors: Mathe-
 matics, Physics; Mu Phi '46,
 '47, President '48; F.T.A. '48;
 Kappa Delta Pi '48.

**CHARLES WILLIAM
EVERHART**

Uniontown, Pa., Major: Physical Education; Minors: Mathematics, Biology; Football, '40, '46, '47; Basketball, '40; Who's Who '48; Raconteur Associate Editor '48.



GARLAND WILKINSON

Wheelwright, Ky., Majors: Physical Education, Biology; Sophomore Class Vice-President; Campus Club, '47, '48; Veteran's Club '47; Trail Blazer, '47.

ARTHUR STEWART

Morehead, Ky., Majors: Mathematics, Industrial Arts; Beaux Arts Club '46-'48; Campus Club, Secretary '42, '46-'48; Band '40-'42, '46, '47; Mu Phi '46-'48; Tumbling Club '42; Raconteur Photographer '48; Who's Who '48.



LARRY D. WORKMAN

Fort Gay, W. Va., Majors: Physical Education, History; Football '41, '46, '47; All KIAC '41, '46, '47; Honorable Mention, Little All-American '41; Campus Club, '46-'48, President '48, First Quarter.

PETER PAWLOWSKI

South River, N. J., Major: Chemistry; Minors: Mathematics, Geography; Football, '42, '46, '47; Mu Phi, Treasurer '43.



JOHN PHILIP SMITH

Morehead, Ky., Area in Commerce; Kappa Mu '46-'48.

GERTRUDE DRAUGHN

Leburn, Ky., A.B. in Elementary Education; W.A.A., Secretary '45; Mystic Club, Secretary '46; Kappa Mu '45-'48, Secretary '45; Junior Class Vice-President, First Quarter.





MARGARET ALLEY
Salt Lick, Kentucky
Secretary



JOHN COLLIS
Oak Hill, Ohio
President



ROBERT TUCKER
Cincinnati, Ohio
Vice-President



TOMMY GRIFFIN
Lexington, Kentucky
Treasurer

JUNIOR CLASS

WANDERINE ISON
Relief, Kentucky



JAMES DONNELLY
Los Angeles, California



WILLIAM JAMISON
Central City, Kentucky



MILDRED HORN
Inez, Kentucky



JEWELL BLEDSOE
Morehead, Kentucky



JOHN MALONE
Maysville, Kentucky





CHARLES O'BRYAN
Estill, Kentucky

DOUGLAS VAN HOOSE
Nippa, Kentucky

CHRISTINE PAWLOWSKI
Inez, Kentucky



LEO OSBORNE
Load, Kentucky

LLOYD HAMPTON
Jeremiah, Kentucky

HIRAM ELY
Morehead, Kentucky



JAMES E. CLAY
Morehead, Kentucky

JOHN M. BOGGS
Webbville, Kentucky

FRANK GALLENSTEIN
Maysville, Kentucky



VIRGINIA ROBERTS
Morehead, Kentucky

JAMES N. DANNER
Haldeman, Kentucky

VIRGINIA JOAN CECIL
Morehead, Kentucky



CHARLES THOMPSON
Morehead, Kentucky

DREXEL R. WELLS
Morehead, Kentucky

NARD V. STAPP
Greenup, Kentucky

FORD W. FIELDING
Olive Hill, Kentucky

EUGENE FOX
Jackhorn, Kentucky

CLAUDIE ROWLAND
Relief, Kentucky



CALVIN HUNT
Yale, Kentucky

LUCILLE G. WALTERS
Nickell, Kentucky

CHARLES WALTERS, JR.
Nickell, Kentucky



CANN ISAACS
Topmost, Kentucky

LAN PENCE
Vanceburg, Kentucky

CLINTON JOHNSON
Morehead, Kentucky



LAURIE L. WHITE
Culver, Kentucky

NANCY HOLBROOK
Morehead, Kentucky

WILLIAM BENTLEY
South Shore, Kentucky



NELL FAIR
Morehead, Kentucky

WARDIE CRAFT
Coney, Kentucky

CLIFFORD CASSADY
Inez, Kentucky





EVELYN MOORE
Prestonburg, Kentucky

MELVIN OTTEN
Dayton, Kentucky

MYRTLE V. MAY
Morehead, Kentucky



THOMAS HOWARD RAMEY
Nippa, Kentucky

MILLARD MAXEY
Ringos Mills, Kentucky



JULIUS A. CROCKER
Miami, Florida

CLEMENT HALL
Olive Hill, Kentucky



WILLIAM CLARKSON
Catlettsburg, Kentucky

WATT WHITE
Stephens, Kentucky



JOHN F. CARSON
Manchester, Ohio

VIOLET W. ROSE
Campton, Kentucky



Pauline MacKenzie
Secretary



Thomas Queen
President



Herman Wheeler
Treasurer

SOPHOMORE CLASS

RALPH LAY



JACK HOLLY

PEGGY BOWLES



CLYDE I. WEAVER

CLARENCE CLAYTON



WANDA FIELDING



NAOMI WALKER

WILLIAM GROSS

LOIS JEAN WHEELER



MELVIN BAILEY

JOHN EDWARD ALLEN

WILLIAM L. PLUMMER



ESTILL E. GREENE

ANNA M. STATON

ROY GRAVES



MARTHA SUE CAREY

GEORGE W. JACKSON

MILFORD WELLS



ALVIN E. MARTIN

WILLIAM J. BENTLEY

WILLIAM J. MENGES

HAZEL SMITH
ROBERT CUNNINGHAM
CLYDE MacLAUGHLIN



ELDON DAVIDSON
JANET PATRICK
BILLY CLINE



EDMUND CRAFTON
LEO THOMAS
WILLIAM LASTINGER



ARLIE COX
DORIS ZIMMERMAN
OLIVER ROGERS

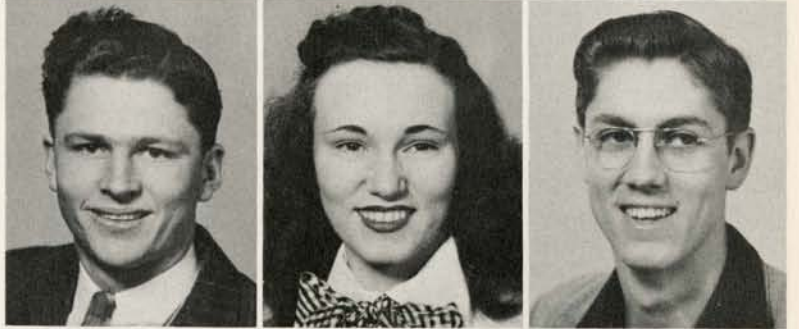

EDSEL JOHNSON
JEAN CHRISTY
JANIS RUTH CAUDILL





GEORGE L. ROGERS

YVONNE GREENE



D. A. WATSON

GOLDIE S. FUGATE



BRADLEY J. STUMP

EVELYN DAVIDSON



RAYMOND L. KRING

LAWRENCE E. KINNEY



JAY GALLION

CHARLES PELFREY, JR.

THOMAS M. DOBYNS
JEAN SLATER
WALTER PROKOPOVICH



CHARLES E. CHATTIN
FENTON MORRIS
ROWENA KELLY



NELL HAMILTON
DALE K. FANNIN
HOWARD KISER



GALEN S. BROWN
LOUISE P. BROWN
ISABEL ADKINS



IMOGENE ZORNES
JASPER W. HUFF, JR.





CAROLINE PARKER

NORMAN H. ROBERTS



RUBEN WATTS

HOMER G. BICKERS



JOE C. TAYLOR

CHARLES P. MCKENZIE



DONALD R. GRAHAM

ALMA V. CARL



JAMES M. NICKELL

LOUISE BOCOOK

CANDACE BANKS
JOHN RAY CONLEY



ANDY PAUL WHEELER
MARY ELIZABETH REED



RAYMOND OSBORN
FRED NETHERLY



BARBARA STRANGE
THOMAS F. MEAGER



WILLIAM VANHOOSE
WALTER DAVIDSON





JUANITA BAIRD

EDWARD E. COX



COLUMBUS C. BOGGS

JEAN I. HUTCHINSON



BAIRD CONLEY

BRADFORD ISON



LOIS ALLENE CAIN

LUTHER RISNER



THOMAS LYKINS

TOM HARRIS



Irene Haney
Treasurer



Jack Hooker
President



William Hays, Jr.
Vice-President



Earle Seedhouse
Secretary

FRESHMAN CLASS

ROBERT E. THOMAS



CARL W. FAIR



JUANITA CANTRELL



MYRL SKAGGS



RENOS ROARK



JAMES E. WEBB





HENRY T. SPARKS
JAMES H. MAUSER
HAZEL MUSIC

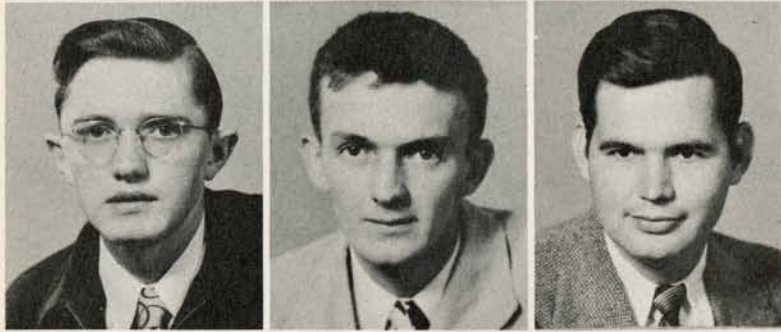

THOMAS R. CURTIS
BOBBY G. FRIZZELL
BENJAMIN HAYS



RICHARD BAILEY
BETTY LASTINGER
HENRY GLOVER



CHARLOTTE EMOGENE HALL
PAUL H. JOHNSON
NORMAN DALE MEEKIN



LLOYD M. JONES
VERLA M. WEBB
ROBERT L. GREY

ELIZABETH HARTLEY
DOUGLAS BICKERS
JOHN HOFFMAN



CLEO ASHWORTH
WILMA REED
VERMON HAMMOND



CHARLES JOHNSON
BARBARA JEAN SPRADLIN
MARVIN MAYHALL



JOYCE MOBLEY
RICHARD ROY
BERNARD KOZMA



WILLIAM REDWINE
RAYMOND WHITE
EMMA DELORES HAGER





REIGN H. SHIPLEY

ORBIN D. HACKWORTH

WILLIAM R. BALL



JAMES F. CARTER

DONALD I. CONLEY

ADNA JONES



BALLARD WICKER

JOHNSON W. RAZOR

GLEN CONRAD CRUM



BRADIS ARNETT

DORIS FAYE LEWIS



WILLIAM E. SHEPHERD

CALVIN WHITT

ARLIS WHEELER
EARL GREENE



WOODFORD KASH ARNETT
ELEANOR GULLETT



RUTH DELONG
LONDON MAYNARD



ROBERTA LEWIS
JAMES EDSSEL VAN HOOSE



ARTHUR JOHNSON
WOODROW SLONE





CREED ARNETT

PAUL M. BROWN



CURTIS L. REDWINE

VIRGINIA L. MULLINS



DOLORES OWENS

CHESTER MALONE



PEGGY LOU CHRISTIAN

LEWIS COX



WILLIAM MUSIC

JOHN BURTON

MARY LOU JOHNSON
MILAN PERPICH



PAUL BEIL
SAMUEL SIPLE

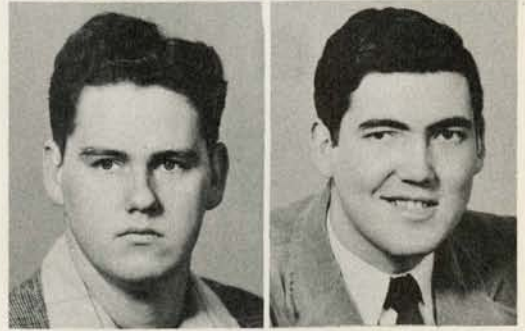

GEORGE M. COMBS
KAY DAVIS SKAGGS



EARL P. LYONS
CARROLL GENE HALL



BETTY RHEA PACE
THOMAS A. COLLETTI





BILLY LEE HARMON

ANITA S. PAYNE



VERMON LEE RAMEY

JAMES W. MULLIGAN



WILLIAM T. BURKE

ANNETTA ARNETTE



ESTA S. SALYERS

JACK D. ELLIS



RAYMOND JARVIS

CALVIN RISNER

MARGARET SUE CORNETTE
RAY DORTON



ROY C. RANEY
PATRICIA A. LAMB



EDMOND E. WHITE
JAMES T. CARROLL



JERRY WING
RUTH KEES



PHYLLIS ANNE ALFERY
FRANKLIN H. MORICLE





WILLIAM J. DAY
GORDON B. JOLLY

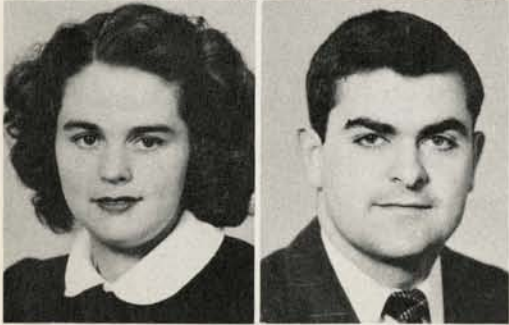

FLORA BENTLEY
GLENN T. WHITAKER



ROBERT E. DYER
ALMA LOIS ELLINGTON

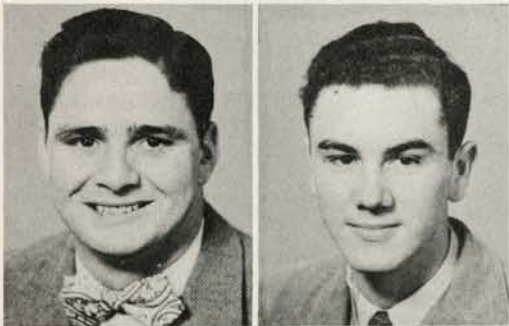

MATT E. PRYOR
HARRY ALEX BANKS



CHARLES W. HANGER
VEE VEE RICE

VIRGINIA LOUISE ELLINGTON
FRANK L. PRATER



JOHN F. O'CULL
MINNIE G. GREEN



GEORGE C. THOMPSON
SUSIE E. ROBINSON



GORDON S. KIRTLEY
DONLEY M. CUZZORT



RUTH DICKERSON
SIDNEY J. SUTPHIN





BOOK TWO

ACTIVITIES

Among the major concepts of college training are knowledge, and social activity. Knowledge we get from the classroom; social activity from student organizations.

It is the duty of every college student to be an active member of some organization.

Morehead students have taken advantage of the wide opportunities offered for participation in athletics, dramatics, musical, journalistic, and many other activities.

Organizations emphasizing particular subject-matter interests are promoted as well as various clubs having social activity as their goal.

The success of these organizations in recent years speaks for itself.



First Row: Day, Haggan, Smith. **Second Row:** Arnett, Cox, Greene, W. Plummer, Jarvis, Holbrook, Roe, Kiser, Maxey. **Third Row:** Daniels, Reynolds, Rowland, Phillips, Osborne, Watson, C. Plummer. **Fourth Row:** Davidson, Roark, Conley, Smith, Whitaker, Gallion, Sloane, Ison, Caudill, Risner, Kinder.

AGRICULTURE CLUB

Edward Smith.....President

Billy Day.....Vice-President

Charles Phillips.....Secretary-Treasurer

H. C. Haggan.....Sponsor

The Agriculture Club was organized in 1938. Since then this club has participated in landscaping several buildings on the campus and improved the landscape in general. Its main purpose is to improve rural living and environment beautification. The past two years the club planted over 5000 flowering bulbs, planted many flowering plants, and furnished half of the collection of the hybrid Rhododendrons. A goal is set up each year by a project committee and each year this goal has been met.



First Row: McKenzie, Smith, Walker, Webb. **Second Row:** Anderson, F. Bentley, Lafferty, Zimmerman, Caudill, Johnson, Barndollar, Christy, Estill, Elswick, Jennings. **Third Row:** B. Bentley, Staton, Lamb, Branham, Draughn, Skaggs. **Fourth Row:** Banks, Clay, O. Rogers, Carrol, G. Rogers, Dortan, Pence, Wheeler, Mollette, Spears. **Not Present:** Bowles, Gullett, Stump.

KAPPA MU

Naomi Walker.....President

Harold Webb.....Vice-President

Pauline McKenzie.....Secretary

Edward Smith.....Treasurer

Sponsors

R. W. Jennings R. C. Anderson Vera Spears

The Kappa Mu, Commerce Club, was founded in 1938 under the direction of R. W. Jennings, head of the Commerce Department. The club is the third oldest on the campus and has as its objective the correlating of social activities with programs of commercial interest.

Guest speakers at banquets, trips to various business houses in some of the larger nearby cities, and other social activities are examples of what the Kappa Mu has done since its organization.



First Row: Wilkinson, Barnes, Sickafus, Gross. **Second Row:** Stewart, Scroggins, Carson, Malone. **Third Row:** Staff, Prokopovich, Moricle, Perkhiser, Tucker, Queen, Mays. **Not Present:** Workman, Webb, Griffin, Keadle, Chattin.

CAMPUS CLUB

Duerson Barnes	President
Garland Wilkinson	Vice-President
Bill Gross	Secretary
Charles Sickafus	Treasurer
J. T. Mays	Sponsor

"The college is a better institution with these men a part of it." This, plus other slogans and high ideals, is the reason why the Campus Club is one of the most outstanding organizations on the campus.

Since 1933, the club has promoted leadership and honored outstanding male students of the campus. And, since 1936, the club under the sponsorship of Mr. Mays, has become a promoter of campus activities.

At the beginning of this year Larry Workman was President, and Harold Webb was Vice-President. Both graduated in December leaving the remaining activities of the year to the present officers.

Along with the most tolerant informal and picturesque formal initiations, the Campus Club is proud of their "Dance of the Year" reputation.



First Row: Christy, Ellington, Salyer. **Second Row:** Bledsoe, Cornette, Delong, Cecil, Fair, Strange, Clay. **Third Row:** Gibbson, Patrick, Robinson, Caudill, Hunt, Carey, Powlowski. **Not Present:** Kelly, Morrison, Alley.

HOME ECONOMICS

Joan Cecil.....President

Jewell Bledsoe.....Vice-President

Ruth Delong.....Secretary

Barbara Strange.....Treasurer

Sponsors

Pricilla Gibbson Mary Clay H. Barbara Hunt Mrs. W. H. Rice

The Home Economics Club is one of the best girls' organizations on the campus. It includes in its membership those students who are either majors or minors in the field of Home Economics.

The purpose of the club is "to give opportunity for members to develop active leadership and responsibility, to bring students in closer touch with the Home Economics organizations of the state and nation, and to create and stimulate interest and education in Home Economics.



First Row: Stewart, Barnes, Thompson, Everhart, Fair. **Second Row:** Claypool, Sickafus, Holbrook, Haggan. **Third Row:** Wilkinson, Collis, Hooker, Vanhoose, Hays. **Not Present:** Perkhiser, Wilson, Parker.

RACONTEUR

Jeane Thompson.....	Editor
Bill Everhart.....	Associate Editor
Duerson Barnes.....	Business Manager
Garland Wilkinson.....	Asst. Business Manager
John Collis.....	Junior Editor
James Perkhiser.....	Sophomore Editor
Jack Hooker.....	Freshman Editor
Marvin Wilson.....	Sports Editor
Merl Fair.....	Club Editor
Nancy Holbrook.....	Features Editor
Charles Sickafus.....	Photographic Editor
Arthur Stewart.....	Asst. Photographic Editor
Drexel Wells.....	Photographer
Bill Vanhoose.....	Writer
Bill Hays.....	Writer
Everette Parker.....	Writer
Mrs. Naomi Claypool.....	Co-Sponsor
Henry C. Haggan.....	Co-Sponsor

After five years with no publication of the Raconteur, due to shortages created by the war, the Senior Class has once again, through struggle and strife — and fun, come through with a Yearbook. We hope it is a good one and that through our efforts the precedent of publishing the Raconteur may be re-established.



First Row: Walker, Cantrell Moore, Staton, Banks. **Second Row:** Barndollar, DeLong, Cain, Draughn, Strange, Lewis, Haney, Salyer, Johnson. **Third Row:** Mullins, Greene, Davidson, Robinson, Lamb, Kelly, K. Skaggs, Bentley. **Not Present:** Hamilton, M. Skaggs, Wellman, Earwood.

Y. W. C. A.

Evelyn Moore	President
Anna Staton	Vice-President
Juanita Cantrell	Secretary
Candace Banks	Treasurer
Mrs. Kate Hill	Sponsor

The Young Women's Christian Association is one of the oldest organizations on the Campus. Its major purpose is to keep alive the religious spirit of the youth of the campus and to furnish a wholesome form of social life. Their programs consist of guest speakers, discussion panels, student worship services and wholesome recreation.

This year the Y.W.C.A. has sponsored a Christmas Vesper Program for the faculty and students, which is hoped to be made an annual tradition. We have also sponsored a series of programs on spiritual guidance, and a candle-light initiation service for new members. We plan to sponsor an all-school picnic, make a donation to the World Student Service Fund, and sponsor an Easter Sunrise Service. Several members will represent Morehead at the Kentucky Area Y.W.C.A. meeting in Berea.



First Row: Cecil, M. Fair, Thompson, Bledsoe. **Second Row:** Slater, Alley, Walker, Hutchinson, N. Fair, Caudill, Parker, Zornes. **Third Row:** Young, Fielding, Lay, Hooker, Meager, Webb J. Collis, Prokopovich, Stewart, Claypool. **Not Present:** Dobyns, Thomas, Wilson, D. Collis, Mobley, Patrick.

BEAUX ARTS CLUB

Jeane Thompson President

Janet Patrick Vice-President

Merl Fair Secretary

Joan Cecil Treasurer

Sponsors

Mrs. Naomi Claypool Tom Young

The Beaux Arts Club was organized by Mrs. Claypool in 1935, for the purpose of giving students the opportunity of learning how to appreciate art and to participate in art activities whether they are art students or not. The name Beaux Arts is French for the beautiful arts; the brushes and palette are the symbols representing the tools of their work; red, blue and yellow are their colors.

The activities of this group deal with the making of art objects, sponsoring art entertainments, and studying about the works of fine art. Two of the high points in their program is the Annual Beaux Arts Ball, which is a costume affair, and the bus trip to Cincinnati to see the art of the Museum, Terminal, Rookwood Pottery and other points in the city.



First Row: Maddox, Hartley, Strange, Lamb, Johnson, Holbrook, Robinson. **Second Row:** Reed, Clarkson, West, Shipley, Francis, Maxey, Bentley, Watson, Sammons, O'Cull Grey, Caudill, Stoops.

BETA CHI ZETA

Paul Maddox.....President

William Clarkson.....Vice-President

Barbara Strange.....Secretary

Sponsors

F. T. West J. A. Stoops C. F. Reed

The Beta Chi Zeta is an organization for students who are majoring or minoring in Chemistry, Botany or Zoology. Students who have had four hours in any one of these fields may become associate members.

The purpose of the club is to promote greater interest in Biological and Chemical sciences and to increase and promote friendship among students and faculty.

The club meets on the first and third Tuesday night of each month. The program for the first Tuesday is planned and given by students. One of the sponsors then has charge of the next meetings.



First row—Johnson, Creech, Mobley, Jayne, Moore, Wheeler, Cain, Lastinger, Patrick. **Second row**—Kirby, Baile, Menges, Wilson, Fugett, Meekin, Whitt, Carroll Hall, Hays, Carpenter. **Third row**—Roberts, Barber, Skaggs, Dickerson, Ellington, Fair, Haney, Iler, Lamb. **Fourth row**—Clement Hall, Sickafus, Arnett, Cox, Crocker, Prater, Osborn, Shipley, McCann, Malone, White. **Not present**—Dobyns, Hammond.

CHORUS

The MSTC chorus, conducted by Miss Florence Carpenter, in the absence of Mr. Marvin E. George, has grown throughout the year to forty members, most of these are majors in the music department, but the chorus is open to everyone in the college who likes to sing. The purpose of the chorus is to give an opportunity to all who enjoy ensemble singing to become familiar with various types of good choral music. The group presents at least one assembly program each quarter, and also works with

church choirs in the community on great sacred works like "The Messiah," presented at Christmas, and "The Seven Last Words," presented on "Good Friday." Occasional performances out-of-town are also enjoyed by this group. The unusually large proportion of men in the chorus this year led to the formation of a male chorus, whose musical selections lent variety to the programs that were presented.



Concert Band

Flute:
J. Mobley

Clarinet
Meekin
Shipley
Wheeler
Wilson
Moore
Malone
Green
Creech
Wood

Bass Clarinet:
M. Mobley

Oboe:
Crocker

Bassoon:
Lamb

Cornet:
Baile
Fuggett
White
Osborn
Whitt
Clayton
Kirby

French Horn:
Banks
Iler
Graves
Cain

Trombone:
Hall
Dobyns
Cox

Baritone:
N. Fair
Day
Menges

Sousaphone:
C. Fair
Arnett

String Bass:
Enzinna

Percussion:
Graham
McCann
Hays

Saxophone:
Sickafus

Director:
John Thoman

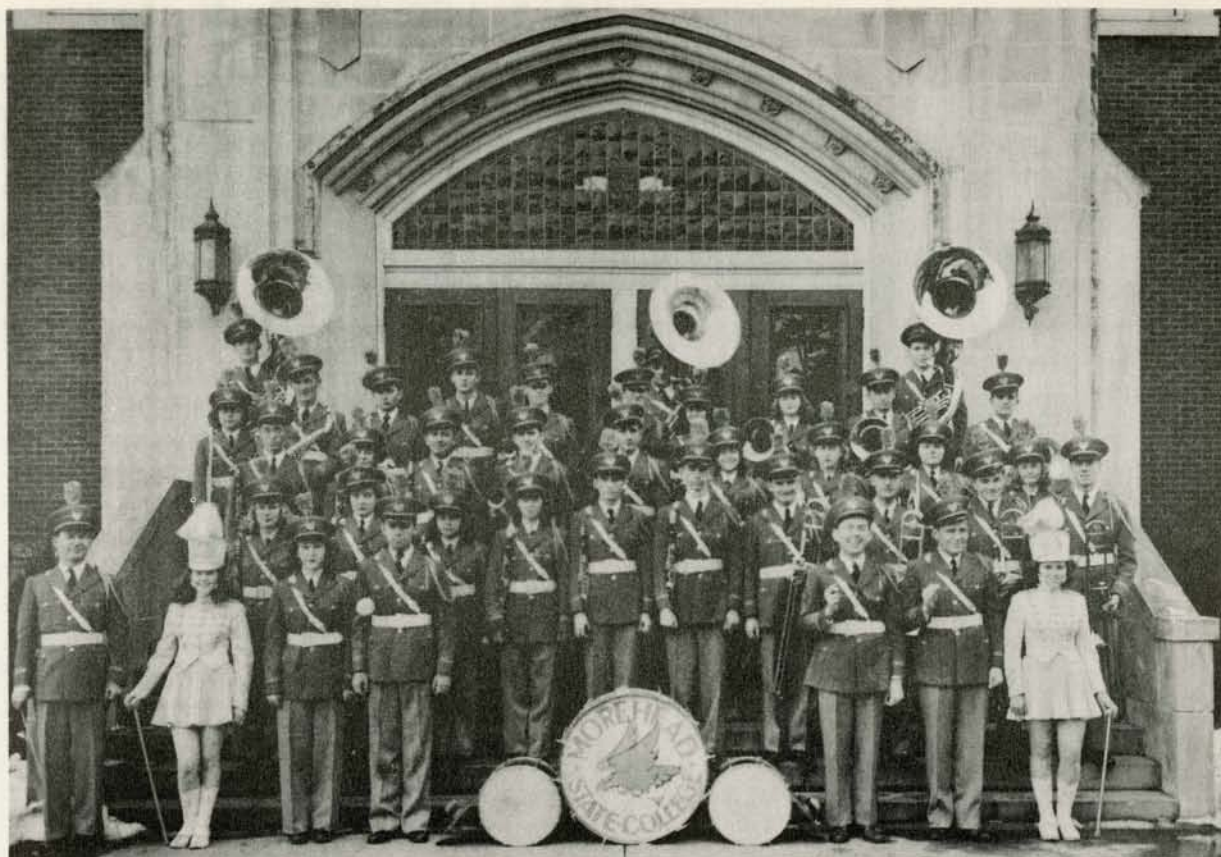

First row—Thoman, Tolliver, Lamb, Hays, Graham, McCann, Mobley. **Second row**—Creech, Green, Wood, Wheeler, Meekin, Shipley, Hall, Huffman, Sickafus, Cox. **Third row**—Malone, Moore, Wilson, Baile, Fugett, Banks, Iler, Cain, Graves. **Fourth row**—Mobley, Crocker, Kirby, Osborn, Whitt, White, Clayton, Fair, Menges, Day. **Fifth row**—Arnett, Enzinna, Fair.

Marching Band

The Morehead State Teachers College Band has enjoyed outstanding success this year. The marching band, which plays at all athletic events, has displayed precision, versatility and musicianship in their performances. Much praise has been bestowed upon this unit, both locally and abroad.

The purpose of the concert band is that of presenting and promoting interest in the best of band

music. This unit presents many concerts on the college campus, including an outdoor concert series. This year a successful concert tour of nine cities in this area was made as part of the educational promotion program of the college and also to create a greater interest in the music program of the several schools.



Seated—Parker. Standing—Hays, Thompson, Hooker, Timko, Vanhoose. Not present—Varney, Purkhiser, Bradley.

TRAIL BLAZER

Everette E. Parker	Editor
Jeane Thompson	Business Manager
William Vanhoose	Circulation Manager
Alonzo Varney	Sports Writer
William Hays	Reporter
Jack Hooker	Reporter
James Purkhiser	Reporter
Emmett Bradley	Sponsor

The Trail Blazer has gone through this year against numerous odds. Despite these difficulties which normally befall a college publication, the paper has made its regular appearances on the campus two Wednesdays of each month. Many people have passed favorable compliments to the grind of the enduring staff, and of their sponsor, Mr. Bradley.

This is the eighteenth year of publication of the

Trail Blazer and we are proud to know that we have kept the trail blazed for the future students.

The Trail Blazer is a member of the Associated Collegiate Press, National Press Association, and Kentucky Press Association. It is represented for national advertising by The National Advertising Service, Inc.



First row—Bledsoe, M. Fair, Creech, Bowles. Second row—Horn, McKenzie, Cecil, Reed, Slater, N. Fair, Zornes, Zimmerman, Parker, Carey. Third row—Battson, Morris, Lyons, Malone, Prokopovich.

MSTC (Mystic) Club

Betty Lou Creech	President
Jack Pobst	Vice President
Peggy Bowles	Secretary
Merl Fair	Treasurer
Dorothy Hilliard	Sponsor

The Mystic Club was organized in the memory of Coach Len Miller in the Fall of 1945. This is the "Pep Club" of the campus and its duties include the supervision of electing cheerleaders, and planning all pep rallies on the campus. It fosters keen interest and participation in all sports.

It is a tradition of the club to sponsor an annual

Valentine Ball, which was given on February 7 this year. With the money cleared at this dance a basketball trip or another activity showing loyalty to the school will be enjoyed by the club.

All athletes are automatically honorary members and may become active members when they pass the initiation service.



First row—Hammond, Shipley, Fair, Turner, Earwood, Lykins, Cox. **Second row**—Palko, Graves, C. Fair, Thompson, Johnson, Donnelly, Lay, Grey, White, Fair, Bickers. **Not present**—Hackworth, McCoig, Sammons, Thomas, Hays.

MU PHI

James Turner President
 James Donnelly Vice-President
 Nell Fair Secretary
 Betty Earwood Treasurer

Sponsors

Linus A. Fair

Paul C. Overstreet

The Mu Phi Club was organized the second term of 1939. Its membership consists of those students who are interested in Mathematics and Physics. It meets twice each month for discussion of topics

related to Mathematics and Physics. Each program is followed by a social hour at which refreshments are served.



First row—Fair, Gallenstein, Black, Wellesly. Second row—Evans, Price, Jackson, Thompson, Wellesly, Denny, Graves. Third row—Turner, Shafer, West. Not present—Mary Ella Lappin, Joyce Wolford. Ruby Kinder Grigsby, Lottie Glover, Meta Whitt, Margaret Howard.

KAPPA DELTA PI

Merl Fair President
 Frank Gallenstein Vice-President
 Mrs. Jean D. Black Secretary
 Mrs. W. M. Wesley Treasurer
 Dr. Hugh M. Shafer Sponsor

Epsilon Theta Chapter of Kappa Delta Pi was installed at Morehead April 7, 1942. This National Honorary Fraternity is open to outstanding students in their junior, senior, and graduate years. The organization is primarily interested in the promotion of science, fidelity to humanity, service, and scholar-

ship. Membership constitutes a mark of distinction in the teaching profession.

The organization was established to encourage high professional, intellectual and personal standards, and to recognize outstanding contributions to education.



Seated—Haney, M. May, Pace. Standing—Earwood, Jolly, Dr. McShea, Hooker, Lay, Johnson, Turner, and L. May. Members not present—Pence, Watson, Kiser, and Estill.

FUTURE TEACHERS OF AMERICA

Jack Hooker	President
Gordon Jolly	Vice President
Martha Estill	Secretary
Betty Pace	Treasurer
Dr. Hugh J. McShea	Sponsor

The Future Teachers Of America is a professional organization composed of prospective teachers. This chapter is an important part of two great organizations, namely, the National Educational Association.

The purposes of our organization: to develop leadership, practical training experience in working together in a democratic way on the problems of our profession and our communities, to enrich the

spirit of college life, and to establish a professional citizenship which every member will wish to continue so long as he is a teacher.

"If ever there was a cause, if ever there can be a cause worthy to be upheld by all of toil or sacrifice that the human heart can endure, it is the cause of EDUCATION."

—Horace Mann



First row—N. Fair, Wheeler, Moore, Menges. Second row—Mobley, Iler, Lamb, Kirby, M. Fair, Wilson, Thompson, Menges, Griem. Third row—Meekin, Arnett, Cox, Shipley, Osborn, Dobyns, Carpenter, Carroll Hall, Baile, C. Fair, Whitt, Fugett. Not present—White, Crocker, Grahamn, Hayes, Molone, Sickafus, McCann, Clement Hall, Cain.

CRESCENDO CLUB

Lois Wheeler	President
Nell Fair	Vice President
Evelyn Moore	Secretary
Bill Menges	Treasurer
Helen Griem	Sponsor

The Crescendo Club, one of the most active musical organizations on the campus, was organized in 1944 for the purpose of furthering musical interests and enriching the musical life of the students.

The club is engaged in various activities including: supplying ushers for concerts on the campus,

sponsoring luncheons for visiting artists, giving an annual Christmas Party, sponsoring a spring dance from which the funds are used to purchase equipment for the music department.

Active membership is limited to those working toward a major or minor in music.



First row—Staton, N. Fair, M. Fair, Bledsoe, Patrick. Second row—Zimmerman, Mckenzie, Bentley, Slater, Wellman, Iler, Lewis. Third row—Johnson, Strange, Parker, Haney, Morrison, Horn.

W. A. A.

Merl Fair President
 Jewell Bledso Vice President
 Nell Fair Secretary
 Joan Cecil Treasurer

Gold Captain—

Blue Captain—

Sponsor—Miss Hilliard

The Woman's Athletic Association is an organization open to all women students interested in participating in any form of physical activity. The club meets every Monday night from 6:30 to 7:30. Tour-

naments for the various sports are held during the proper season and playdays, inviting other colleges, are held every so often.

ATHLETICS

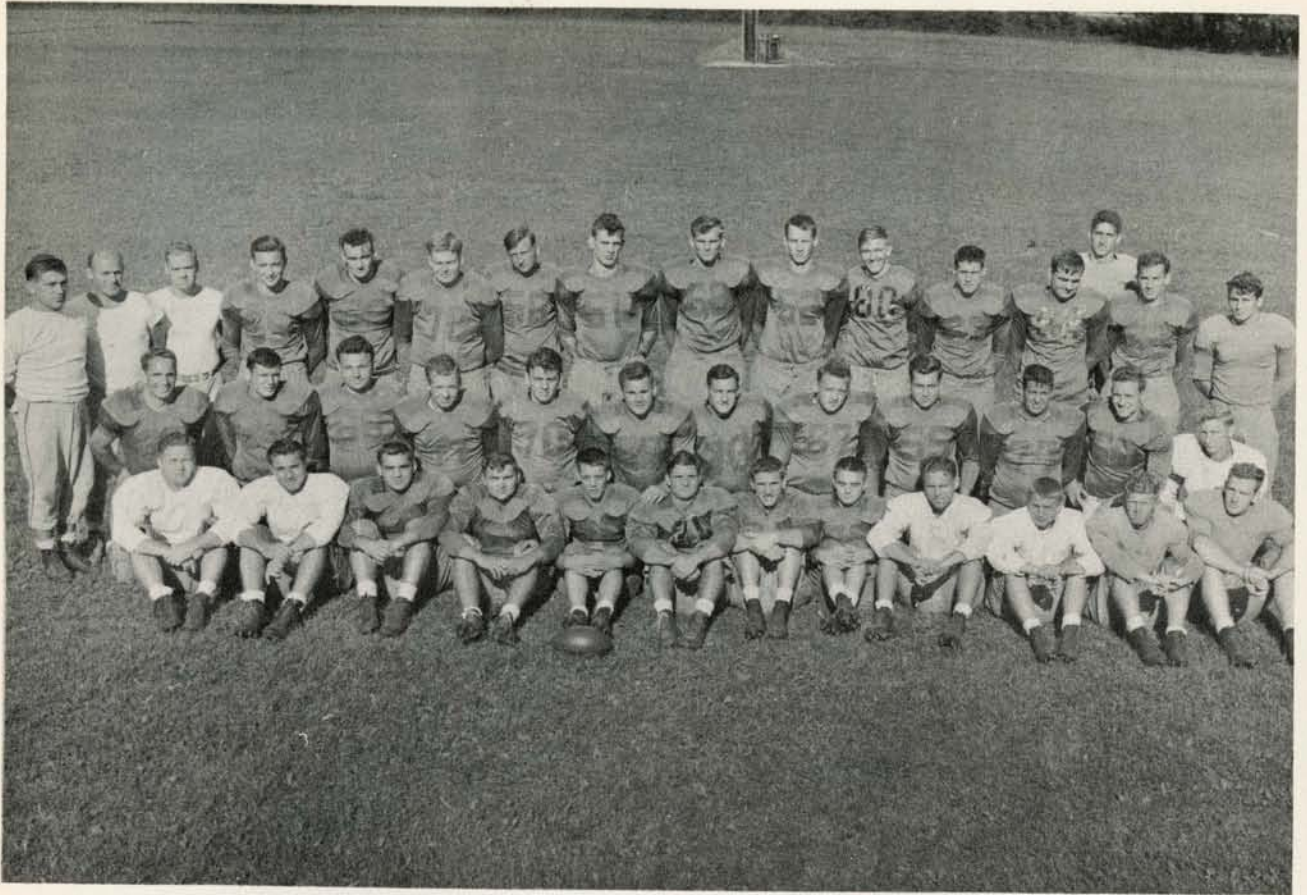

First row—Brogan, Burke, Perpish, E. Lyons, B. Workman, Pryor, Mauser, Wing, Dyer, A. Schleptovich, Betz, Ball. Second row—Everhart, Griffin, Burton, Keadle, Weaver, MacLaughlin, M. Lyons, Queen, F. Moricle, Roselli, L. Workman, Walker. Third row—Radjunas, Johnson, Laughlin, Barber, Galbraith, J. Moricle, C. Schleptovich, Kirtley, Siple, T. Lyons, Meredith, Hoffman, Powlowski, Love, Collis, Carter.

Football Season 1947

Kentucky "B"	21	Morehead	0
Otterbien	6	Morehead	6
Marshall	34	Morehead	12
Murray	13	Morehead	6
Kentucky "B"	24	Morehead	0
West Liberty	18	Morehead	18
Georgetown	6	Morehead	13
Eastern	34	Morehead	7
Western	21	Morehead	6



Pete Powlowski



Bill Everhart



Larry Workman

The graduation of these three mainsprings of the Eagle gridmen leaves no small vacancies in the Morehead line up.

Each one a veteran ball player, they returned to Morehead in order to finish where they had left

off because of their temporary "leave of absence" with the Armed Forces.

They all shared honors by being selected on the all KIAC team this year.



Coaching Staff

End Coach—Bob Laughlin, Head Coach—Ellis Johnson, Line Coach—Stanley Radjunas.

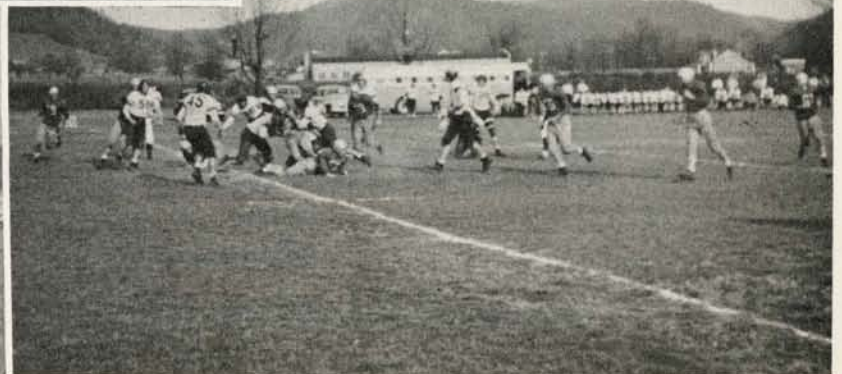
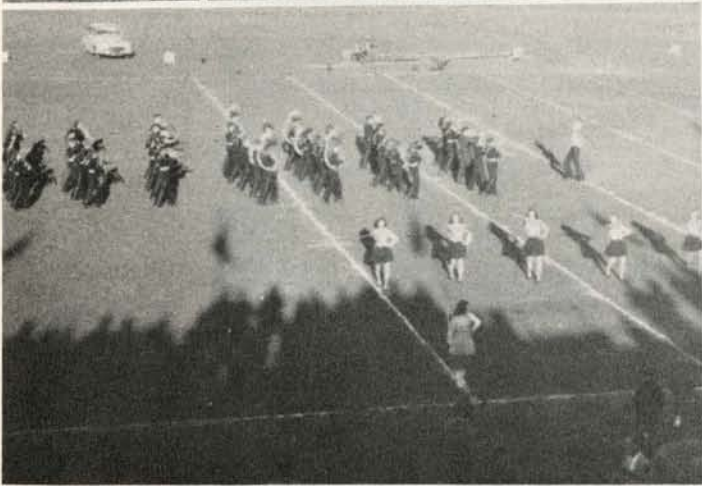
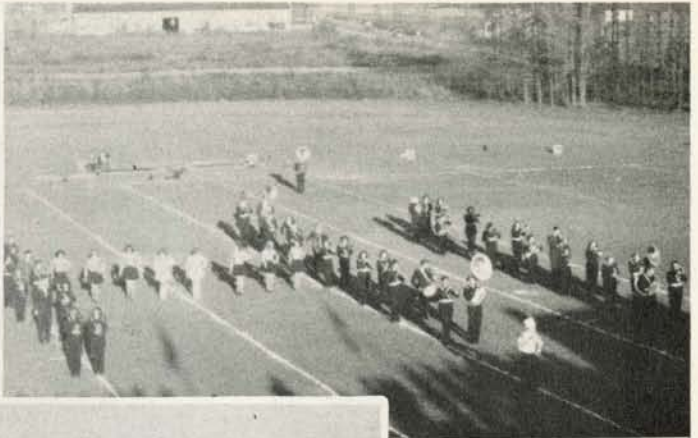
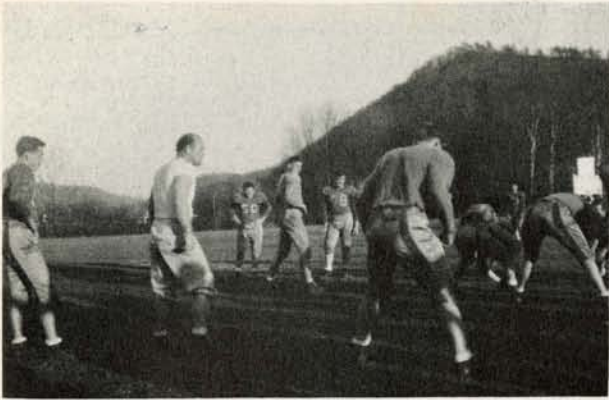



Hutchinson, Allen, Lay, Ball, Lyons, Martin, Fraley, Pobst, Mudd, Scroggins, Battson. **Players not pictured**—Hoffman, Kirtley, Tucker, Mayhall, Risner.

Basketball Season 1947-48

Cedarville47 ✓	Morehead67
West Texas State62 ✓	Morehead53
West Texas State54 ✓	Morehead52
Marshall62 ✓	Morehead55
Western78 ✓	Morehead43
Ky. Wesleyan54 ✓	Morehead53
Wheaton70 ✓	Morehead61
Evansville67 ✓	Morehead47
South Dakota65 ✓	Morehead56
Furman University78 ✓	Morehead60
Georgetown45	Morehead67
Hamline University74 ✓	Morehead44
Union51	Morehead71
Evansville37	Morehead61
Eastern51 ✓	Morehead48
Murray71 ✓	Morehead60
Murray70 ✓	Morehead53
Berea55	Morehead80
Cedarville56	Morehead71
Ky. Wesleyan45	Morehead65
Union53	Morehead71
Georgetown		Morehead	
Eastern		Morehead	
Dusquesne		Morehead	
Marshall		Morehead	
Western		Morehead	

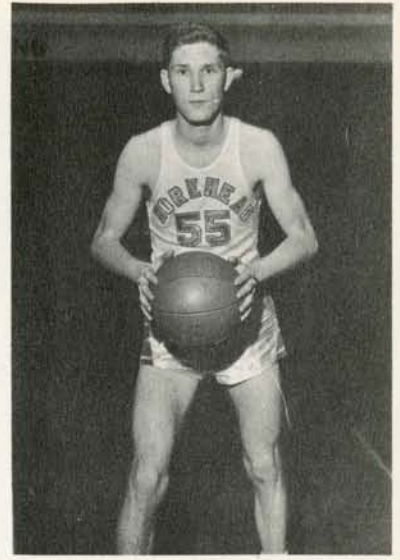

Sonny Allen, Guard

Dick Scroggins, Guard

Frank Fraley, Forward

Jack Pobst, Guard
(Captain)

Don Battson, Guard

Bill Martin, Forward

Tom Lyons, Center

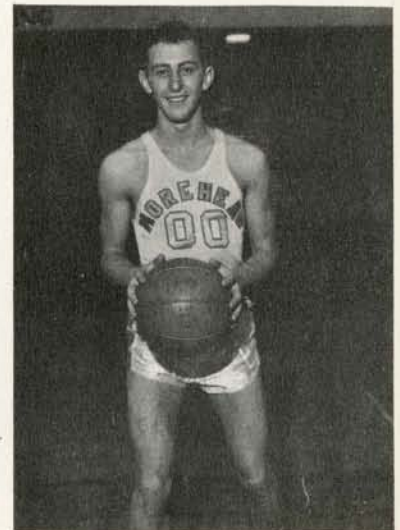
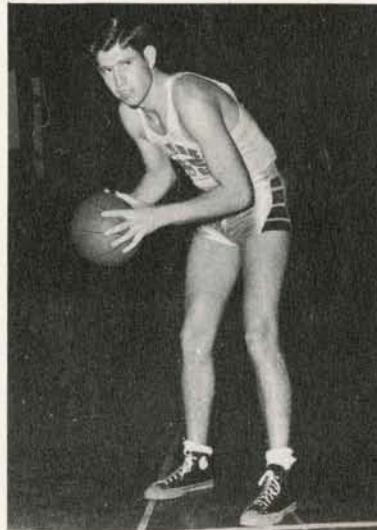

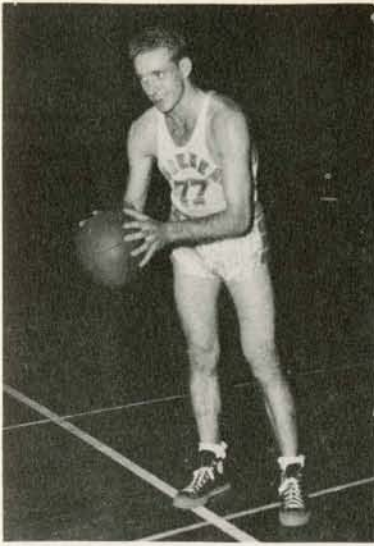

Stewart Kirtley,
Forward

Bill Ball, Guard

Luke Risner, Center

Ellis Johnson, Head Coach

Bob Laughlin, Assistant Coach



Marvin Mayhall, Center

Bob Tucker, Guard

John Hoffman, Guard

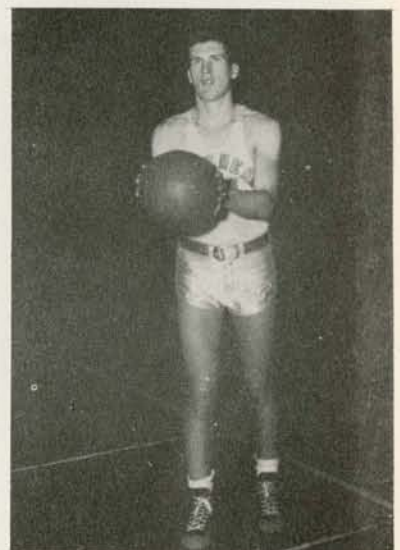
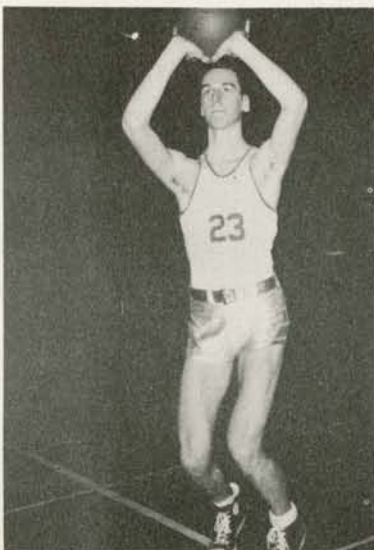

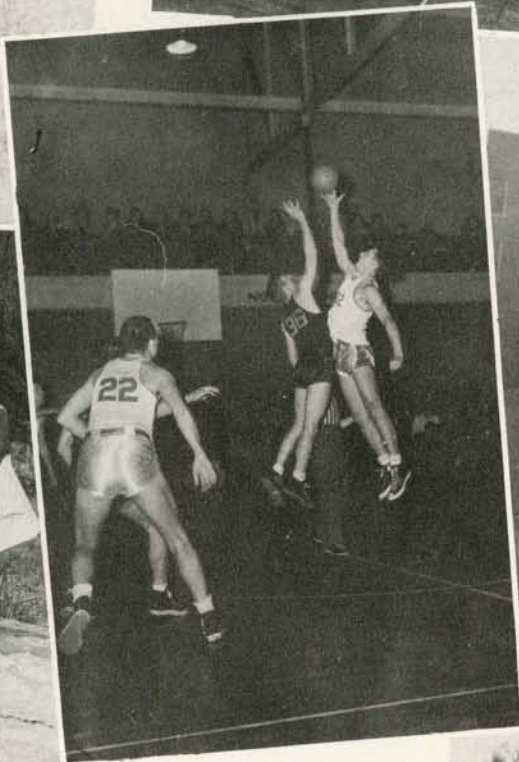

SWIMMING

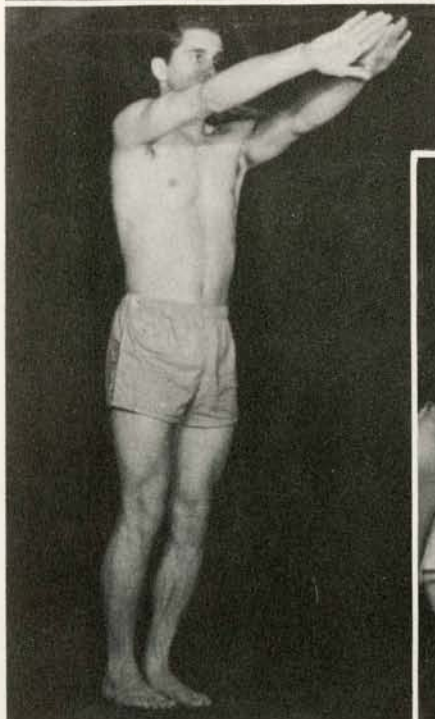

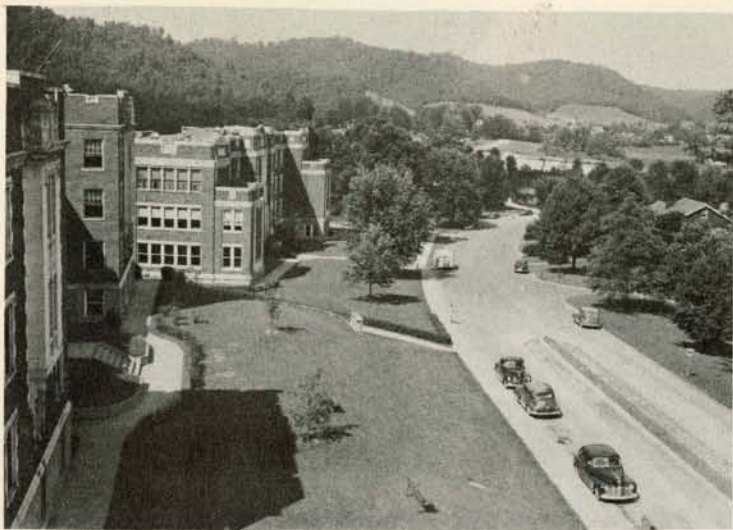

FEATURES

BEAUTIFUL



JUANITA
CANTRELL

PEGGY BOWLES
JEAN SLATER
JUANITA BAIRD
MARY FRANCES
BARBER



HANDSOME

DICK
SCROGGINS

JOHN COLLIS
JACK POBST
WILLIAM
JAMISON
RALPH LAY

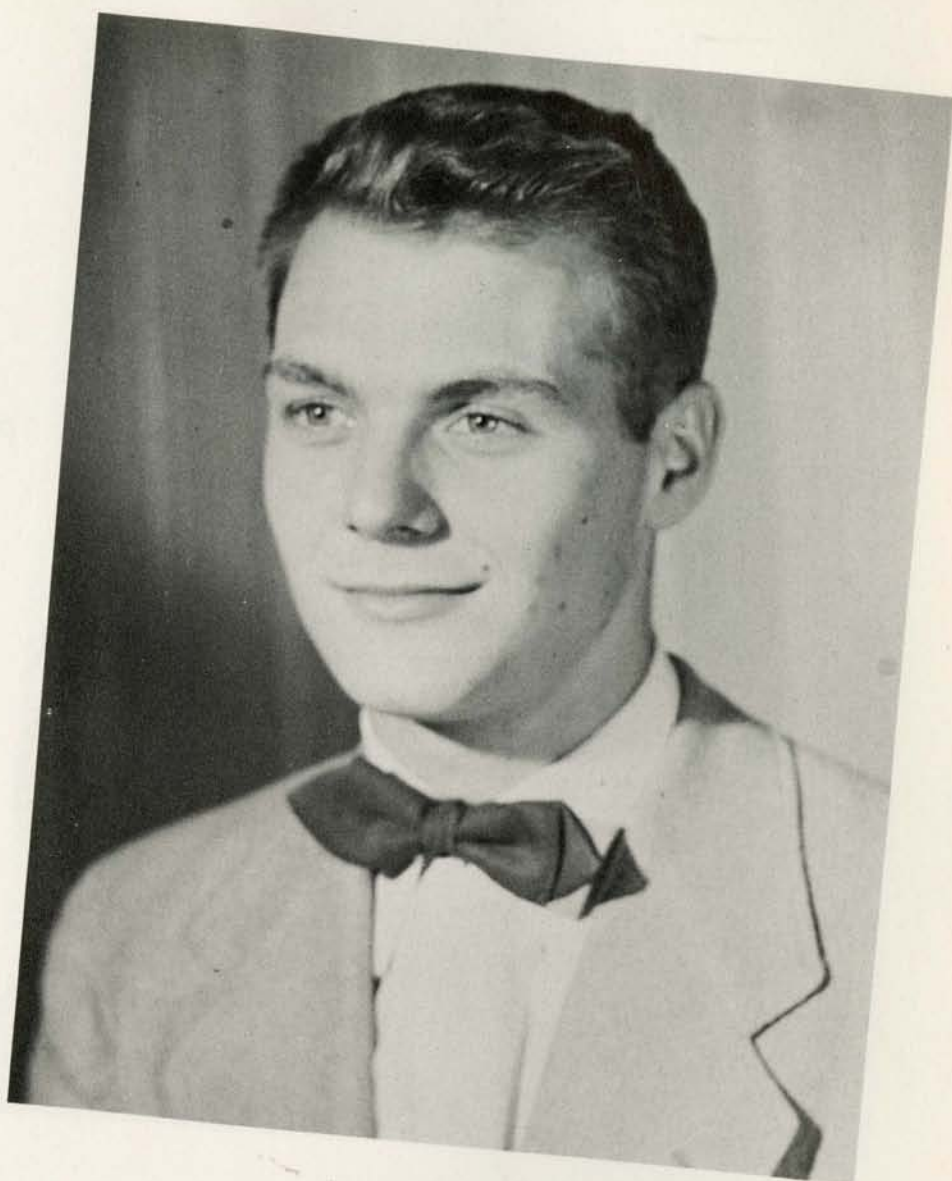

POPULAR



PAULINE
MACKENZIE

BETTY CRECH
MILDRED HORN
PEGGY BOWLES
JEANE THOMPSON



POPULAR

BILL MARTIN

- BILL EVERHART
- DICK SCROGGINS
- ROBERT TUCKER
- TOM LYONS



VERSATILE

JEANE THOMPSON



MERL FAIR

VERSATILE



JOHN COLLIS

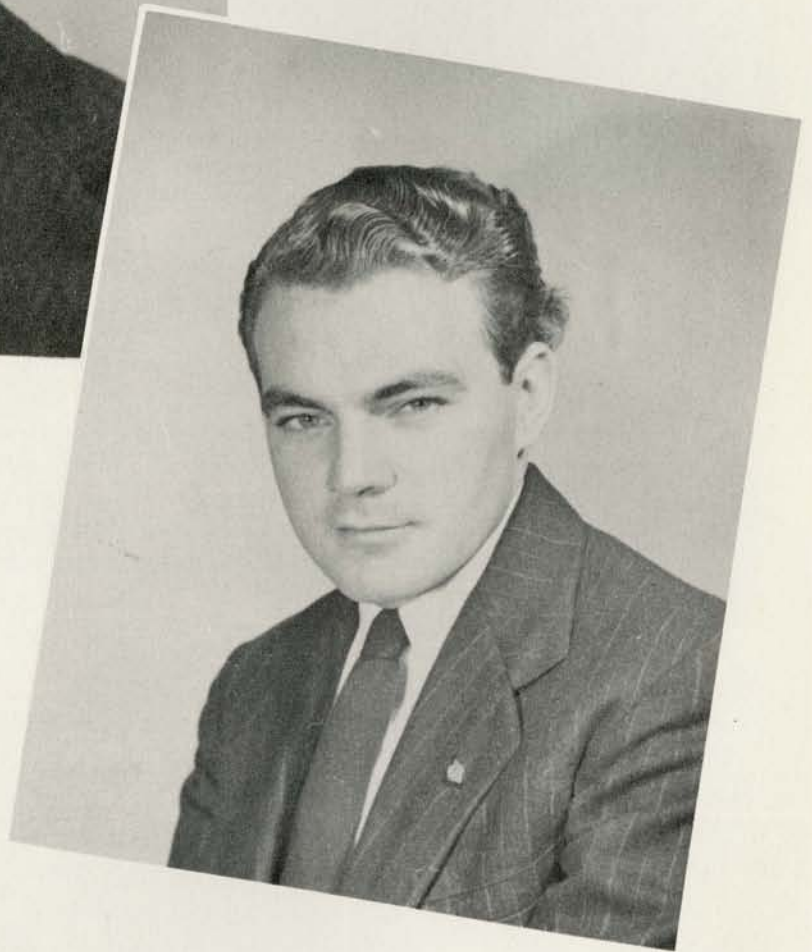

CHARLES SICKAFUS



WHO'S WHO

Every year outstanding students from Morehead are chosen to represent the school in the National publication, Who's Who in American Colleges and Universities. These selections are based upon notable records in both scholastic and extra-curricular activities. The success which these students have achieved speaks for itself. These are the students of which Morehead State College can justly be proud.

JOHN COLLIS BILL EVERHART ARTHUR STEWART PAUL MADDOX

MERL FAIR

NANCY HOLBROOK

EVELYN MOORE

RAY HEINISCH

JEANE THOMPSON

NELL FAIR





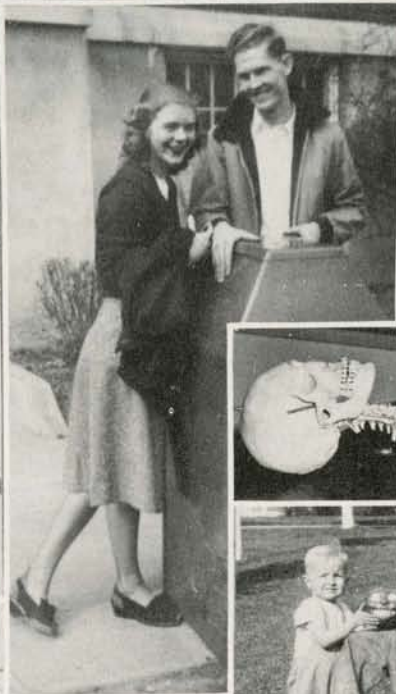





AUTOGRAPHS



THE END

Martindale

Furniture
and
Hardware

●

We feature **HOT POINT** Refrigerators, Ranges,
Dish Washers, Ironers, Washers, Disposals. Also
PHILCO Radios, Refrigerators and Deep Freezers.

●

We Meet Advertised Prices



Monarch Supply Store



"A Complete Hardware Store"

Morehead, Kentucky

Billiard Hall



Satch Meadows, Owner

Morehead, Kentucky



Red Rose Dairy

You Can Whip Our Cream — But You Can't Beat Our Milk

OUR ICE CREAM IS SUPERIOR IN QUALITY

BRUCE'S

5c, 10c and \$1.00 STORE

TRY OUR SODA FOUNTAIN AND LUNCH COUNTER

Morehead and Olive Hill

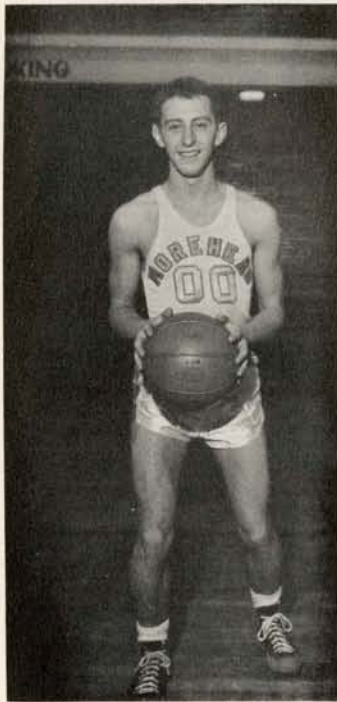

Battson's Drug Store



The Friend of the Students

Morehead, Kentucky

Golde's

RECOGNIZED For The Brands We Keep

HYDE PARK CLOTHES — CAMPUS SPORTSWEAR — ADAMS HATS
CATALINA Sweaters, Swimsuits, Sportswear — JARMA SHOES —
ESQUIRE SOCKS — WING SHIRTS — MOJUD HOSIERY — BOBBIE
BROOKS FROCKS — LAMPL SPORT FROCKS — GEORGIANA
DRESSES — SERBIN CAMPUS FROCKS — DONNY BROOK COATS
and SUITS — TRUDY HALL DRESSES — BLUE SWAN UNDIES —
FORTUNE DRESS SHOES — FRIENDLY SPORT SHOES.

Two Great Stores

GOLDE'S
Store for Men

GOLDE'S
Department Store

The Eagle's
Nest



"Home of Good Food"

Dixie
Grill



A Good Place to Eat



Serving This Community's Drug Needs

For Over

Half A Century



C. E. Bishop Drug Company

Established Since 1896

I. G. A. GROCERY

Owned and Operated

by

Mr. and Mrs. J. H. Kegley

Morehead, Kentucky

The Big 5 & 10c Store

Dwight Pierce, Mgr.

THE - FRIENDLY - STORE



IMPERIAL CLEANERS

Phone 302 — Morehead, Kentucky

Best Wishes to the Students and Faculty of
Morehead State

We Appreciate Your
Patronage



TRUCKS SERVING THIS
SECTION OF KENTUCKY

Member ★
NATIONAL
ASSOCIATION
*of Dyers
& Cleaners*



Home Owned and Operated By
C. E. TURNER

- SPORTING GOODS
- AUTO ACCESSORIES
- ELECTRICAL APPLIANCES
- RADIOS AND RECORDS

... Welcome ...

Faculty
and
Students



Elam
Grocery Company

Wholesale Grocers

424 - 426 East Main Street
Morehead, Kentucky

**ALLEN'S MEAT
MARKET**

PHONE 380

WE DELIVER

**Greyhound
Restaurant**



FRANK LAUGHLIN, Prop.

**ROWAN COUNTY
FROZEN LOCKERS**

And

JOHNSON'S GROCERY

Morehead, Ky.

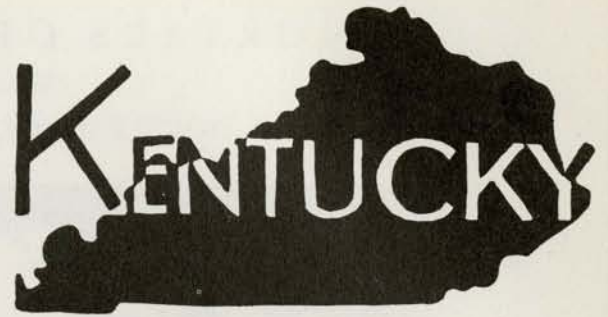

"Meet Your Friends at the Kentucky"

**Chops
Lunches
Short Orders**

**Steaks
Dinners
Sandwiches**



Here's to a Bigger and Better
Morehead

Model Laundry and Dry Cleaners

Phone 116

Morehead, Ky.

IMMORTALS OF THE LOST CAUSE

Mural Painting in
BATTLE ABBEY, RICHMOND, VIRGINIA



In this great picture, General Lee is shown on Traveller, the horse which was his faithful friend and companion during all the War and the years following.

General Lee is surrounded by his officers and brothers-in-arms. At the extreme left of the picture are Generals J. B. Hood, Wade Hampton, R. S. Ewell and John B. Gordon. The tall man on horseback looking in the direction in which Fitzhugh Lee is pointing is Stonewall Jackson, whom Lee called his "Right Arm." A. P. Hill stands beside the tree. General Lee, scanning the field of battle, is the center of the group, dominating the picture.

Following on to the right, the man with the field glasses, beside Traveller, is General Longstreet. The three horsemen next are Generals Joseph Johnston, Pickett, and Beauregard. Standing by his horse at the extreme right is General J. E. B. Stuart, the dashing cavalry chieftain of the Confederate Army.

Lee Clay Products Company

Incorporated

Manufacturers of

SEWER PIPE, FLUE LININGS, WALL COPING AND CHIMNEY TOPS, FIRE
BRICK, FIRE CLAY AND GRATE BACKS, SEPTIC TANKS, DRAIN TILE

CLEARFIELD, ROWAN COUNTY, KENTUCKY