

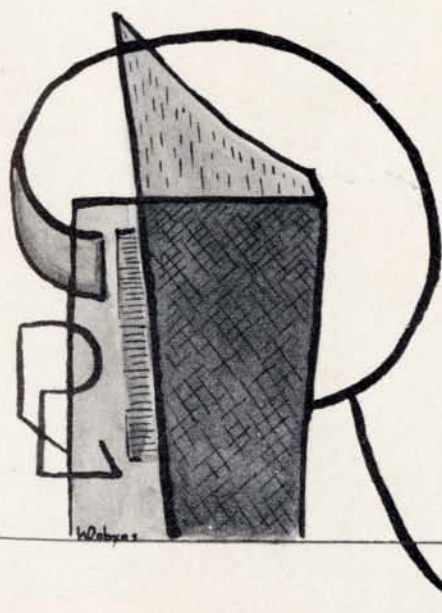

Raconteur
1952

52



W. G. W. G.

RACONTEUR

THIS WAS MOREHEAD...



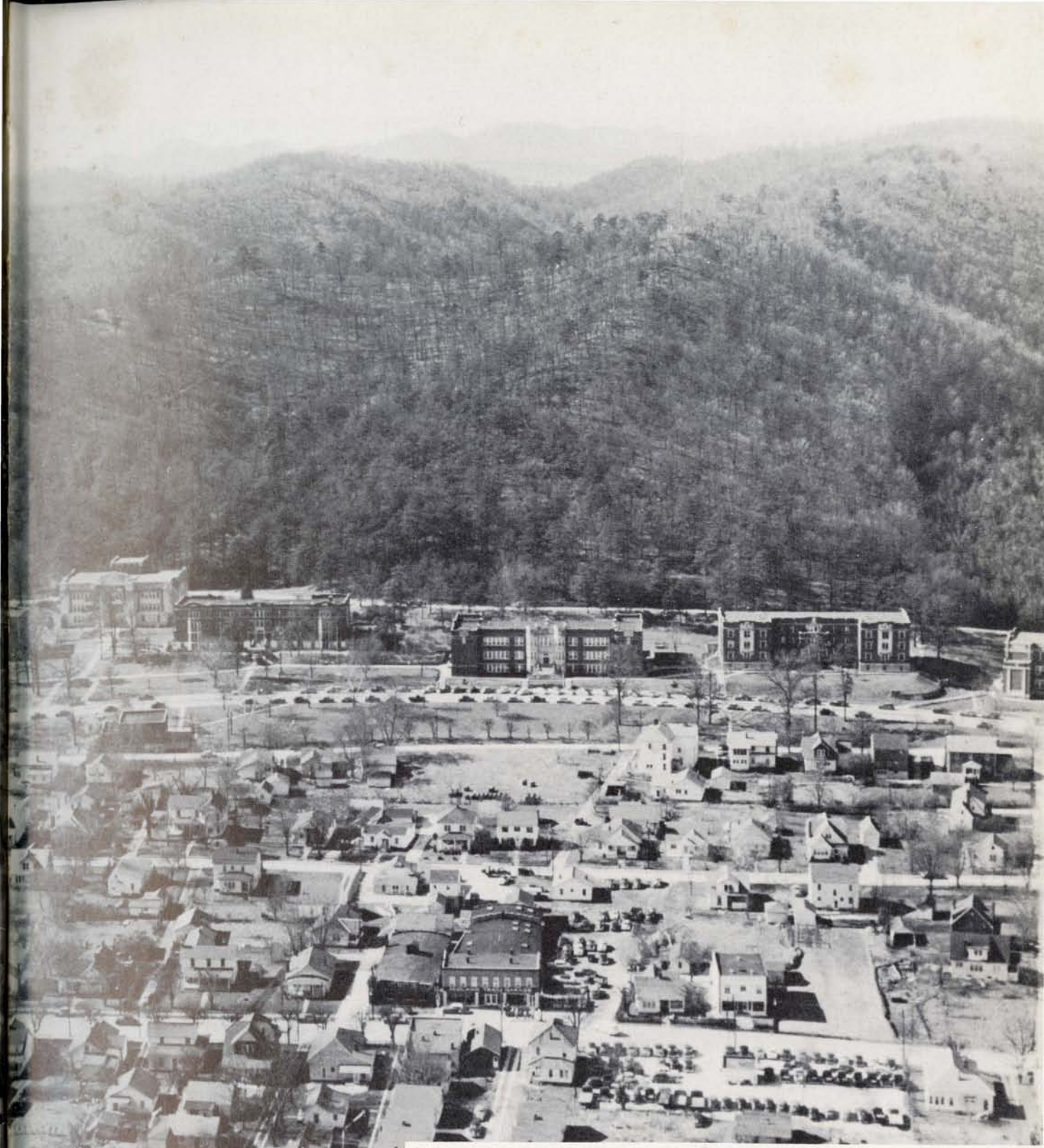

AS SEEN BY...

THE RACONTEUR

FOR NINETEEN FIFTY-TWO

WE WELCOME OUR PRESIDENT



PRESIDENT SPAIN

Coming into our midst in 1951, President Charles R. Spain has injected into M. S. C. a true spirit of loyalty. Under his capable leadership, we find a new school fighting for front place in all fields. Old ideas have made way for the new. A more democratic spirit prevails among the student body. "Progressive Education" is the watch word. With such a captain at the helm we cannot fail.



AND HIS FAMILY

STUDIED HARD . . . AT TIMES



Typing from the dictaphone

Using the microscope

Drawing from live models





Cooking in the Home Ec kitchen

Taking blood pressure

Studying in the library



WE ENJOYED WATERMELON

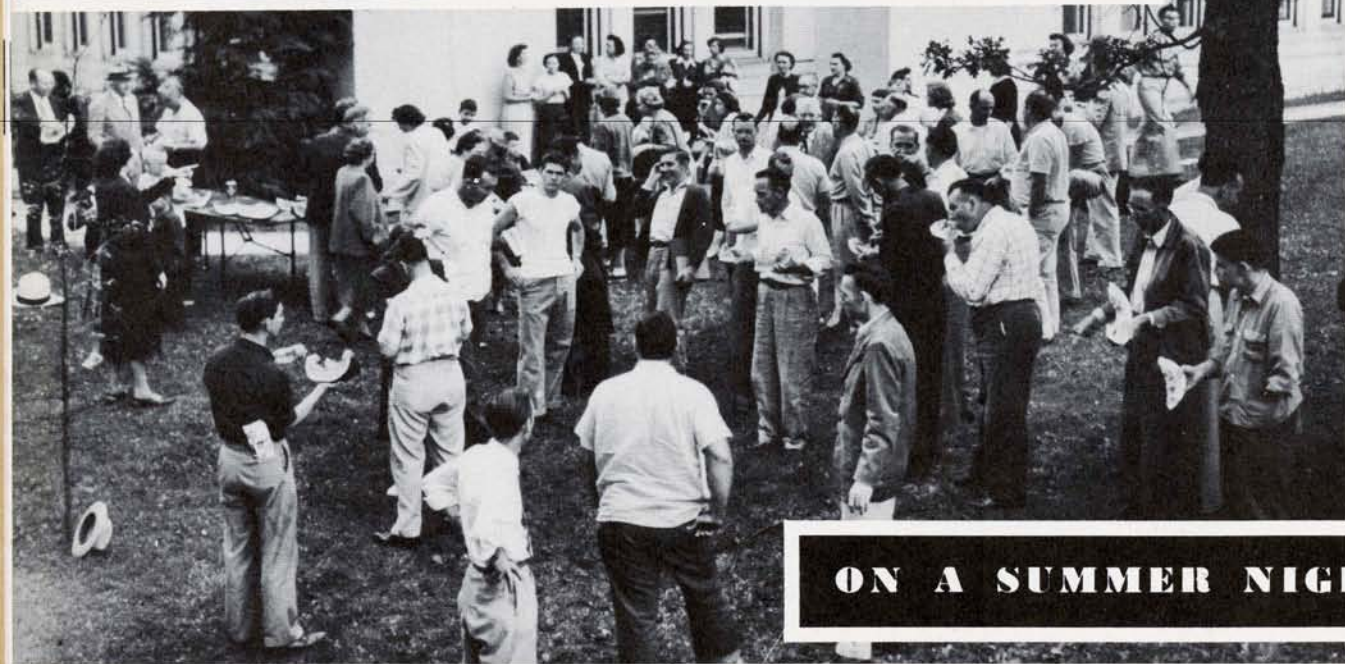

ON A SUMMER NIGHT

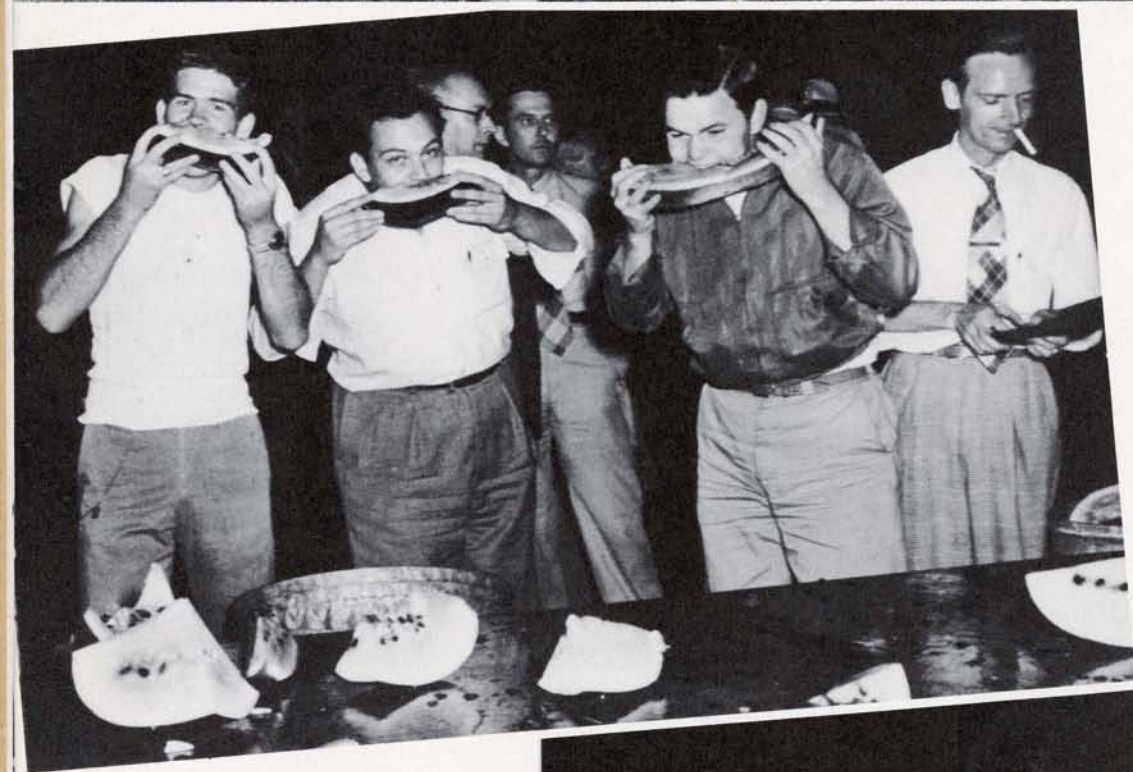



WE APPLAUDED THE JUNE GRADUATES

WE WATCHED TELEVISION IN THE NEW LOUNGE

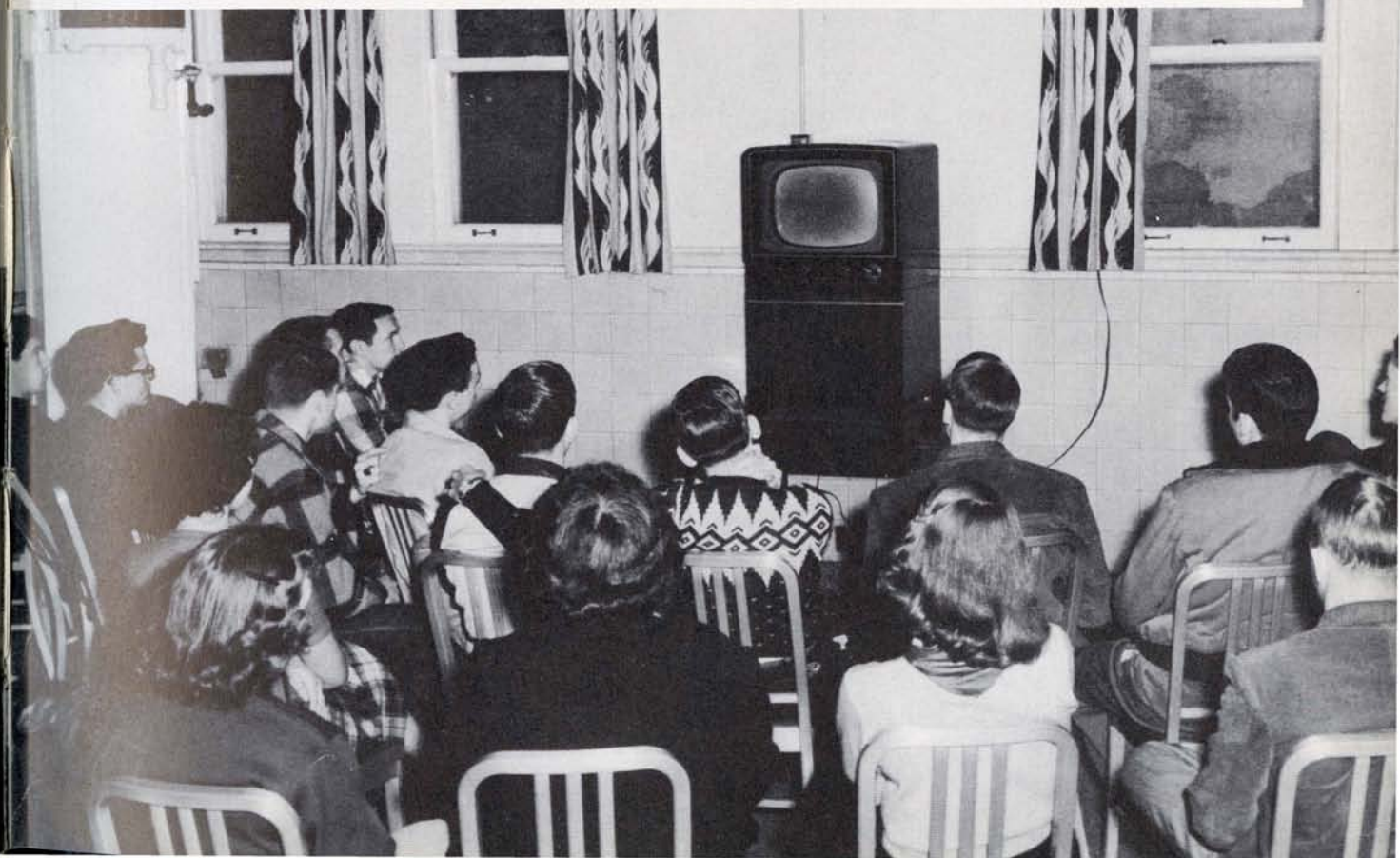



T H E H O M E C O M I N G Q U E E N

MARY LOU ELAM



**WE CELEBRATED
HOMECOMING**





WE WORKED HARD ON FLOATS

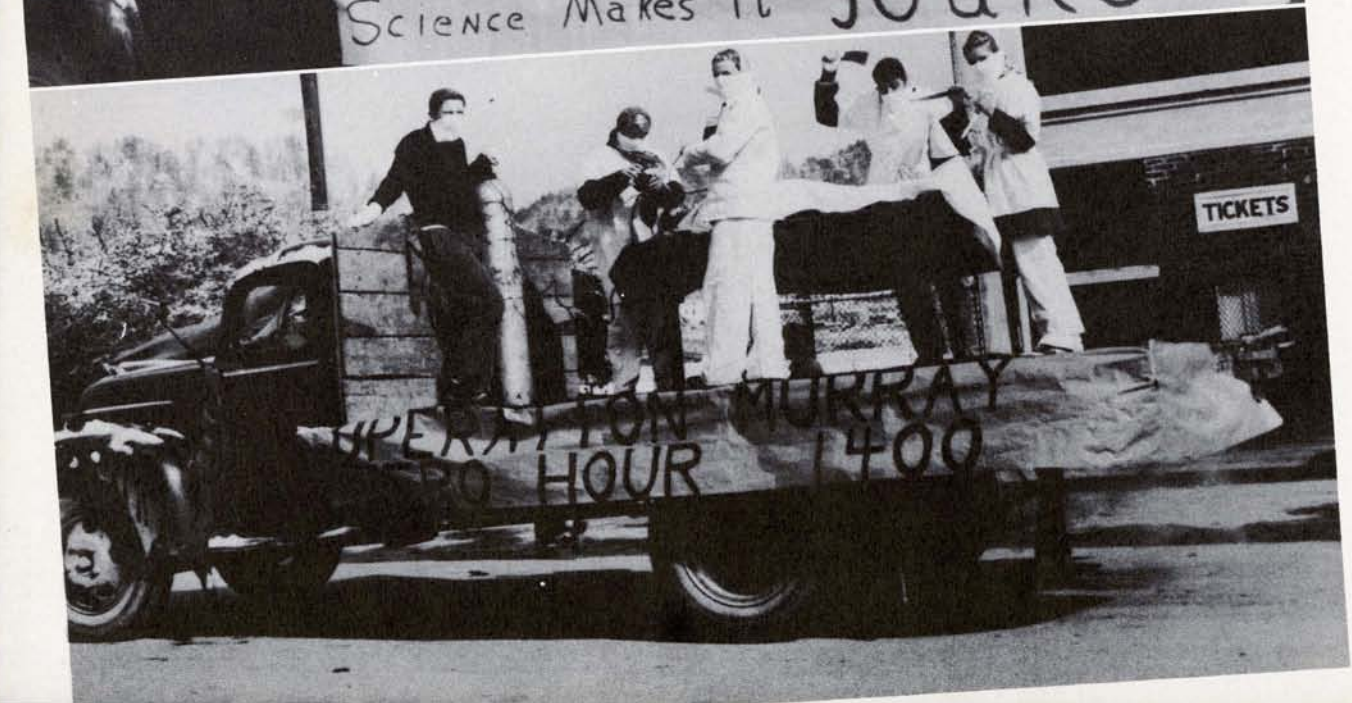
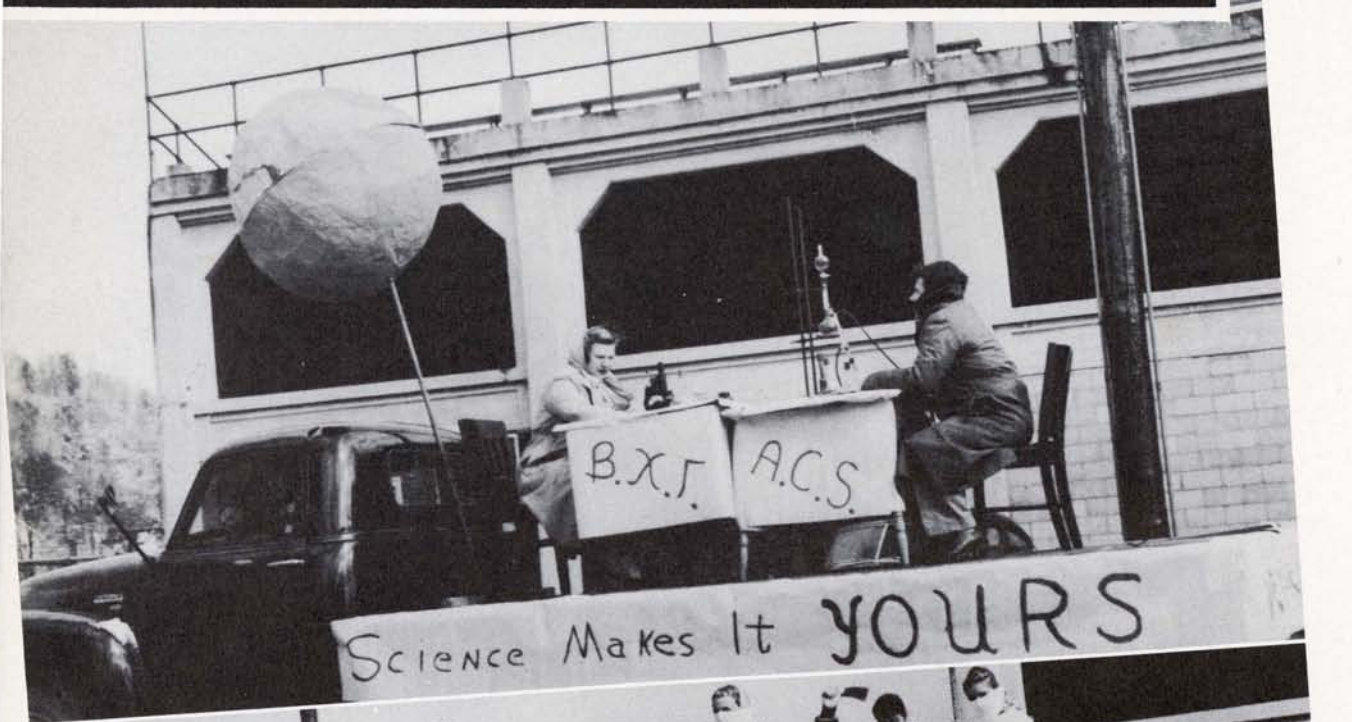



F O R T H E H O M E C O M I N G



WE INAUGURATED OUR NEW PRESIDENT



SAW GROUND BROKEN FOR FINE ARTS BUILDING





WE WATCHED THE BUILDING OF THE DAM



ADMINISTRATION GUIDED US



Warren C. Lappin
Dean of the College



Marjorie Palmquist
Dean of Students

Linus A. Fair
Registrar

To the trio pictured here, the College owes much. With much justification they could be called the balance staff of the institution. Subjected daily to a steady diet of knotty problems, inanities, and minor tragedies, fed to them by the students and faculty alike, they have displayed an amazing ability "to take it" and a ready fund of good humor. With their feet planted solidly upon the ground, they have supplied counsel, sympathy, justice, and leadership at all times.

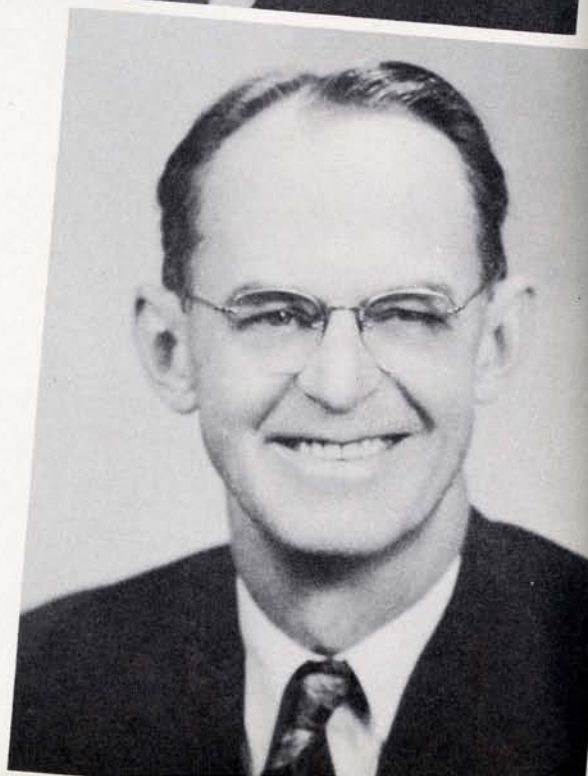

F



ACULTY

FACULTY



Ross C. Anderson
Associate Professor of Commerce

Charles E. Apel
Associate Professor of Commerce

R. Russell Aukerman
Instructor in Music — Band Director



Marguerite Bishop
Assistant Librarian

James G. Black
Assistant Professor of Industrial Arts

Patti Bolin
Associate Professor of Home Economics,
Head of Department



Catherine L. Braun
Instructor in Geography

William M. Caudill
Director of Public Relations

Ione M. Chapman
Librarian



Alice Evelyn Cox
Instructor in Commerce

Sam J. Denney
Instructor in Education,
Supervising Teacher in English

Thelma Evans
Assistant Professor of Education,
Supervising Teacher First Grade



Wilhelm Exelbirt
Associate Professor of History

Nolan Fowler
Associate Professor of History
and Political Science

Octavia Graves
Associate Professor of Education

FACULTY

Helen A. Greim
Instructor in Music

Henry C. Haggan
Professor of Agriculture, Head of Department

Keith Huffman
Instructor in Music



Ward B. Jackson
Assistant Professor of Education

Marie E. Johnson
Instructor in Music

Ross E. Lowe
Assistant Professor of Business
Administration and Commerce



Mrs. Ross E. Lowe
Instructor in Education,
Supervising Teacher Fourth Grade

John R. McConkey
Assistant Professor of English

Jesse T. Mays
Assistant Professor of Industrial Arts,
Head of Department



Amy Irene Moore
Instruction in Education,
Supervising Teacher Mathematics

Hazel Nollau
Assistant Professor of Education,
Supervising Teacher of Science

Paul C. Overstreet
Assistant Professor of Mathematics and Physics





William B. Owsley
Professor of Biology

Toney Phillips
Professor of Chemistry

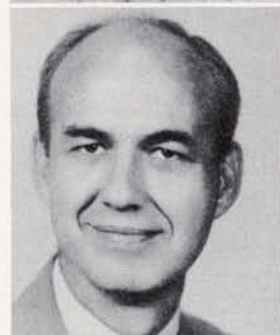
Clifford R. Rader
Professor of History and Government
Head of Department





FACULTY



Mary Range
Instructor in Education
Supervising Teacher in Third Grade

Mrs. William H. Rice
Instructor in Education
Supervising Teacher of Home Economics



Dorothy Rich
Instructor in Physical Education



Faith Ann Searle
Instructor in Music,
Supervising Teacher in Training School

Era Mae Smelley
Instructor in Education
Supervising Teacher of Fifth Grade



Mildred Stanton
Instructor in Home Economics



Zell S. Walter
Professor of Education
Head of Department

Nona Bess Watson
Assistant Librarian



LeRoy Weil
Professor of Music, Head of Department



Fenton T. West
Professor of Biology, Head of Division of
Science and Mathematics

Hazel Whitaker
Instructor in Education,
Supervising Teacher in Second Grade

Joan Wiley
School Nurse



Clarica Williams
Instructor in Library Science, Training School

George T. Young
Assistant Professor of Education,
Supervising Teacher in Social Science

Thomas D. Young
Assistant Professor of Art

CLASSES



Woburn



Marvin Rammelsberg

Newport, Kentucky; A.B.; Majors: Biology and Physical Education; Football '48-'51; Co-Captain, '51; Student Council, '49-'52, President, '52; Campus Club, '49-'52, Secretary, Treasurer '52; "M" Club '49-'52, Secretary '52; Class President, '50-'51; Class Vice-President, '52; Who's Who, '52; Co-Editor, Raconteur, '52; Kappa Delta Pi, '52.



Stanley R. Wheeler

Stockdale, Ohio; A.B.; Area of Concentration in Social Science; Agriculture Club, '50-'51; Open Forum, '50-'52, President, '51; F.T.A., '50-'52, Treasurer, '51-'52; Student Council, '51-'52; President Senior Class, '51-'52; Kappa Delta Pi, '50-'52; Who's Who, '51-'52.



Mary L. Elam

West Liberty, Kentucky; B.S.; Area of Concentration in Home Economics; Home Economics Club, '48-'52; Mystic Club, '49-'52; Y.W.C.A., '48-'49; Raconteur, '51-'52; Homecoming Queen, '51; Student Council, '48-'49, Treasurer, '48; Secretary Freshman Class, '48; Secretary Senior Class, '51-'52.

SENIOR CLASS OFFICERS

Eugene P. Bailey

New Boston, Ohio; A.B.; Majors: Biology, Geography and Geology; "M" Club, '48-'52, President, '52; Honorary Member of the Mystic Club; Football, '48-'51; Raconteur, '52; Student Council Member, '52; Who's Who, '52; Coach of Intramural Basketball Champs, '50.

William I. Wade

Covington, Kentucky; A.B.; Majors: French and Physical Education; Football, '49-'51; Treasurer Freshman Class, '48-'49; Vice-President Sophomore Class, '49-'50; Vice-President Junior Class, '50-'51; Treasurer Senior Class, '51-'52; Physical Education Club; Mystic Club '50; "M" Club.

Betty J. Holbrook

Paris, Kentucky; B.S.; Area of Concentration in Home Economics; Home Economics Club, '48-'52, Vice-President, '50-'51, President, '51-'52; Coffee Club, '50-'51; Y.W.C.A., '48-'52; Trail Blazer, '50-'51; Theater Guild, '49-'50; Wesley Club, '50-'51; Beta Chi Gamma, '50-'51.



CLASS OF '52

David Adams, Louisa, Kentucky; A.B.; Majors: Physical Education and Commerce; Kappa Mu, '48-'51; Campus Club, '50-'52; Football, '48-'51; Who's Who, '51; "M" Club, '49-'51.

Charles T. Apel, Morehead, Kentucky; B.S.; Majors: Chemistry and Physics; Beta Chi Gamma, '48-'52; Mu Phi, '49-'52, Secretary, '49; Dramatics Club, '48-'50; Beaux Arts Treasurer, '49; Affiliate of the American Chemical Society, '49-'52, Vice-Chairman, '50-'51; Mystic Club '49; Wesley Club, '49-'52; President '50-'51, Summer Leadership Camp, '50; Campus Club, '51-'52; Open Forum, '51-'52; Raconteur Who's Who, '50-'52; Red Cross Senior Life Saving, '49; Ink Pot, '48-'49; Intramural Swimming and Softball, '49; Chemistry Laboratory Assistant, '49-'52.

Cecil Asher, Hindman, Kentucky; B.S.; Area of Concentration in Commerce.

James M. Bays, Morehead, Kentucky; A.B.; Majors; Commerce and Industrial Arts.

Charles B. Beuris, Jacobs, Kentucky; Majors; Biology and Chemistry; Student Affiliate of the American Chemical Society, '51-'52; Beta Chi Gamma, '51-'52; Mystic Club, '51-'52.

Charles E. Bradley, Prestonsburg, Kentucky; A.B.; Major; Economics and Sociology; Minor, Commerce and Geology.

George T. Bradley, Soldier, Kentucky; A.B., Area of Concentration in Social Science; Open Forum; F.T.A.

Earl Compton, Cliff, Kentucky; B.S.; Area of Concentration in Commerce.

James E. Corbett, Simsbury, Connecticut; A.B.; Majors; Physical Education and History; Newman Club '49-'52; Student Council, '50-'52; Mystic Club, '49-'52; Physical Education Club, '49-'52; Baseball Team, '50-'52; Who's Who, '52; "M" Club, '50-'52; Raconteur, '52.

Tilden Crase, Hallie, Kentucky; A.B.; Elementary Education; Agriculture Club, '41 and '46; Vet's Club '46; F.T.A. '51-'52; Open Forum, '51; Basketball, '35-'37; Bird Club '35-'37; Library Assistant and Club '36-'37; Checker Club '37-'41; Square Dancing '46.

Carl Crawford, Stricklett, Kentucky; A.B.; Area of Concentration in Social Studies; Beaux Arts Club, '49-'50; Beta Chi Gamma, '49-'50; Agriculture Club, '50; Morehead Players, '49-'50.

Harland Crawford, Stricklett, Kentucky; A.B.; Majors; English and History; Beta Chi Gamma, '49-'50; Beaux Art, '49-'50; President Morehead Players, '50-'52; Kappa Delta Phi, '52; Coffee Club, '50-'51.

Douglas Daniels, Lackey, Kentucky; B.S.; Majors; Economics and Sociology, Commerce.

John E. Day, Morehead, Kentucky; A.B.; Majors; Commerce and Industrial Arts.

Wendell Dobyns, Blaine, Kentucky; A.B.; Area of Concentration in Art.



M O R E H E A D



Betty J. Dotson, Ashland, Kentucky; A.B.; Elementary Education; Beta Chi Gamma, '50-'52; Y.W.C.A., '50-'52; Student Council, '51; F.T.A., '51-'52; Raconteur, '52.



James C. Fraley, Gary, West Virginia; A.B.; Majors; Physical Education, Economics and Sociology; Football, '48-'52; Campus Club, '50-'52; "M" Club; Mystic Club, '48-'52.

Robert Frizzell, Salt Lick, Kentucky; A.B.; Majors; Commerce, Economics and Sociology.

Dolores T. Gibson, Neon, Kentucky; A.B.; Area of Concentration in Art.

Henry Glover, Jr., Morehead, Kentucky; A.B.; Majors; Art and Commerce; Beaux Arts, '48-'52; Kappa Mu, '50-'52; Trail Blazer, '50-'52; Raconteur, '52.



Ray C. Hammack, Insko, Kentucky; B.S.; Area of Concentration in Commerce.

Ross H. Hanna, Grayson, Kentucky; A.B.; Elementary Education.

David R. Hutchinson, Morehead, Kentucky; A.B.; Majors; Physical Education, Economics and Sociology; Basketball, '46-'47; '50-'51; Campus Club '50-'52; Student Council, '50-'51.

Glenn Ison, Crockett, Kentucky; A.B.; Majors; Physical Education, Geography and Geology; Open Forum, '51; F.T.A., F.T.A., '52; Student Council '52.

Roscoe W. Jenkins, Barterville, Kentucky; A.B.; Majors; Agriculture and Industrial Arts; Agriculture Club, '46-'48, F.T.A., '51-'52; Veterans Club, '46-'48.



John R. Johnson, Morehead, Kentucky; B.S.; Area of Concentration in Commerce.

Sara E. Johnson, Leon, Kentucky; B.S.; Majors; Biology and Chemistry; Beta Chi Gamma, '50-'52; Student Affiliate of the American Chemical Society, '51-'52; Wesley Club, '51-'52.

Glenn D. Jones, Salt Lick, Kentucky; A.B.; Majors; Commerce and Industrial Arts.

Joan Kegley, Morehead, Kentucky; B.S.; Area of Concentration in Commerce; W.R.A., '48-'52; President, '50-'51; Dramatic Club, '48-'50, Treasurer; Mystic Club, '48-'51, Treasurer '50-'51; Who's Who, '51-'52; Class Secretary, '50-'51; K.A.F.C.W. Vice-President, '50-'51; Raconteur Co-Editor '51-'52; Representative to Governor's Conference; Home Economics Club, '48-'49.



George B. Ketchum, Wayne, W. Va.; Majors; Physical Education and Commerce; Basketball, '49-'51.

CLASS OF '52

Francis Kibbey, Denton, Kentucky; B.S.; Major: Biology; Minors: Chemistry and Geography; Chorus, '42, '49-'51; Band, '49-'51; Crescendo Club, '49-'51; Beta Chi Gamma '50-'51; Mu Phi, '50-'51; Trail Blazer Staff, '50-'51; **Raconteur** '51

Mary L. Kozee, Grayson, Kentucky; B.S.; Area of Concentration in Home Economics; Y.W.C.A., '45-'47, Treasurer '47; Home Economics Club, '45-'47, '51-'52, Secretary '47, Treasurer, '51-'52; Mystic Club, '45-'46, W.A.A., '45-'46; Trail Blazer, '45-'46, Business Manager, '46; Beta Chi Gamma, '45-'47, '51-'52; College Chorus, '45-'46.

James D. Landreth, Goddard, Kentucky; B.S.; Area of Concentration in Commerce.

Leonard L. Layne, Williamson, W. Va.; A.B.; Majors: Physical Education and Industrial Arts; Football, '48-'51, Co-Captain, '51; "M" Club, '49-'52.

Elmer Litteral, West Liberty, Kentucky; B.S.; Majors: Chemistry, Geology and Geography; Baseball, '49-'51; "M" Club, '50-'51; A.C.S., '50-'51; Mu Phi, '50-'52.

Thomas N. McArter, Highland Heights, Kentucky; A.B.; Elementary Education; F.T.A., '50-'52.

Howard Y. McCann, Ashland, Kentucky; B.S.; Area of Concentration in Commerce.

Clem Martin, Garrett, Kentucky; A.B.; Elementary Education.

Edna Martin, Garrett, Kentucky; A.B.; Elementary Education.

Ruth Martin, Garrett, Kentucky; A.B.; Elementary Education.

Joel D. Martin, Fallsburg, Kentucky; A.B.; Biology and Agriculture.

Arthur Messmaker, Mechanicsville, Iowa; A.B.; Majors: Commerce, Economics and Sociology; Kappa Mu, '48-'50; Morehead Players, '49; Beaux Arts, '47-'50; F.T.A., '51; Open Forum, '51; Chief Electrician, for "Importance of Being Earnest"; Beta Chi Gamma, '51; Sophomore Class Reporter, '50.

Rodney Don Miller, Red Fox, Kentucky; A.B.; Majors: Physical Education, Geography and Geology; Basketball, '48-'52; Student Council, '49-'50; Mystic Club, '48-'52; "M" Club, '48-'52; Agriculture Club, '48-'49.

Sammy A. Miller, Raceland, Kentucky; A.B.; Major: Art; Minor: Speech and Drama; Chorus, '49-'51; Band, '49-'51; Orchestra, '49-'51; Beaux Arts, '50-'52, Treasurer, '49-'50; Coffee Club, '50-'52; Cellar Dwellers, '51-'52; Theatre Guild, '49-'50; Morehead Players, '50-'52; Beta Chi Gamma, '49-'50; Mystic Club, '51-'52; Trail Blazer, '51-'52; **Raconteur** Art Editor, '50-'51; Girls Sextette, '49-'50.

Harve W. Mobley, Morehead, Kentucky; A.B.; Majors: History and Government; Mu Phi, '48-'50; Intramural Basketball, '48-'52.



M O R E H E A D



Kenneth N. Muse, Flemingsburg, Kentucky; B.S.; Majors: Biology and Chemistry; Student Affiliate of the American Chemical Society, '49-'52, President '51-'52; Beta Chi Gamma, '49-'52, Secretary-Treasurer, '51-'52; Mu Phi, '51-'52, Vice-President, '52; American Chemical Society, '52; Kentucky Academy of Science, '52.

Richard P. Painter, Beckley, W. Va.; A.B.; Area of Concentration in Commerce; Kappa Mu, '50-'52.

Drewey C. Parsley, Lovely, Kentucky, A.B.; Major: English; Minor: Math. and History.



Ronald Perkins, Cannel City, Kentucky; B.S.; Majors: Physical Education and Agriculture; Agriculture Club '41, '46, '50-'52, Vice President '50-'51, President, '51-'52; F.T.A., '51; Science Club '50-'51; Open Forum Club, '50-'51.

Billie J. Ratliff, Stacy Fork, Kentucky; A.B.; Elementary Education; Y.W.C.A.; '48-'52; Home Economics Club, '50-'52; Science Club, '51-'52; F.T.A., '51-'52.

Herschel Reed, Flat Gap, Kentucky; B.S.; Majors: Biology and Agriculture; Agriculture Club '50-'52; Beta Chi Gamma, '50-'52; Associate Member of American Chemical Society, '51-'52.



Mary M. Reynolds, Morehead, Kentucky; A.B.; Majors: Biology and Physical Education; Y.W.C.A.; President of W.R.A.,

William C. Schrader, Covington, Kentucky; A.B.; Majors: Physical Education and Industrial Art; Football, '48-'51; "M" Club, '49-'52; Physical Education Club, '48-'49.

Francis C. Stallard, Ermine, Kentucky; A.B.; Majors: Geography, Geology and Economics, Sociology; Agriculture Club '49-'50.



George Stultz, Roscoe, Ill.; A.B.; Majors: Math. and Physics.

Charles R. Thompson, Webbville, Kentucky; A.B.; Major: Agriculture; Minors: Geography and Geology; Agriculture Club, '43, '48-'52; Intramurals '48-'52; Vice President Agriculture Club '52; Beta Zeta '43.

Robert Thornsberry, Garner, Kentucky; B.S.; Area of Concentration in Commerce.



Edward Timko, South River, New Jersey; A.B.; Major: Biology, Sociology and Economics.

John Trimble, Barnetts Creek, Kentucky; A.B.; Major: Industrial Arts; Minors: Commerce and Art.

Opal Ward, Olive Hill, Kentucky; A.B.; Area of Concentration in Social Science; Kappa Delta Pi, '52.

CLASS OF '52

Robert E. Warnock, Morehead, Kentucky; A.B.; Majors; Commerce and Physical Education..

John Watson, Morehead, Kentucky; A.B.; Area of Concentration in Social Science.

Betty J. Whitt, West Liberty, Kentucky; A.B.; Area of Concentration in Music.

Robert J. Yarmesch, Pearl River, N. Y.; A.B.; Majors: Physical Education and History.

Howard Yates, Oil Springs, Kentucky; A.B.; Majors: Industrial Arts and Art; Basketball, '49-'51; Beaux Arts Club, '49-'52.

Mansel W. Young, Western Union, Ohio; A.B.; Elementary Education.

Vivian Burnett, Olive Hill, Kentucky; A.B.; Area of Concentration in Home Economics.

Tom Easterling, Morehead, Ky.



GRADUATE STUDENTS

Willis Conley
Oil Springs, Kentucky

Delmis Donta
Ashland, Kentucky

Eugene Fox
Flemingsburg, Kentucky

Jerry Wing
Dayton, Kentucky

Mrs. Opal Wyatt
Morehead, Kentucky





John Slattery
Vice President
New London, Connecticut



Donald Thompson
President
Bridgeport, Illinois



Anna Louise Davenport
Secretary
Paintsville, Kentucky

JUNIOR CLASS OFFICERS

Cozette Phillips
Co-Treasurer
Lee City, Kentucky



Alice Williams
Student Council Representative
Owingsville, Kentucky



Marita Traynor
Co-Treasurer
West Liberty, Kentucky



JUNIORS

Bonnie Adkins
 George D. Alfrey
 Robert Auxier
 Mary E. Bailey



Irleen Bell
 Coburn. Black
 Charles Blackburn
 Frank Bloss



Suzanne Bradley
 Helen Branham
 Barbara Bright
 Louise Brown



Geneva T. Bryant
 Paul Caudill
 James Chrislip
 Ross Cooley



Geraldine Cowan
 Mary Lou Cox
 Dorsey Crase
 Phyllis Crawford



Angela Creech
 Kenneth R. Damron
 Mrs. Marcella Eubanks
 William B. Furnish



JUNIORS



Chester Greene
William E. Hauck
Jesse Hogge
Roberta Hogsten



Rosina Hunter
Bradford Ison
Wanderine H. Ison
Don Kardok



Wiley Kozee
Dudley A. Lee
Venessa Little
Betty McGlone



Etta Mae Marcum
Earl Martin
Charles May
Mrs. Charles May



Molly May
Charles Mayhall
Betty R. Meade
Billie Jo Miller



Juanita Moore
Alleen Myers
Harlin Newsome
David O'Dell

JUNIORS

Leo Osborne
 Pat Osten
 James Owens
 Arvis Ruth Phillips

Mary Ponder
 Lowell Ratliff
 Norma Sue Reed
 Volney Rose

Arlen Saunders
 Bill Shelby
 Glenn Sparks
 Irvin Spencer

Lucretia Spurlock
 Margaret Stone
 Hugh Stumbo
 Tom Swetman

Jean Thomas
 Robert Ward
 Harry J. Welsh
 Elza Whalen

Kenneth Wheeler
 Mrs. Agnes White
 Ruby Williams
 Peggy Wilson

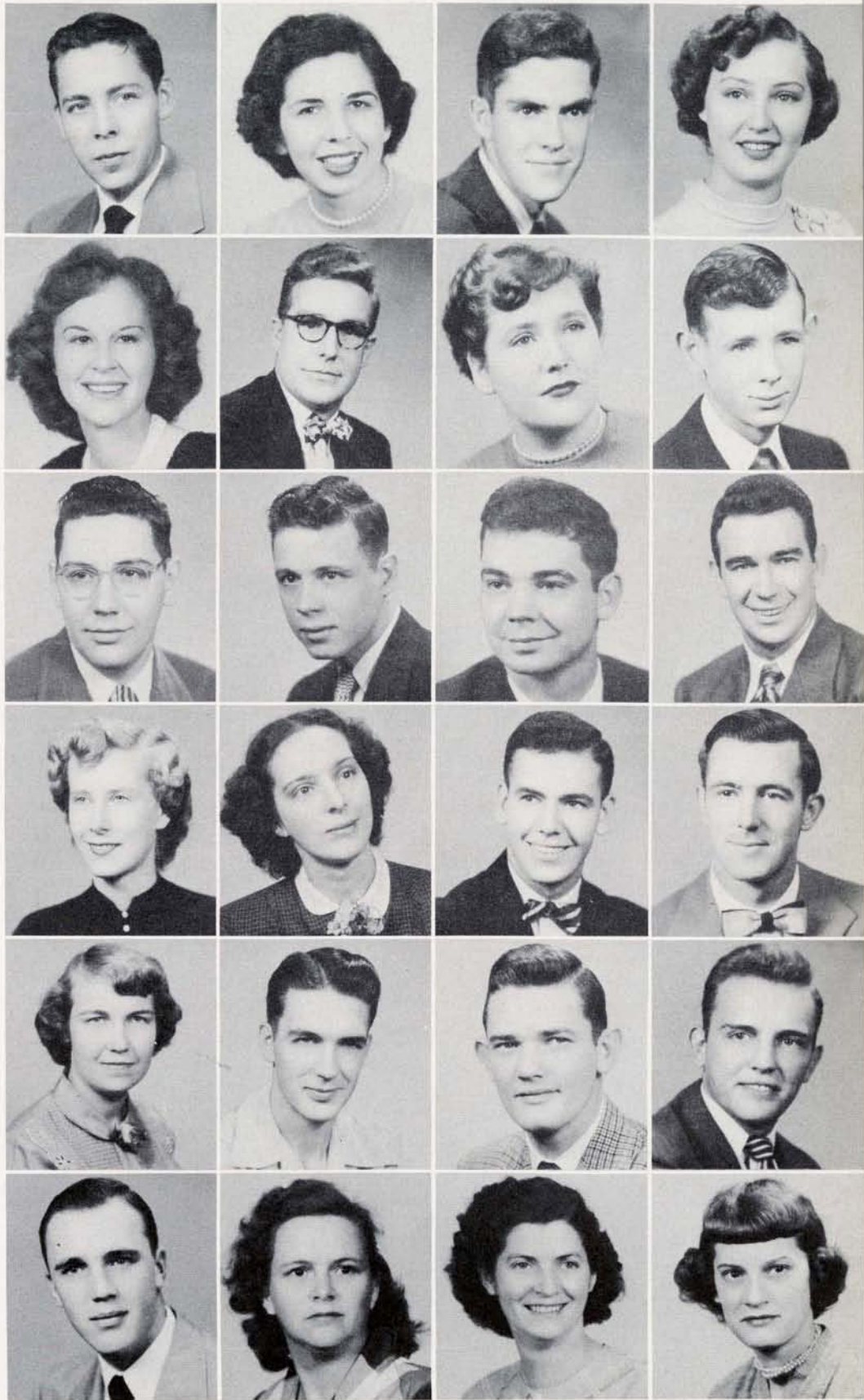



Anne Wright
Vice President



David Lee Bingham
President



George Ann Barker
Secretary

S O P H O M O R E C L A S S O F F I C E R S

Robert P. DeLonga
Student Council Representative



Betty Jo Gevedon
Treasurer



Eloise Howell
Student Council Representative



S O P H O R O M O R P H S

Eloise Allen
 Robert Allen
 Francis E. Apel
 Douglas Applegate

Lawrence Arnett, Jr.
 Mary Arnett
 Ruby Arnett
 Henry R. Artis

Claude Asbury
 Edward Blackburn
 Jenalee Blair
 Fred Bland

Phyllis Bolling
 Hazel Bradshaw
 Georgia Bramel
 Mildred Brown

Billy Burchett
 Don Burchett
 Nelson M. Carpenter
 Virgil Catron

Lelia E. Clarke
 Fula Combs
 Norma Cox
 Lillian Craven

Jewel De Long
 Fern Earwood
 Phyllis Ernest
 Delores Esham



S O P H S



Ben Ferguson
Robert G. Filson
Ruth E. Franklin
Billy Paul Frazier



Eugene Frazier
John H. Frisby
Carl J. Fyffe
Paul Gilley



James Glascock
James Green
William V. Hackney
Homer Lee Hall



Dixie Harper
Dave Harris
Raymond P. Harris
Clinton Hickman



Jacqueline E. Holbrook
Phyllis Huff
Rosemary Johnson
Wendell Jones



Tom Kubeck
Allie Lewis
Wilma Jean Lewis
Elmer A. Litton



Polly Lynd
Mary Irene McCann
Philip Martin
Vinson Parsons

S O P H S

Vesta Patrick
 Vivian Pope
 Teddy S. Poynter
 Evelyn Price



Virginia Ratliff
 Ed Reed
 Rose Nell Rice
 Mrs. Elizabeth Robinson

Dorma Lee Rogers
 Erthel Rose
 Bill Ross
 Mary Florence Rowe



Peggy Salyer
 Phyllis Salyer
 Clarence Schmitt
 Janet Sparks



John Spriggs
 Joyce Stafford
 W. K. Steele
 Walter Stephenson



Roger Storckman
 Mary F. Swartz
 William Tussey
 Hazel Walters



Mildred L. Wheeler
 Don White





Sue Elam Yates
Vice President



Donald Salisbury
President



Eugene Risner
Secretary

FRESHMAN CLASS OFFICERS

Charles Bowers
Student Council
Representative



William J. Carey
Treasurer



Mary Lou Parker
Student Council
Representative



FRESHMEN

Iva Abbott
 Anthony Allo
 Lois Bailey
 Cora Barker

Lowell L. Barker
 Hazel Bates
 Donna Beckman
 Frances Bellamy

Minerva Bowen
 Billy Roy
 Nell Ruth Bryant
 Calvin Cain

Carroll Calvert
 Hobart H. Carr, Jr.
 Frank Cavanaugh
 Burton Conroy

Robert Conroy
 Nick Cowell
 Burt Crisp
 Phyllis Davis

James Dickerson
 Peggy Diles
 Alka Dings
 Nancy Sue Dings

Faye Dixon
 Raymond Dotson
 Shirley Draughn
 Earl Ellington





FRESHMEN

Clara Lee Fannin
Priscilla Ferguson
Vesta Ferguson
Howard Fisher



Margaret Forman
Jaime Galceron
Nevil Garrett
Crystal Gibson



Geraldine Gibson
Ninette Gilley
Donald Gilliam
Pat Glascock



James Gose
Jane Graves
Bill Hall
Era Nell Hamilton



George Hamm
Ruth Hampton
William Hardin
Steve Harris



Anna Harrison
Paul Haskins
Doug Hayes
Zoia Helton



Arnold Henry
Jimmy Hicks
Wilma Higgins
Larry Hillman

FRESHMEN

Donald Horton
Nancy P. Howard
Joel Hubbard
Joe Huffman

Ardene Hutchinson
Barbara Hyden
Jean Ingram
Melvin Isaac

Evelyn Ison
Maudine Jones
Ruby Justice
Buna Kegley

Sue Killen
Sarah Lester
Elizabeth Lewis
Joy Bell Lewis

Nellie Lewis
Norma L. Lewis
Clayton Little
Kay Lockhart

Robert Lutes
Frank Lyons
Wayne McGee
Jack McIlvain

Janice Miracle
Alka Montgomery
Charlotte Mullins
Edward Mullens

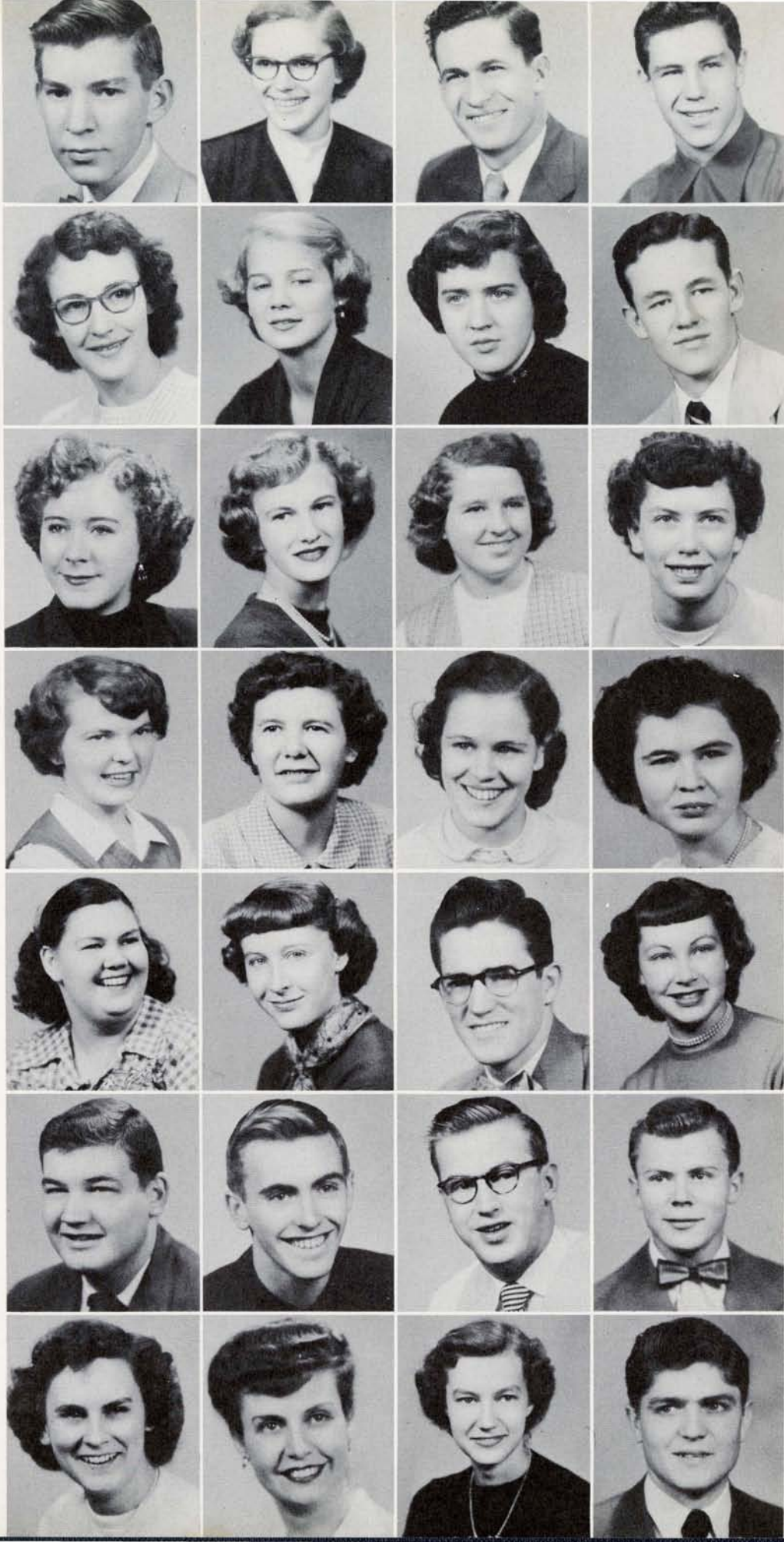

FRESHMEN



Barbara Myers
Martha Myers
Lorene Nickell
Victor Osborne



Marilyn Parker
Foley Partin
Leonard Patrick
Delores Phillips

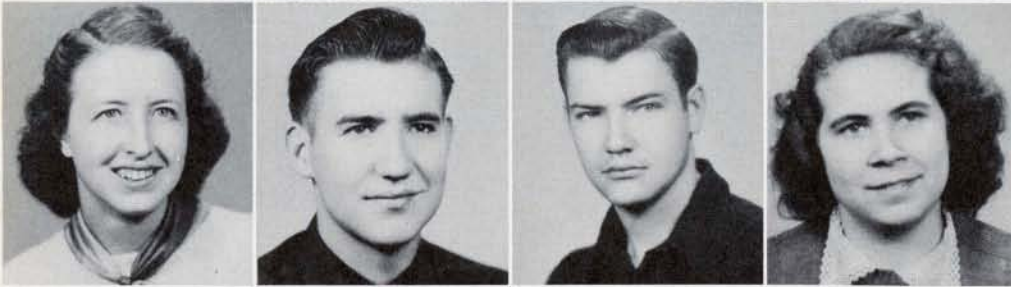

Margie Pieratt
Donald Lee Plunkett
Harley H. Powell
Cora Jane Puckett



Daryl Ratliff
Ray Reed
Betty Ruth Richards
Glenna Riffe



Nancy Jane Ritchie
Patty Sue Salisbury
Janice Salmons
Gene Salyer



Alma Faith Sandford
Velma Ruth Sapp
Joseph Skaggs
Lois Jane Skaggs



Faye Smith
Herman Smith
John Smith
Dale Snedeker

FRESHMEN

Shirley Spillman
 Bert C. Spurlock
 Bonnie R. Stamm
 Joyce Ann Standiford

Sally Staton
 Betty Stepp
 Robert L. Suttles
 Jenny Tackett

Vernon Tackett
 Victor Tackett
 Dorothy Taulbee
 Frank Taylor

Glenna Thompson
 Lewis D. Tolle
 Barbara Tolliver
 Ed Varney

Norma Joan Vergne
 Ruth J. Vergne
 Wilma Jean Walker
 Roy Walton

Betty Washam
 James Wellman
 Ed Wells, Jr.
 Daniel Wetzel

Mary Lou Whitaker
 Florence Williams
 Avery Wilson
 Joyce Young





WE DANCED FORMALLY AND INFORMALLY







Standing — Left to Right. David Bingham, Dean Palmquist, Robert Thornsberry, Eugene Bailey, Eloise Howell, Robert DeLonga, Geraldine Helton, Stanley Wheeler, Nick Merlino, John Slattery, Thomas Swetman. Middle Row — Left to Right. Harry Welsh,

Alice Williams, Betty Campbell, Betty Holbrook, Mary Louise Parker, Donald Salisbury. Seated, L. to R. Marvin Rammelsberg, George Ann Barker, Ruth Phillips Don Thompson.

THE STUDENT COUNCIL GUIDES US

Officers

President	Marvin Rammelsberg
Vice President	Don Sam Thompson
Secretary	Ruth Phillips
Treasurer	George Ann Barker
Reporter	Harry Welsh
Sponsor	Dean Marjorie Palmquist

The Student Council was organized in 1948, and is the first council in the history of Morehead State College.

This year the Council sponsored a song and a sign contest among the students. The song will replace the previous Alma Mater song, and the sign will be placed on all the roads leading to Morehead, designating the city as the home of Morehead State College.

Two representatives were sent to the

district meeting of the National Students Association in Louisville for the purpose of picking up pointers that would better our school government.

Dr. Palmquist has been a tremendous help to the Council in her untiring efforts to further student opinion and responsibility.

We hope that with the co-operation of the student body we will progress even more next year.

THE MYSTIC CLUB RALLIES THE FANS

OFFICERS OF THE CLUB

President
Vice President
Secretary
Treasurer
Reporter
Sponsor

Joseph E. Corbett
Barbara Bright
Cozette Phillips
Roberta Hogsten
Betty Meade
Miss Dorothy Rich

The Mystic Club was organized in the memory of coach Len Miller, whose influence was far-reaching in maintaining high standards in the field of sports. His untiring efforts for clean sportsmanship, loyalty, fairness of play and courage will live forever.

The club is traditionally the "Pep Club" of the campus. Annually it supervises the election of cheerleaders and presents the Campus Sweetheart and Beau at the annual Sweetheart Ball.

Additional duties of the Club include the supervision of the Homecoming Queen

First row, left to right: Janet Sparks, Marita Traynor, Peggy Salyer, Phyllis Salyer, Betty Jo Gevedon, Carolyn Tyler, Mary Lou Johnson. Second row: Dorothy Rich, sponsor, Bobbie Hogsten, Cozette Phillips, Barbara Tolliver, Sammy Miller, Peggy Wilson, Alice Williams, Betty Raye Meade, Barbara Bright, Ruth

and Dance, the sponsoring of bus trips to ball games and the planning of all pep rallies.

Any student is eligible for membership in the Club by fulfilling certain qualifications and upon being accepted by two-thirds vote of the Club members.

The qualifications are: A maintained scholastic standing of one point for all college work. An active interest or participation in sports and related college activities. A proof of worthiness measured by standards set up by the club members.

Evelyn Franklin, Jackie Holbrook, Fern Earwood. Third row: Bill Hauck, David Bingham, Clinton Hickman, Glen Jones, Jack Elkins, Charles Beuris, Phil Martin, Harry Welch, Jack Whitehouse, Sam Thompson, Joe Corbett, Nick Merline.



THE HOME EC CLUB IS FOR THE GIRLS

President	Betty Holbrook
Vice President	Billie Jo Miller
Treasurer	Mary Louise Kozee
Secretary	Geraldine Cowan
Reporter	Phyllis Joy Ernest
Historian	Angela Creech
Faculty Sponsor	Patti Bolin
Co-Sponsor	Mildred Stanton and Mary Schuster

The Home Economics Club serves as the quasi-social outlet of the Department. Meeting once a month, the Club combines professional interests with social activities. At these meetings persons from outside the Department frequently speak to the mem-

bership on topics connected with home economics.

The Club is an affiliate of the state and national Home Economics Associations, and always sends delegates to the annual meetings at the state and province levels.

First Row, sitting Left to Right, Priscilla Ferguson, Lelia Clarke, Virginia Ratliff, Sue Yates, Phyllis Hinkle, Peggy Wilson, Mary Lou Elam. Second Row, Left to Right, Miss Patti Bolin, Phyllis Ernest, Geraldine Cowan, Betty Holbrook, Billie Jo Miller, Mary Louise Kozee, Mildred Stanton, Nell Ruth Bryant, Barbara

Myers. Third Row, Left to Right, Jackie Holbrook, Fern Earwood, Margaret Forman, Billy Jean Ratliff, Kay Lockhart. Fourth Row, Left to Right, Janie Skaggs, Nancy Dingus, Pat Glascock, Louise Stafford, Geneva Bryant, Hazel Bradshaw.



THE BOYS LEARN IN THE AG CLUB

OFFICERS

President	Ronald Perkins
Vice President	Lawrence B. Rogers
Secretary	Otis Adams
Sponsor	Henry C. Haggan

The Agriculture Club was organized in 1938. Anyone interested in the improvement of rural life may become a member. The Club does not operate as a social organization but mainly as an activity club. However, the social life is not neglected. The Club's main hobby is beautification of the campus and much of the beauty at present is due to their activity. They are one of the four sponsors of the recent technicolor film of the campus which has

been shown in many localities. The beauty of the tulips this year is one of their projects. After each project is completed, the membership gets together for a banquet.

During the year, various specialists in many fields of work in agriculture are invited to be on the program. Since agriculture is closely associated with home economics, they are included in the annual program set-up.

First row, left to right: Coburn Black, Charles Thompson, Otis Adams, Glen Jones, Herald Ratliff, Randolph Mann, Burnis Bailey. Second row, left to right: Andy Burton, Ronald Perkins, Henry C. Haggan, Law-

rence B. Rogers, Herschel Reed, Leon Sorrell, Fred W. Tanner, Jr. Third row, left to right: Carl J. Fyffe, Virgil Catron, Bill Amburgey, Elmer A. Litton, W. K. Steele, Earl Ellington.

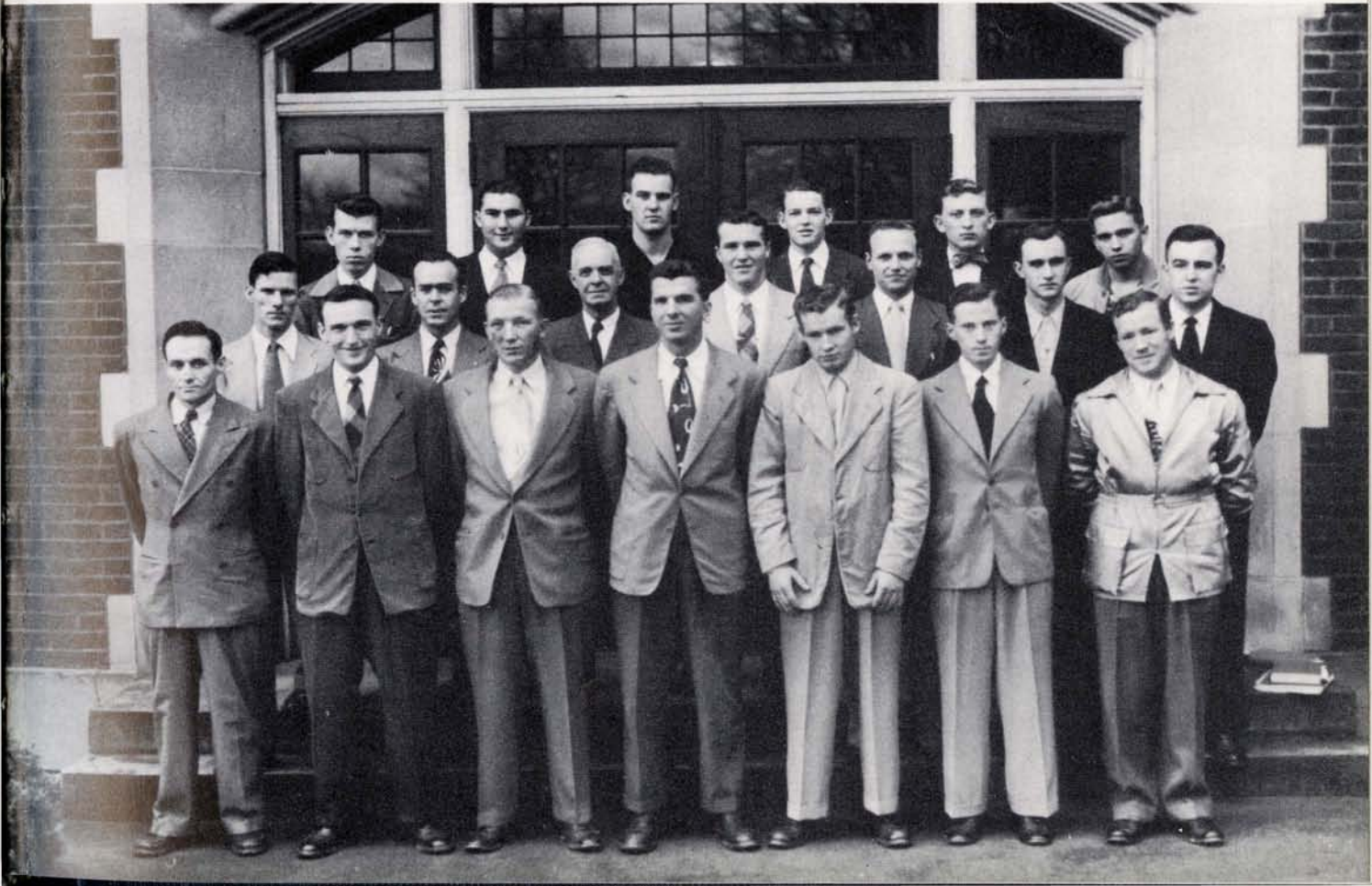



Sitting, left to right: Eugene Frazier, Ninette Gilley, Betty Dotson, Era Nell Hamilton, Etta Mae Marcum, Tom McArter. First row standing, left to right: Roscoe Jenkins, Mrs. Graves, Jean Thomas, Evelyn Price,

Billie J. Ratliff, Sarah Lester, Dr. Walter. Second row standing, left to right, Willis Conley, Mansel Young, Stanley Wheeler, Tilden Crase, Bill Ross, Don Thompson.

THE FTA TRAINS OUR TEACHERS

OFFICERS

President
Vice-President
Secretary
Treasurer
Sponsors

Willis Conley
Thomas McArter
Era Nell Hamilton
Stanley Wheeler
Octavia Graves, Zell S. Walters

The Future Teachers of America is an organization composed of young men and women who are interested in the profession of teaching. Its purpose is to acquaint the student with the objectives, ethics, principles and possibilities of the profession.

The unique importance of being a member of a college chapter of F.T.A. is in the fact that it is not a blind-alley organization, having little or no significance after the student finishes college, but is an important part of the great state and national education associations, which for

nearly a century have been the prime moving forces in the development of American education. F.T.A. is a practice school for the training of leaders. It marks a new advance in culmination of a long evolution in the preparation of teachers for their high responsibility.

During the present year, the club has sponsored F.T.A. groups in local high schools, sponsored chapel programs, and discussed programs of vital importance to education.



Standing, left to right: Marvin Rammelsberg, Frank Bloss, Jack Slattery, Sonny Adkins, Elza Whalen, Bill Hauck, Ed Reed, Leonard Layne, Eugene Bailey, Ir-

vin Spencer, Bob DeLonga, Jim Hoffman, Gardner Bates, Joe Corbett, Dave Adams. Kneeling: Stanley Radjanus.

THE "M" CLUB IS FOR LETTERMEN

OFFICERS

President	Eugene Bailey
Vice President	James Hoffman
Secretary-Treasurer	Jack Slattery
Sponsor	Stanley Radjanus

The "M" Club, formed in 1949, is an organization composed of students who have earned an "M" in a major sport while attending Morehead State College. The major sports at present are football, basketball, and baseball.

The Club's primary function is to create interest and participation in varsity sports and activities on this campus.

As a mark of prestige, the Club tries to promote the wearing of letters by those

who have earned them at the College and to prevent the wearing of letters that were earned elsewhere.

The Club plans to invite speakers to its meetings who are well acquainted with the different phases and fundamentals of various sports.

The Club also hopes to devote some of its meetings to the showing of movies which will portray the history and techniques of athletic events.



Seated — From left to right — Betty Dotson, Mr. Nolan Fowler, Mr. W. B. Owsley, Eugene Bailey.

Standing — From left to right — Marv. Rammelsberg, Joan Kegley, Dave Adams, Jack Slattery.

RACONTEUR STAFF PUBLISHED THE ANNUAL

Co-Editors	Marvin Rammelsberg, Joan Kegley
Business Manager	Ray Pendergraft
Class Editor	Betty Jean Dotson
Sports Editors	Eugene Bailey, Jim Fraley
Art Editors	Wendell Dobyns, Henry Glover
Feature Editor	David Adams
Stenographer	Ninette Gilley
Sponsors	Nolan Fowler, William B. Owsley



First row sitting, left to right: Dixie Harper, George Anne Barker, Betty Dotson, Irleen Bell, Martha Myers, Wilma Lewis. Second row: Anna Davenport, Hazel Bradshaw, Betty Campbell, Betty Jo Gevedon, Eloise Allen, Ann Wright. Third row: Jean Ingram, Louise Brown, Nell Hamilton, Etta Mae Marcum, Geraldine

Cowan, Jean Thomas, Virginia Ratliff, Evelyn Price, Billie Jean Ratliff. Standing: Janet Sparks, Mrs. Kate Hill, Betty McGlone, Suzanne Bradley, Pat Glascock, Nancy Dingus, Phyllis Huff, Norma Reid, Polly Lynd, Betty Crase, Betty Jo Whitt, Dorma Lee Rogers.

OLDEST CAMPUS CLUB IS THE YWCA

OFFICERS

President	George Ann Barker
Vice President	Dorma Lee Rogers
Secretary	Jean Thomas
Pianist	Anna Davenport
Reporter	Betty Dotson
Sponsor	Mrs. Kate Hill

The Young Women's Christian Association, a popular organization on the campus, is both a social and religious club. While the primary purpose of this organization is to foster the religious life of the students, it often furnishes a very wholesome form of social life in the way of informal entertainments. For instance, a picnic for the entire student body is an annual club project. New students are invited to become members of this organization, and are especially invited to call upon the members for assistance in their efforts to align themselves with the college life. There are

no special requirements for membership, but regular attendance of the meetings is expected. The meetings are held on the first and third Thursdays of each month at 9:30 p. m., in the lobby of Fields Hall. Members of the faculty and invited guests often take part in these meetings.

As this club is a member of the National Y.W.C.A., one member is chosen as a representative to help plan the program for the annual conference meeting. The Y.W.C.A. is highly recommended because of its contribution to the spiritual life of the students.



First row, left to right: Nancy Howard, Jane Graves, Jim Andy Caudill, Anna Louise Davenport, David Hilton, Billie Burchett, Marilyn Parker. Second row, left to right: Claude Crawford, Vinson Parsons, Dorma Lee Rogers, Phyllis Davis, Francis Apel, Betty

Crase, Suzanne Bradley. Third row, left to right: Don Pahl, James Wellman, Robert Collier, John Frisby — President, Larry Hillman, Anthony Allo, Keith H. Huffman, sponsor.

CRESCENDO CLUB FOR MUSIC LOVERS

OFFICERS

President	John Frisby
Vice-President	Vinson Parsons
Secretary	Anna Louise Davenport
Treasurer	Roger Storckman
Sponsor	Keith H. Huffman

The Crescendo Club, a music organization, is one of the youngest groups on the campus. The purpose of this group is to stimulate interest in music and broaden the social activities of the members.

Some of the activities of the year include trips to Cincinnati, planning music for chapel programs, juke box dances, and

selecting records for the Grill juke box.

Members of the Crescendo Club also have the opportunity to join the music Educator's National Conference, a national organization for music teachers which is an invaluable aid to new teachers in the field of music.



Back row, left to right: Dr. McShea, Stanley Wheeler, Edward Timko, Howard McCann, Raymond D. Pendergraft, Willis Conley, Mr. Wicker. Middle row, left to right: Dr. Walter, Helen Fannin, Mrs. Caskey,

Virginia Greene, Dean Palmquist, Jack Whitehouse. Front row, left to right: Mrs. Graves, Mrs. Estill, Mrs. Whitaker, Thomas McArter, Dr. West, Thelma Evans.

THE "BRAINY" JOIN KAPPA DELTA PI

OFFICERS

President	Calvin Hunt
Vice-President	Mrs. Whitaker
Secretary	Thomas McArter
Treasurer	Mrs. Estill
Sponsor	Dr. West

Epsilon Theta chapter of Kappa Delta Pi, an honor society in Education, was established at Morehead April 7, 1942. This National Honorary Fraternity is open to outstanding students in their junior, senior and graduate years. The organization is primarily interested in promotion of science, fidelity to humanity; service, and scholarship.

Membership constitutes a mark of distinction in the teaching profession.

The fraternity was established to encourage high professional, intellectual, and personal standards, and to recognize outstanding contributions to the field of better education.



Mr. Apel, Ross Cooley, Arthur Messmaker, William Furnish, Herman Phillips, Betty Crase, Jim Bays, Norma Sue Reid, Henry Glover, William Hauck, Jack Elkins, Jean Thomas, Johnny Day, Miss Cox, William Amburgey, Edward Collins, Clarence Schmitt, Mr. Lowe, Irleen Bell, Ann Wright, Ray Hammack, Teddy

Poynter, Glen Jones, Clinton Hickman, Douglas Daniels, Clifton Steele, Leo Osborne, Betty Raye Meade, Fern Earwood, Robert Thornsberry, Cecil Asher, Don Thompson, Bobby Frizzell, Chester Greene, Eloise Allen, Wilma Jean Lewis, Jackie Holbrook.

KAPPA MU IS A COMMERCE CLUB

OFFICERS

President	Ray Hammack
Vice President	Lee Osborne
Secretary	Norma Sue Reid
Treasurer	Irleen Bell
Sponsor	Mr. Lowe
Co-Sponsors	Miss Cox and Mr. Apel

The Kappa Mu, Commerce Club, was founded in the year of 1939 under the direction of Professor R. W. Jennings, head of the Commerce Department at that time. The club is the third oldest on the campus and has as its objectives the correlating of social activities with programs of commercial interest.

Membership is limited to students who are accepted as pledges by vote of the club, and who meet club requirements during a

probationary period. It is the policy of the club that members maintain a standing of one and have at least eight hours credit in commerce.

The social activities of the club include picnics, swimming parties, initiation parties, and the annual Christmas banquet. Trips through business establishments in Cincinnati and other cities are sometimes planned to give the students a better appreciation of business activities and organizations.



Back row, left to right: Francis Kibbey, Dr. Owsley, Herschel Reed, William J. Carey, Donald Salisbury
 Middle row, left to right: Vivian Pope, Irleen Bell, Jean Thomas, Virginia Ratliff, Billie Jo Caudill, Dr. West, Charles Apel, Geraldine Cowan, Betty McGlone,

Harlin Newsome, Mr Phillips. Front row, left to right: Coburn Black, Mary Kozee, Kenneth Muse, "Cleo", W. Elwood Kozee, Sarah Johnson, Betty Dotson, Jack Osman, Nelsen Carpenter.

SCIENTISTS ARE IN BETA CHI GAMMA

OFFICERS

President	W. Elwood Kozee
Vice President	Sarah Johnson
Secretary-Treasurer	Kenneth Muse
Co-sponsors	Mr. Owsley, Mr. Phillips, and Mr. West

Beta Chi Gamma has as its purpose the stimulation of interest in various phases of the natural sciences. The only requirements for membership are that the students be enrolled in a class in biology, chemistry, or geology, have an overall point standing of one, and have an active interest in some phase of science. Since membership is open to freshmen, stimulation to natural interests in science begins early in the college life.

Regular meetings are held on the first

and third Tuesday nights of each month. Various individuals are invited to speak on scientific subjects, and students themselves have opportunities to appear on the program.

Other activities of Beta Chi Gamma include picnics, visits to places of scientific interest, preparation of exhibits for display cases in the Science Hall, and work on the development of Lochege as a picnicking and nature study area.



THE MOREHEAD PLAYERS ENTERTAIN

Scene from "Jack and the Beanstalk"

Scene from "The Coventry Christmas Pageant"

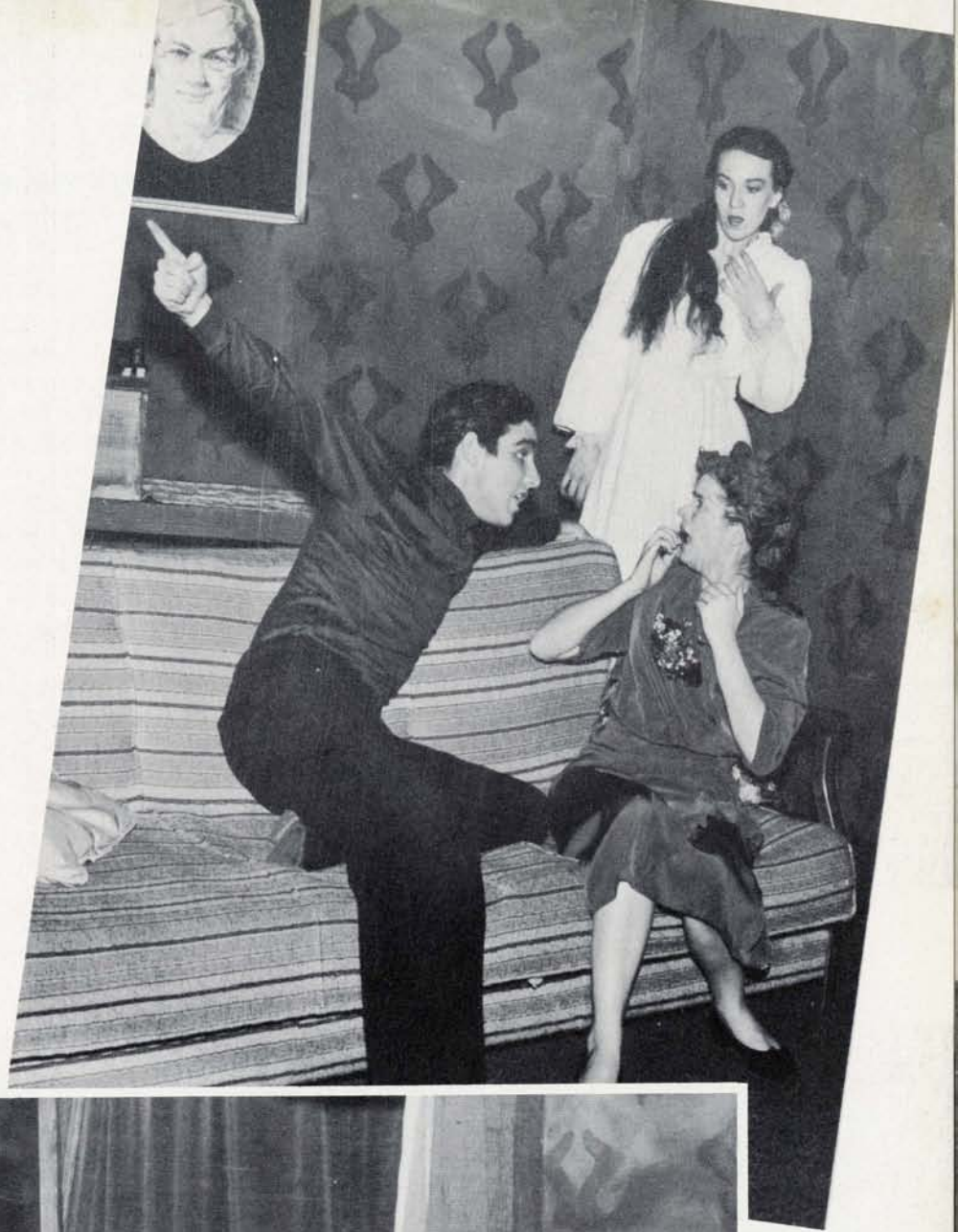

Scenes from "The Glass Menagerie"



YOU FIND MATHEMATICIANS IN MU PHI

OFFICERS

President	George Stultz
Vice-President	Elmer Litteral
Secretary-Treasurer	Alice Williams

The Mu Phi Club, organized the second term of 1939 by a small group of enthusiastic students, has had a successful year with a current membership of twelve. All students who are interested in mathematics and physics are eligible for membership. In addition to adding to our knowledge in these two fields at the bi-monthly meetings, each member may join in the informal discussions of our problems and common interest.

Programs at our club meetings consist usually of a formal program given

either by some of the students or professors and vary widely from movies, lectures, to demonstrations of various physical phenomena or mathematical curiosities. After the formal meetings are over and business has been transacted we usually adjourn to another room where a pot of steaming coffee or hot chocolate awaits us. While the meetings are then officially over many of the members stay for perhaps an hour or more and the conversations vary from telling jokes to discussions of problems that have been encountered.

Back row, left to right: Harlan Newsome, Francis Kibbey, James Hoffman, James Glascock, Kenneth Muse, Charles Apel, Steven Harris. Front row: Thom-

as Swetman, Mr. Howard, co-sponsor, Alice Williams, Secretary-Treasurer, George Stultz, President, Elmer Litteral, Vice-President.



CHEMISTS ENJOY ACS ACTIVITIES

OFFICERS

Chairman	Kenneth Muse
Vice Chairman	Elwood Kozee
Secretary-Treasurer	Billie Jo Miller
Co-Sponsors	Dr. West and Mr. Phillips

The Morehead State College Chapter of Student Affiliates of the American Chemical Society was organized under the direction of Dr. James A. Stoops on April 6, 1949. Since that time it has become one of the most successful organizations on the campus.

Activities of the Club include at least one meeting per month in which some topic pertinent to chemistry or chemical engineering is discussed, followed by refreshments and a social hour. The Club takes at least one picnic a year to which all members look forward. The Club also takes one tour each spring to visit some plant or concern engaged in some project of chemistry or chemical engineering. Last spring the Club visited the Kettering Laboratory in Cincinnati, Ohio, and tentative plans call for a

tour of Washington, D. C. The Club also attends monthly sectional meetings at the University of Kentucky.

Student Affiliates also reap such benefits as: an opportunity to become better acquainted with their associates, experience in preparing and presenting techniques before audiences of trained people, the chance to hear guest speakers who are experts in the various phases of science or related subjects, the opportunity to develop leadership through the planning and execution of chapter activities, and the chance to develop leadership through the planning and execution of chapter activities, and the chance to develop a professional spirit and pride in chemistry and chemical engineering.

Back row, left to right: Jack Carey, Charles Beuris, Edward Timko, Robert Ward, Elmer Litteral. Middle Row: Mr. Tony Phillips, Harlan Newsome, Donald

Salisbury, Charles Apel, Sara Johnson, Geraldine Cowan, Dr. Fenton West, Tom Easterling. Front Row: Elwood Kozee, Kenneth Muse, Billie Jo Miller.





First row, left to right: Anthony Romano, Clarence Schmitt, Mike Elias. Second row: Joseph Corbett, James Hoffman, Robert Laughlin, John Slattery. Third

row: Anthony Allo, Robert DeLonga, Irvin Spencer, Don Kardok.

THE NEWMAN CLUB IS A RELIGIOUS ORGANIZATION

Sponsor
 President
 Vice President
 Secretary-Treasurer

OFFICERS

Robert Laughlin
 Joseph Corbett
 Don Kardok
 Clarence Schmitt

The Newman Club is an international as well as a nation-wide organization which is represented in most colleges and universities. Its purpose is to create unity among Catholic students in schools of higher learning.

In 1947, the Newman Club was organized at Morehead State College under the sponsorship of Father Wagner.

Meetings are held on the fourth Sunday of each month. Officers are elected annually by the members of the club.

Morehead's Newman Club is recognized by the National Federation of New-

man Clubs. A delegate from each club throughout the nation attends the National Convention which is held annually at some major institution in the United States.

The Newman Club at Morehead strives for a closer relationship with similar organizations of other Christian faiths, on or off the campus. Members feel that closer relations among the Christian denominations will make for a stronger and more unified America, to withstand foreign aggressors who might have designs upon our type of democracy.

WRA

OFFICERS

President	Peggie Reynolds
Vice President	Pat Glascock
Secretary-Treasurer	Alice Williams
Advertising Chairman	Ann Wright

The Women's Recreation Association was organized to give the women students a chance to make leisure time more fruitful through a broad program of recreation and entertainment.

During the past season they sponsored a year's intramural program and participated

in two state-wide play days. The activities included in their program were: volleyball, swimming, ping-pong, tennis, badminton, folk-dancing, tumbling and archery.

The W.R.A. is directed by Miss Dorothy Rich. At present there are 35 members.

Front row, left to right: Glenna Thompson, Glenna Riffe, Helen Branham, Clara Lee Fannin, Jo Ann Fraley. Second Row: Miss Rich, Martha Myers, Nell Ruth Bryant, Lois Bailey, Faith Standford, Jean Price,

Elizabeth Robinson, Jean Ingram. Third row: Mary Louise Johnson, Jerry Helton, Frances Bellamy, Ann Wright, Alice Williams, Pat Glascock, Peggie Reynolds, Virginia Ratliff, Carolyn Tyler, Barbara Hyden.





Back row, left to right: Leo Osborne, Stanley Wheeler, Bradford Ison, Glen Ison, Jack Elkins, Collie Cornette, Arthur Messmaker, Mr. Apel. Middle row, left to right: Robert Thornsberry, Don Thompson, Charles

Apel, Ray Hammack, Clifton Steele. Front row, left to right: Cecil Asher, Chester Greene, Coburn Black, Douglas Daniels.

OPEN FORUM BRINGS OUT DEBATORS

OFFICERS

President	Glen Ison
Secretary	Chester Greene
Treasurer	Ray Hammack
Sponsor	Mr. Apel

Do you like to argue upon any and every subject of local, national, or international consequence? If you do, then the Open Forum is the club for you. The Club meets once a month, and at these meetings each member is expected to express himself upon the topic at hand. Fast and furi-

ous are the arguments, but when all the verbal firing is over everyone has a cup of coffee, shakes hands with his antagonist, and goes away with a feeling of anticipation for the next joust. Speakers for the meetings come from the student body, the faculty, or from some outside group.



Back row, left to right: Jeanette Hampton, Harland Crawford, Hobart H. Carr, Jr. William Martin, Drewcy Parsley, Ruth Phillips, Polly Lynd, Mr. Long. Front

row, left to right: Nelson Carpenter, Betty Raye Meade, Sammy Miller, Ninette Gilley, Jesse Hogge, Ben Ferguson, Mr. McConkey, Wilma Jean Lewis.

COFFEE CLUB IS LITERARY TALK

OFFICERS

President	Nelson Carpenter
Secretary-Treasurer	Betty Meade
Program Chairman	Harland Crawford
Sponsor	Dr. John H. Long

The Coffee Club is composed of students interested in literature. Its meetings are informal and usually for the purpose of discussing writings — either works written by the students themselves or those written by professional writers. The programs are

arranged by the members of the Club, and frequently one or more members of the Club present the programs. The Club also sponsors visits to the campus by outstanding literary figures.

LEADERS JOIN THE CAMPUS CLUB

OFFICERS

President	David Adams
Vice President	Raymond Pendergraft
Secretary-Treasurer	John Trimble
Sponsor	Mr. Mays

The Campus Club takes pride in being recognized as one of the oldest active organizations on the campus.

Since 1933, young men who have shown leadership as well as scholarship in extra curricular activities have obtained membership in this club.

The Campus Club has made much

progress since Mr. Jesse Mays took over sponsorship in 1936.

The alumni and people of Morehead are also very interested in the progress of this club, and the annual Campus Club dance and melodrama are looked upon by everyone as two of the most enjoyable and entertaining events of the year.

Back row, left to right: Don Thompson, David Bingham, Jim Fraley, Jack Osborne, James Hoffman, Phil Martin, Harry Welsh, Marvin Rammelsberg, Hugh Stumbo. Front row: Chapel Apel, Jim Bays, Wendell

Jones, Kenneth Wheeler, Ed Reed, Raymond Pendergraft, Vice-President, John Trimble, Secretary-Treas. Clinton Hickman, Bill Hauck. Seated: Mr. Mays, Sponsor, David Adams, President.





The Campus Club Initiates

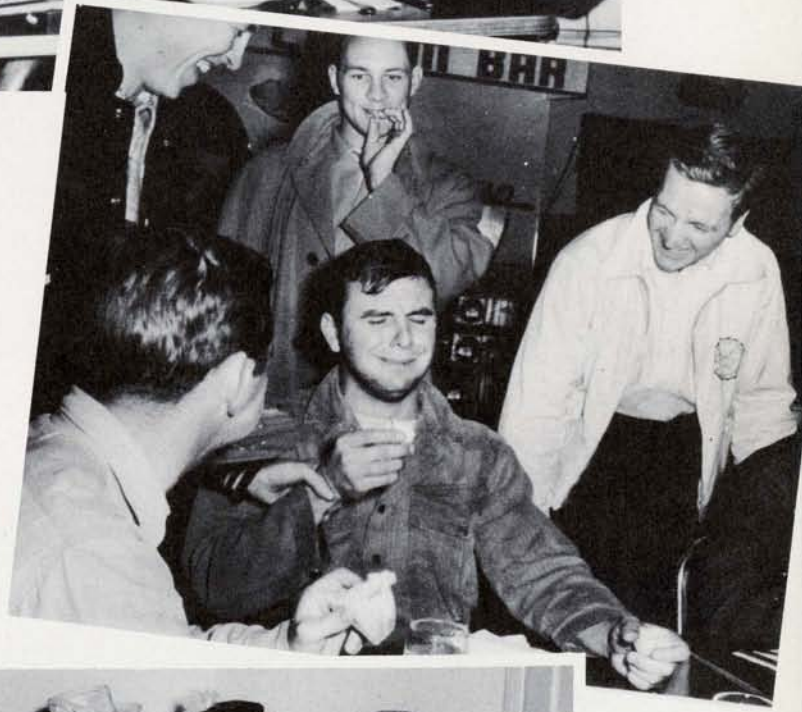

THE WESLEY CLUB

OFFICERS

President	Roger Storckman
Vice President	Eloise Howell
Secretary	Polly Lynd
Treasurer	John Frisby
Sponsors	Mr. and Mrs. Huffman

The Morehead Wesley Club is one of many Wesley organizations on college campuses all over the nation.

In addition to moral and religious needs, the Wesley Club provides for the physical, social, and intellectual needs of the Methodist students on the campus. These needs are provided for through the programs which include singing, discussions, well-known guest speakers, caroling parties, worship and communion services. Not only are Methodist students invited to attend Wesley Club, but members of all faiths are welcome.

The various projects which the club takes up are not only worthwhile to the members, but to non-members also. During the past two years, the programs of the club have been centered around the study of the many unfamiliar religions of the world. Included in these discussions were such religions as Mormonism, Buddhism, Psychianaism, Jehovah's Witnesses, and the Four Square Gospel.

Another of these projects is the sponsorship of delegates to the state and national conferences which are held annually.

Back Row, Left to Right: Sammy Miller, Carol Hall, Vinson Parsons, Phyllis Huff, Phyllis Davis, Mrs. Huffman, Frances Apel, Charles Apel. Middle Row: Maudine Jones, Fred Blank, Ninette Gilley, Sara John-

son, Betty Jo Gevedon, Vivian Pope, Georgia Bramel, Nancy Howard. Front Row: Mr. Huffman, Polly Lynd, Roger Storckman, Eloise Howell, Rev. W. W. Garriott.



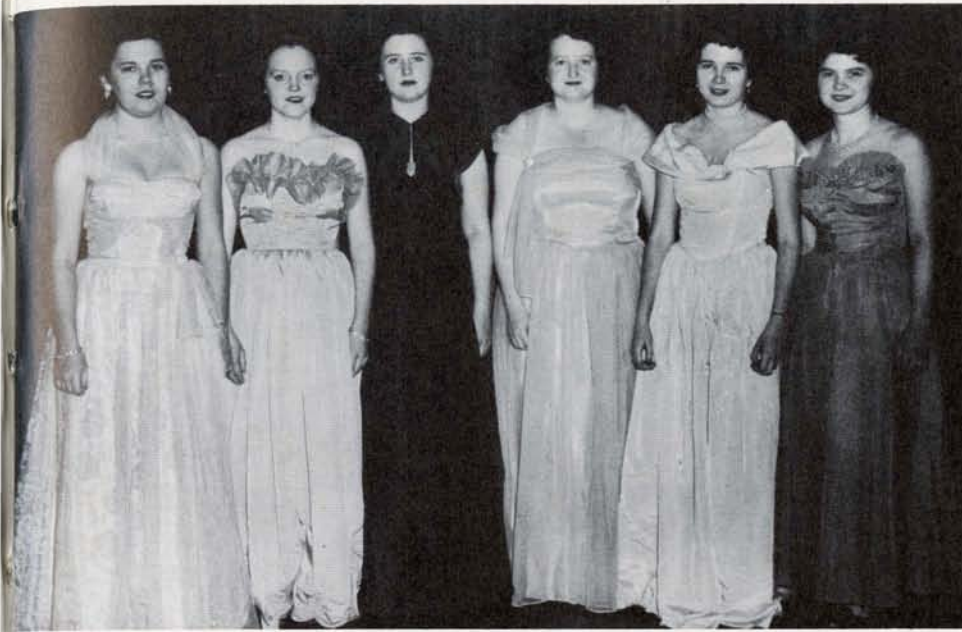

Anna Louise Davenport

Betty Jo Gevedon

Eloise Howell

Betty Campbell

Roberta Hogsten

George Ann Barker

THE CHORUS AND SEXTETTE CONTRIBUTE





THE BAND LEADS THE PARADE





MUSIC AND MOREHEAD GO TOGETHER





Sammy Miller



Marvin Rammelsburg



Dave Adams



Joan Kegley

WHO'S WHO IN AMERICAN COLLEGES AND UNIVERSITIES

Leaders today on the campus, leaders tomorrow in business, government, the ministry, education, or what have you. The individuals shown on this page were not narrow specialists or introverts. Wherever and whenever anything was "cooking" on the campus, one or more of these students could be found playing a leading role.



Wendell Dobyns



Stanley Wheeler

Not Shown: Frank Proffitt, Eugene Bailey, Don Sam Thompson

Joe Corbett



Billie Jo Miller



John Trimble

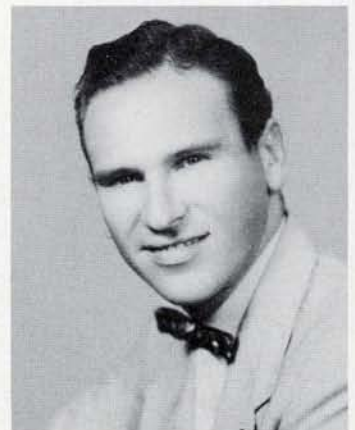

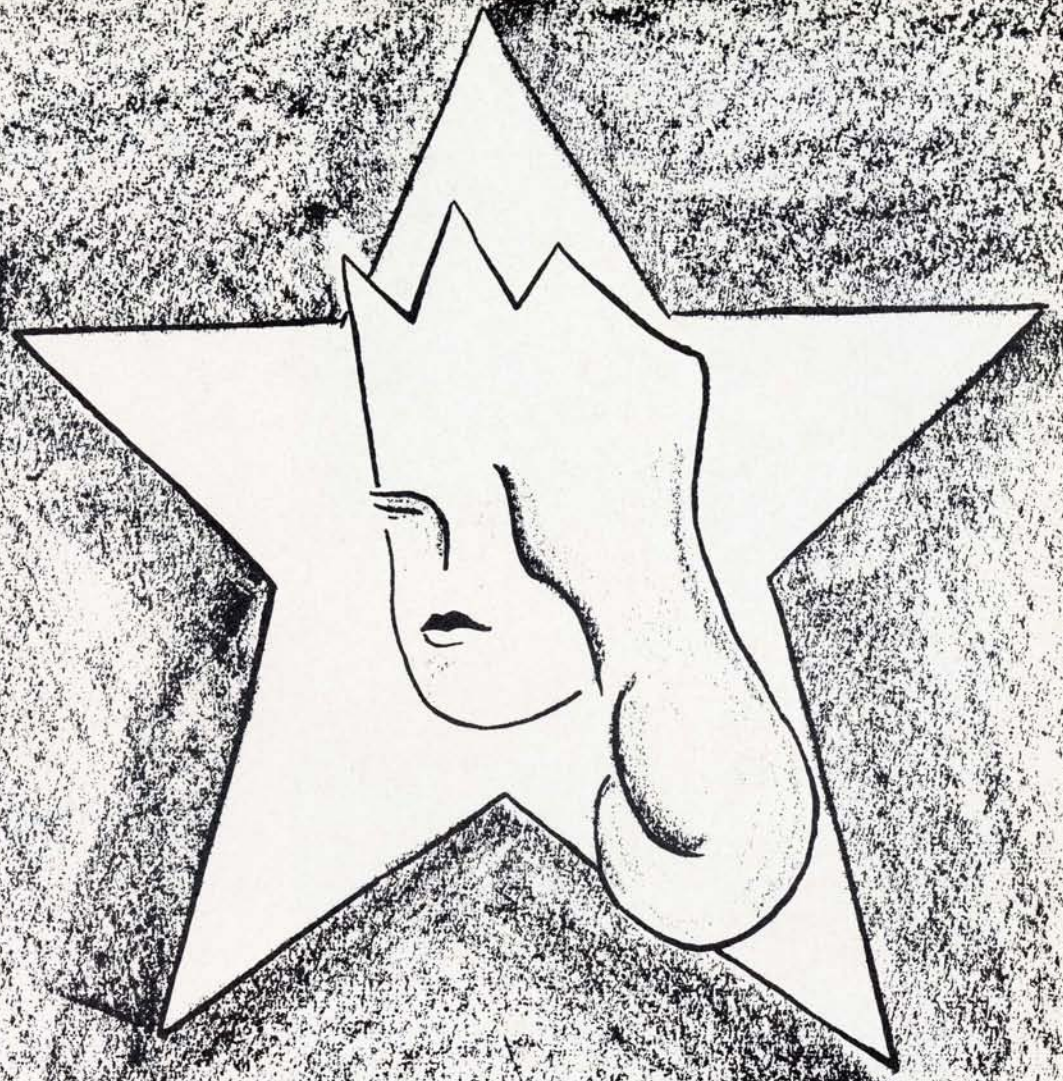

FEATUERS

POPULARITY



George Ann Baker
Most Beautiful Girl

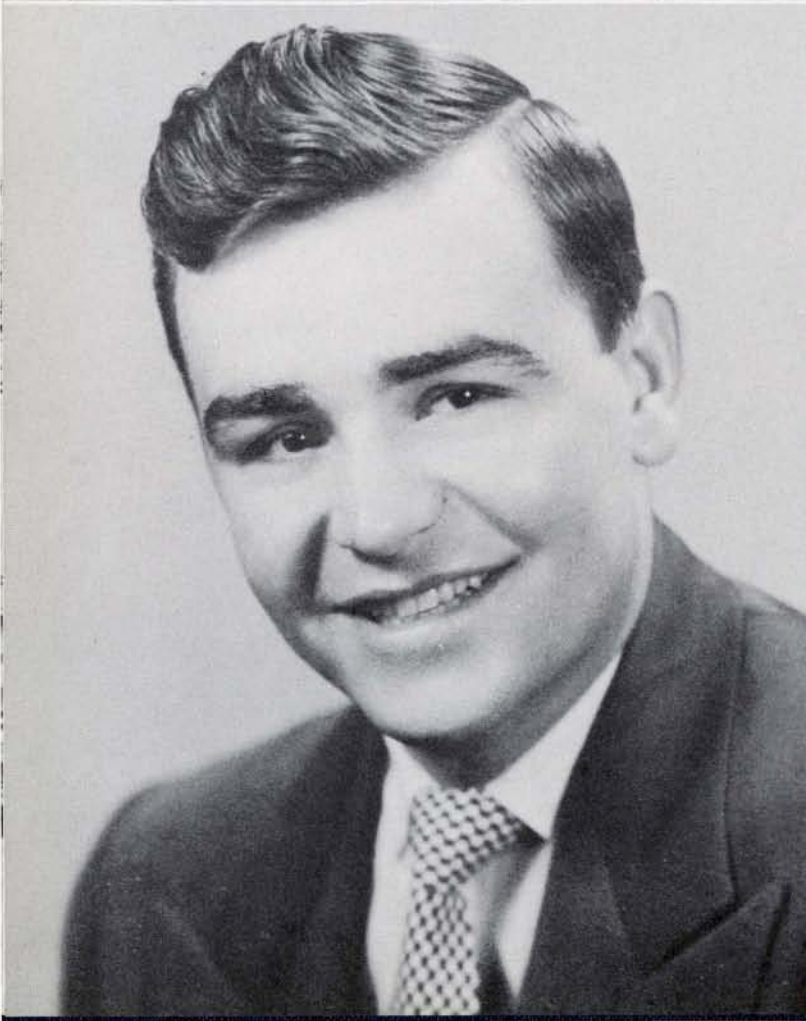

Leonard Layne
Most Handsome Boy

C O N T E S T

Peggy Wilson
Most Popular Girl

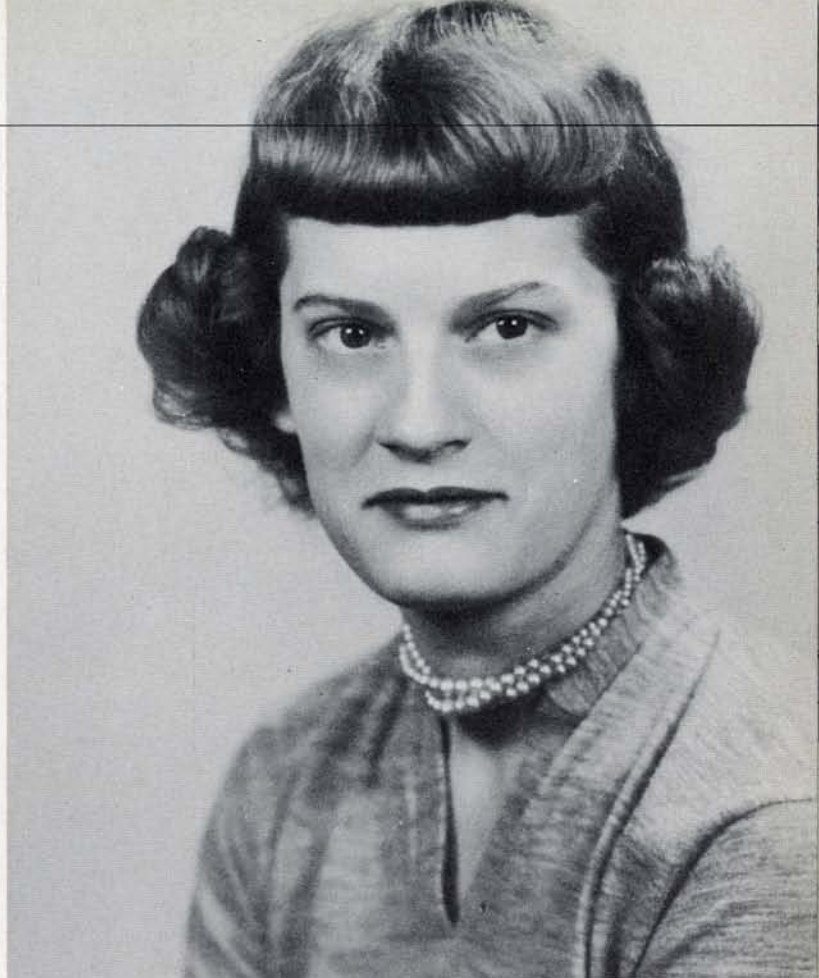

Marvin Rammelsberg
Most Popular Boy



W I N N E R S



Sammy Miller
Most Versatile Girl

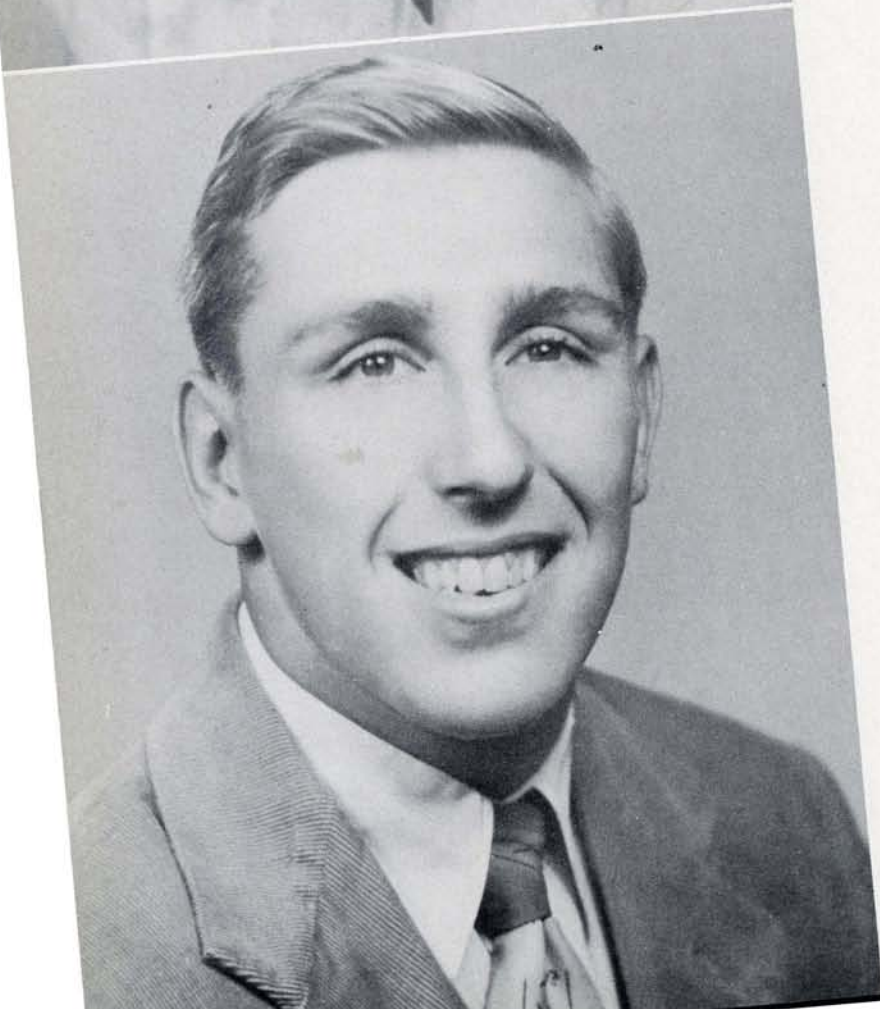

Marvin Rammelsberg
Most Versatile Boy

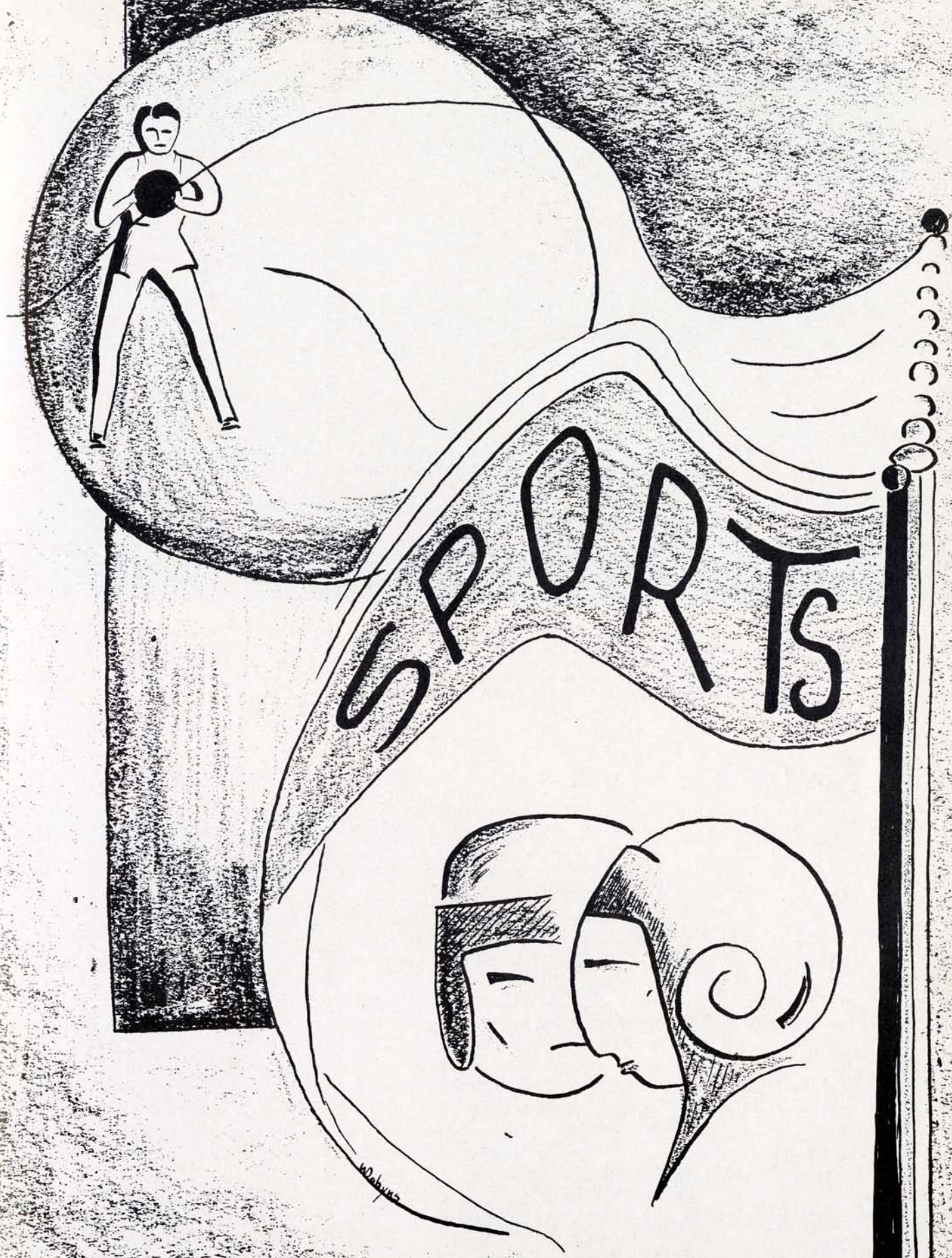

SPORTS

Wabys



Front row: Bob Pitakos, Dave Adams, Sonny Adkins, Jim Hoffman, Frank Bloss, Nick Perpich. Second row: Coach Jerry Wing, Gardner Bates, Irvin Spencer, Bill Wade, Marvin Rammelsburg, Jack Slattery, Ronnie Potter, Jim Fraley, Bill Goebel. Standing: Coach

Ellis Johnson, Henry Peters, Bob DeLonga, Charlie Harper, Eugene Bailey, Len Layne, Ed Reed, Bill Schrader, "Izzy" Porter, Ray Pendergraft, Coach Stan Radjanus.

EAGLES SHOW THEIR CLAWS

The Eagles of 1951 struggled through a tough schedule being able to account for only one win and seven losses. The Eagles showed superb form in downing a fine East Tennessee State team; however, they never seemed to arrive at their capabilities after this.

Our team came home with a moral victory from the most important game of the season. The Eagles battled the Eastern State team to a six to nothing loss, which means next year's squad will bring the old "Hawg

Rifle" back home.

Forgetting the defeats, we are reminded of the statements made by the coaching staff on many occasions: "There was never a team with more spirit and will to win".

Of course, the Eagles suffered other factors, losing eight of the returning lettermen to the armed forces. Coach Ellis Johnson and Coach Stanley Radjanus never let the team die; each game was as thrilling as that produced in an unbeaten season.



David Adams
Louisa, Kentucky



Bill Schrader
Covington, Kentucky



Bill Wade
Covington, Kentucky



Bob Pitakos
Newport, Kentucky



Jim Fraley
Gary, West Virginia

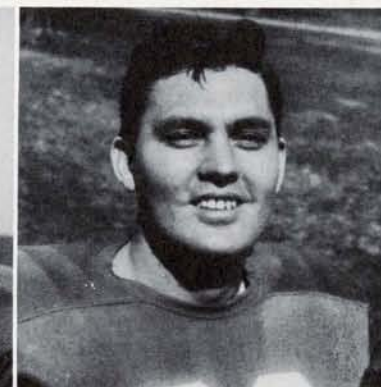

Eugene Bailey
New Boston, Ohio



Charles "Izzy" Porter
Prestonburg, Kentucky



SCHEDULE		
WE	OPONENT	THEY
6	Evansville	33
6	Marshall	21
14	East Tennessee State	0
14	T. P. I.	17
6	Western	19
14	Middle Tennessee State	34
0	Eastern	6
0	Murray	14

Marvin Rammelsberg and Leonard Layne Co-Captained the high spirited Eagles to a highly contested season.



Letter men Standing left to right: Stan Radjumas, coach, Irvin Spencer, Pitt Hoffman, Len Layne, Eugene Bailey, Ray Pendergraft, "Izzy" Porter, Marvin Rammelsberg, Jack Slattery, Coach Johnson. Middle row: Dave Adams, Buster Bates, Bill Schrader. Front

row: Bill Wade, Jim Fraley, Bob Pitakos, Frank Bloss. The East Tennessee game, Morehead's only victory of the season, was a hard fought game with a tough team.





Number 6, Dave Harris, 8, Don Miller, 4, Tom Watkins, 3, Don Whitehouse, 11, Wendell Jones, 18, Neville Garrot, 14, Robert McLin, 19, Park Prater,

9, Eddie Moberly, 15, George Murphy, 7, Elza Whalen, 17, Bob Taylor, 12, Dave Smith, 5, Woodrow Tolle.

MOREHEAD WINS ON THE HARDWOOD

Scores

	WE	THEY
Ft. Knox	50	61
Ky. Wesleyan	62	78
Union	86	79
Murray	51	86
Western	55	65
Murray	70	74
Citadel	84	44
Evansville	76	78
Eastern	50	80
Evansville	71	59
Marshall	69	75
Centre	68	60
Tennessee Tech	47	63
Georgetown (Overtime)	67	69
Louisville	50	70
Tennessee Tech	78	66
Eastern	64	58
Berea	68	62
Western	72	80
Ky. Wesleyan	71	67
Marshall	54	53
Georgetown	70	50
Union	70	82
Berea	68	48
Marshall	O V C TOURNEY 58	72



Elza Whalen, Ohio Valley Conference
tournament team

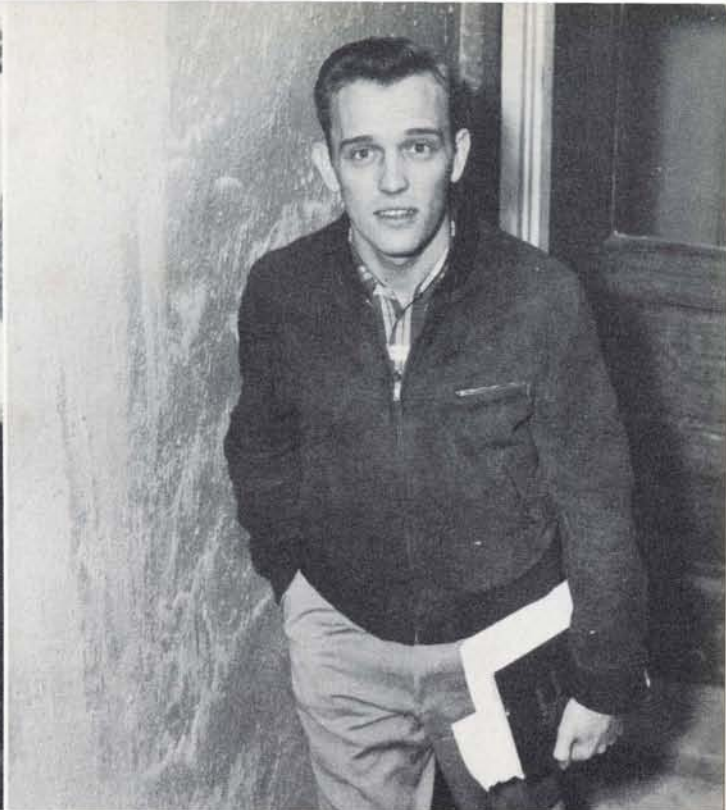

Don Miller and Park Prater,
graduating Seniors

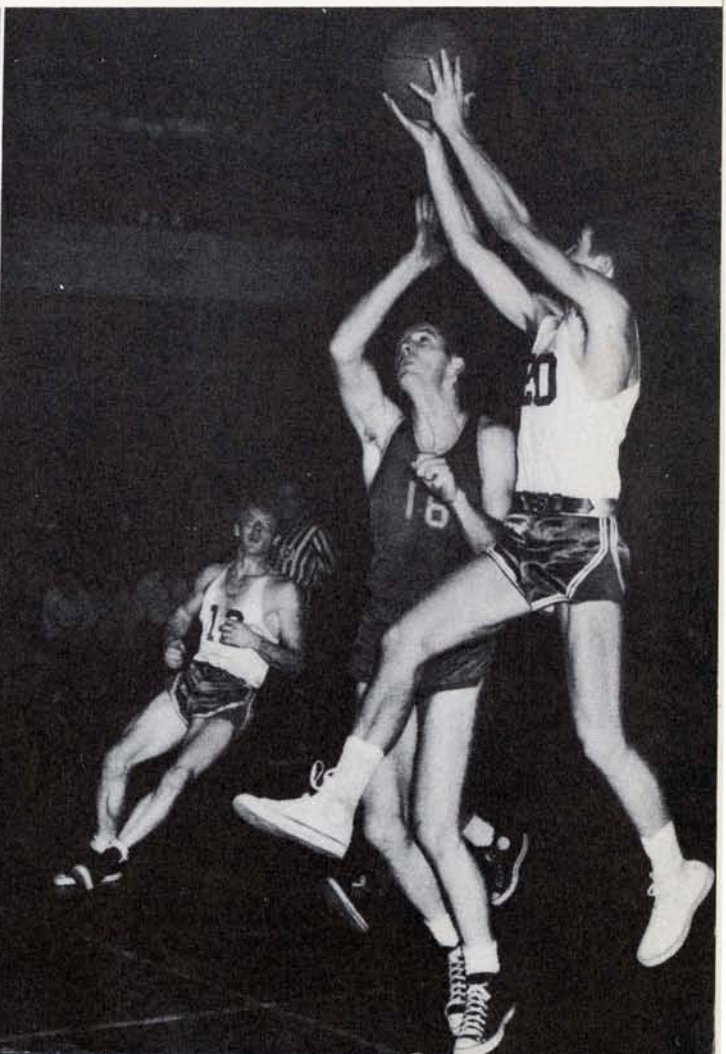
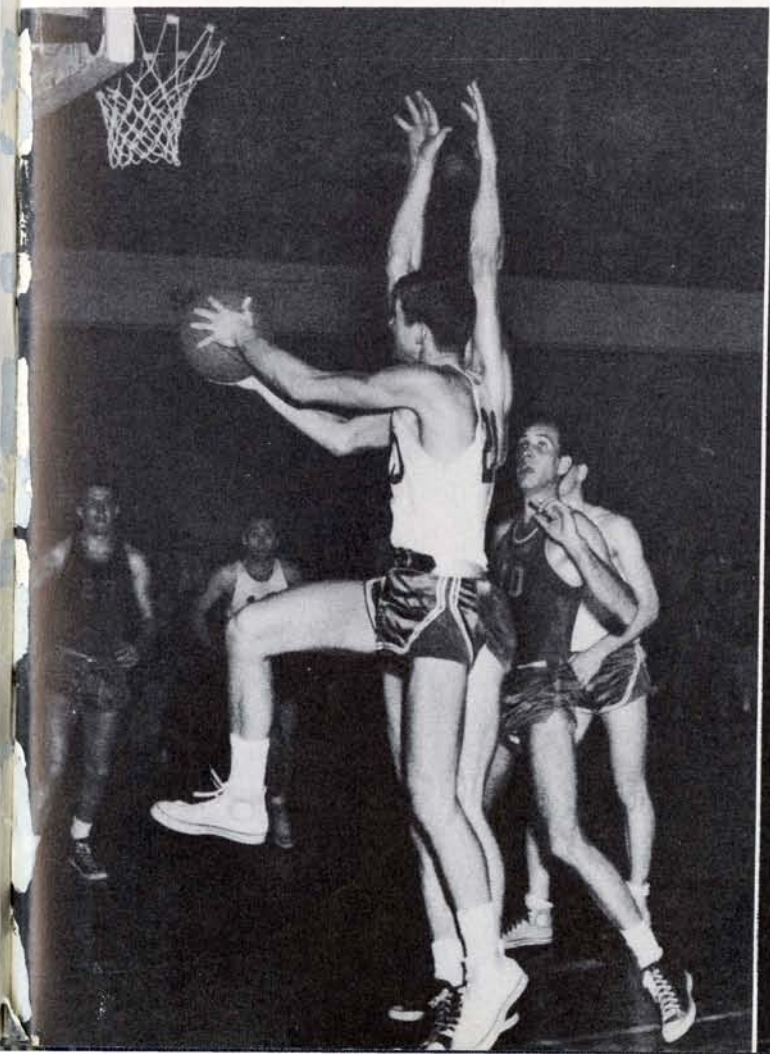

INTRAMURALS



Basketball at its best!

Champions of boys' volleyball.



OUR TRAINING SCHOOL



H. Glover



BRECKINRIDGE TRAINING SCHOOL

The Breckinridge Training School is a part of Morehead State College, organized by the College and supported by the state for the direct purpose of giving students, who are preparing to become teachers, experience in up-to-date teaching techniques and school management.

In order that teachers may be trained on all levels, twelve grades are maintained. This casts the training school in a dual role, one, that of helping to train teachers, the other, that of providing proper educational experiences for the pupils who elect to come here.

The training school building, which was erected in 1931, is well equipped to meet the needs of the girls and boys who attend for their elementary and secondary education and to fill the demands of the student teacher.

Breckinridge is ranked among the highest in the state, scholastically speaking, and we of the class of 1952 take pride in the fact that we are a part of the training school and wish to express our gratitude to Mr. Monroe Wicker and his competent staff for the expert advice and experience which they have given us.

"BRECK"

CLASS OF '52

Bobby Barber
Joe Blevins
Leon Burton
William Earl Clay

James Coleman
Betty Jane Crawford
Louise Crosthwaite
Patty Crutcher

James Ewen
Jean Fair
J. T. Green
Clinton Holbrook

Carol Sue Kash
Lila Lou Kash
Lois Kegley
Philip Lewis

Louella Litton
Jack McBrayer
Lucien Rice
Peggy Riley

Barbara Skaggs
Margaret Vincent
Clydia Jo Wade
Dorothy Walter

Jeneave Williams
Peggy Wood
Donald Young

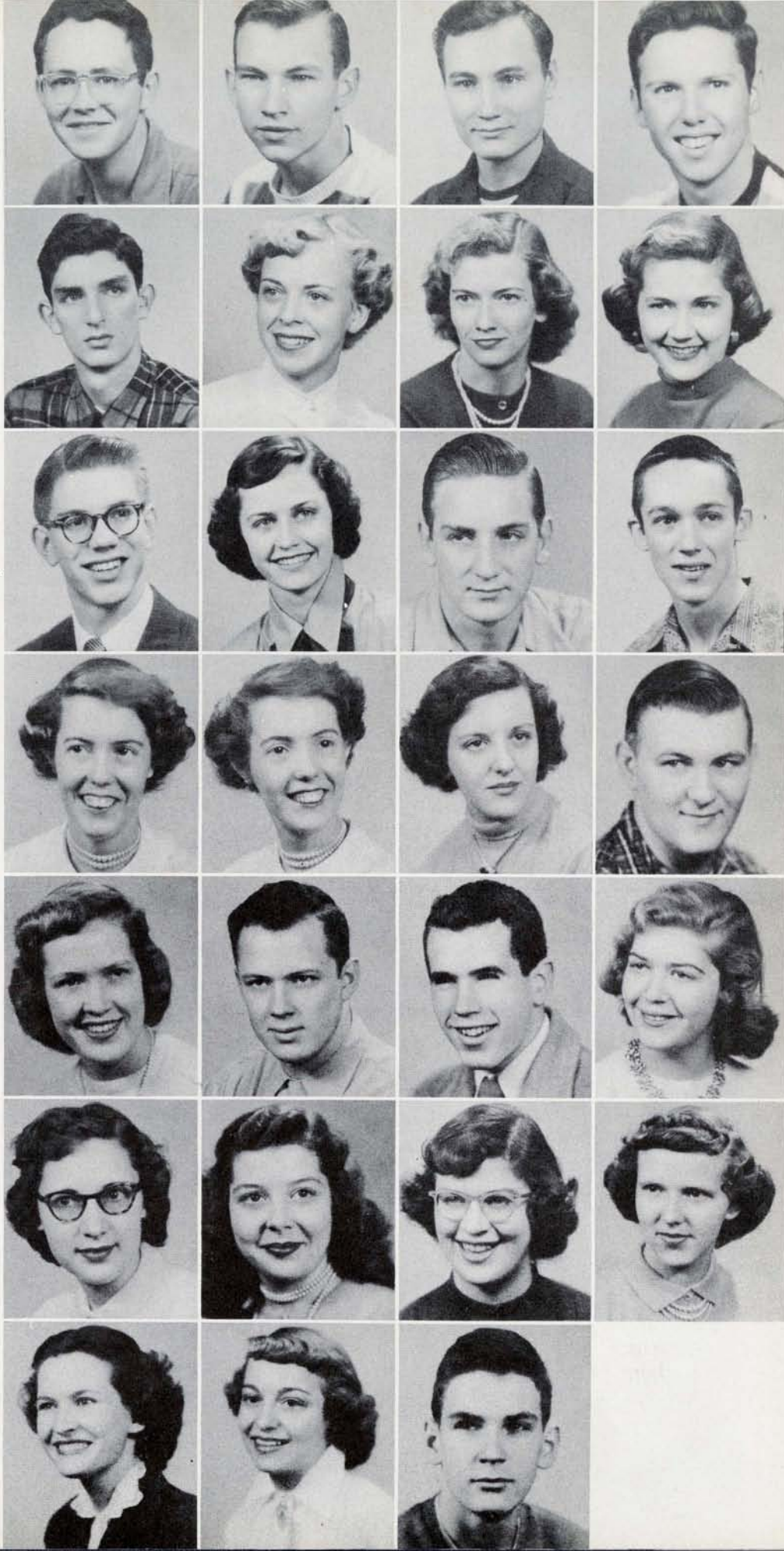

**CLASS
OF '53**



Front row, left to right: Fern White, Jean Harlow, Sara Glenn Lane, Ruthlane Fannin, Lucille Mayhall. Second row, left to right: Jane Crager, Sonny Jameson, Bobby Jones, Johnny Davis, Phil Wicker, Garred Sparkman, Roy Glen Brown. Third row, left to right: Danny Hyden, Vinson Armstrong, George Young, sponsor, Paris Ferguson, Joe Bayless, Wyckliffe Porter, Jerry Riddle, Charles Alley.

Front row, left to right: Ruth White, Patsy Lane, Paula Compton, Karene Alley, Lou Ella Stone, Roy Estill, Peggy Robinette. Second row, left to right: Betty Dowell, Lola Flannery, Peggy Jesse, Nan Lytle, Alberta Lowe, Sue Day, Mary Ellen Coleman, Jimmy Crosthwaite. Third row, left to right: Hazel Nollau, sponsor, Billie Pierce, Gerald Caudill, Joyce Brown, Thomas Flannery, Cephas Littleton, Fred White. Fourth row, left to right: Irene Skeens, Carroll Crosthwaite, Johnny Gullett, Gene Austin Alfrey, Jack Carter.

**CLASS
OF '54**



**CLASS
OF '55**



NINTH GRADE — Left to right, front row: Joanne Cornette, Martha Sue Ernst, Mike Crutcher, Marianna Clay, Marjorie Ann Seals, Nikola Trkula, Vernon Butler. Second Row: Virginia Conn, Wilma Gulley, Joan Lewis, Geneva Staton, Francis McBrayer, Betty Gilkerson, Johnny Fannin, Ruth Jones. Third Row: Kenneth Parker, Betty Sue Blair, Betty Sue Hibbard, Amy Caudill, Nicky Lytle, Kay Hackney, Bobby Lowe, Charles Dudley Caudill. Fourth Row: Amy Irene Moore, sponsor, Kathlyn Manning, Ronnie Tucker, Frank Blair, Franklin Caudill, Charles Staton, E. V. Black, Gerald Crawford.

**CLASS
OF '56**



EIGHTH GRADE — Left to right, front row: Glennis Parker, Yvonne Alfrey, Judith Sparkman, Marcella Flannery, Mary Anne Anderson, Roger Carter, Jackie Clark, Billy Kenny, Allan Hamilton. Second row: Loretta Phillips, J. H. Vincent, Billy Kiser, Danny Owsley, Charles Butcher, Betty Jean Green, Sue Lancaster, Donald Blair. Third Row: Shirley Ruth Mobley, Shelby Adkins, Reecie Compton, Ella Mae Bocook, Joyce Gullett, Amelia Meachum, Dane Hutchinson, Lowell Manning, Mary Evelyn Cales. Fourth Row: Gail Crosthwaite, Shirley Stewart, Dorothy Dowell, Gloria Coleman, Phyllis Jean Blouir, Craig Robinette, Juanita Minish, sponsor.

SEVENTH GRADE — First Row: Charles Thompson, student teacher, David Butcher, Virgil Dowell, Gay Garred, Billie Jo Ellis, Wanda Danner, Charlotte White, Sue Bayless. Second Row: Bobby Johnson, Phillip McBrayer, Lynn Evans, Clara Jo Pelphrey, Phyllis McBrayer, Jim Wyatt, Garnett Hall, Franklin Black, Lillian Hackney, sponsor. Third row: Janice Hamilton, Bettie Amburgey, Gretta Ann Brown, Ray Lytle, Susan Coyle, Patricia Lame, Gordon Lambert, Danny Pierce, John David Bach.

**CLASS
OF '57**



EAGLETS ON HARDWOOD



Front row, left to right: Bobby Jones, manager, Billy Pierce, Jack Carter, Paris Ferguson, Charles D. Caudill. Back row, left to right: Ronald Perkins, student

coach, Lucien Rice, James Coleman, Johnny Gullett, Johnny Davis, Bob Laughlin, coach, Oscar Bush, student coach.



Junior High Cheerleaders — Front row, left to right: Geneva Staton, Reecie Compton, Mike Crutcher.

Senior High Cheerleaders, second row: Louella Litton, Clydia Jo Wade, Lois Kegley.

NEWSPAPER

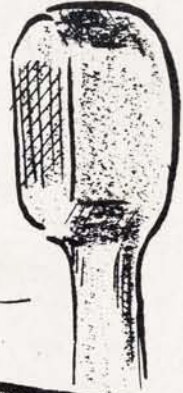

ADVERTISEMENT

WENDY HUBBINS



Barta Studios

. . . . of Photography



846 Fourth Avenue

Phone 26240

Huntington, West Virginia

IMMORTALS OF THE LOST CAUSE

Mural Painting in
BATTLE ABBEY, RICHMOND, VIRGINIA



In this great picture, General Lee is shown on Traveller, the horse which was his faithful friend and companion during all the War and the years following.

General Lee is surrounded by his officers and brothers-in-arms. At the extreme left of the picture are Generals J. B. Hood, Wade Hampton, R. S. Ewell and John B. Gordon. The tall man on horseback looking in the direction in which Fitzhugh Lee is pointing is Stonewall Jackson, whom Lee called his "Right Arm." A. P. Hill stands beside the tree. General Lee, scanning the field of battle, is the center of the group, dominating the picture.

Following on the right, the man with the field glasses, beside Traveller, is General Longstreet. The three horsemen next are Generals Joseph Johnston, Pickett, and Beauregard. Standing by his horse at the extreme right is General J. E. B. Stuart, the dashing cavalry chieftain of the Confederate Army.

LEE CLAY PRODUCTS COMPANY INCORPORATED

Manufacturers of

SEWER PIPE, FLUE LININGS, WALL COPING AND CHIMNEY TOPS,
FIRE BRICK, FIRE CLAY AND GRATE BACKS, SEPTIC TANKS,
DRAIN TILE

Clearfield, Rowan County, Kentucky

The Citizen's Bank

Member of Federal Deposit Insurance Corporation

*Keyed to
Leadership*

Checking Accounts
Savings Accounts
Safe Deposit Boxes
Banking By Mail
Bank Money Orders
Christmas Clubs
Travelers Checks
Savings Bonds
Collections

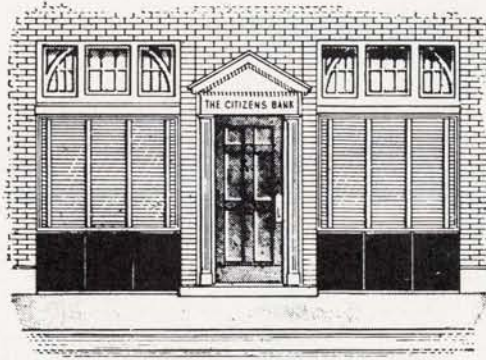

*Dedicated
to Service*

LOANS:

Individual Loans
Business Loans
Agricultural Loans
Automobile Loans
Loans Secured by
Real Estate
Mortgages
Monthly Repayment
Loans
Personal Loans
Secured by
Endorsement or
Collateral

"Grow With Us"

MAIN STREET, MOREHEAD, KY.

PHONE 141

**EVERYBODY PREFERS
GORDON'S *Fresh*
POTATO CHIPS**

Swell with a drink
and Sandwich

*Take a
Bag Home*



And Other Tasty Treats!

Gordon Foods, Inc.

LOUISVILLE, KY.

The Big

5c & 10c Store

DWIGHT PIERCE, Manager

"The Friendly Store"

Creators
Of



Distinctive
Annuals

Archer & Smith Printing Co., Inc.

941 Broadway, N.E.

Knoxville, Tennessee

IN MOREHEAD

EAT AT

T H E

E A G L E ' S N E S T

R E S T A U R A N T

Country Ham — Steaks

Fried Chicken

AIR CONDITIONED



—WELCOME—

FACULTY AND STUDENTS

Home Owned and Operated by

Cline Brothers

- Sporting Goods
- Auto Accessories
- Electrical Appliances
- Radios and Records

A L L E N ' S

M A R K E T

"For the best

groceries any where!"

Good Luck Seniors!

Managed by Hugh Allen

STUDENTS WELCOME

to the

Monarch Supply Store

Household Appliances

Farm Machinery

Builders' Supplies

Sporting Goods

R. C. A. Radios and Records

MIDLAND TRAIL GARAGE

Sales – CHEVROLET – Service

MOREHEAD, KENTUCKY

Compliments

of

GIBSON'S 5c TO \$1.00 STORES, INC.

MOREHEAD AND CATLETTSBURG, KY

"Where your dollars have more cents"

"SISTRUNK"

The Big House

W. T. SISTRUNK & CO.

Established 1891 — Incorporated 1907

WHOLESALE DISTRIBUTORS

(Largest in Central Kentucky)

Fruits — Vegetables — Groceries — Notions — Confections
Hotel — Restaurant — Fountain Supplies

LEXINGTON 31, KENTUCKY

MARTIN'S DEPARTMENT STORE

"Where your clothing costs less and
lasts longer."

Morehead's Newest Department Store

Managed by an old "Eagle"

COLLIE CORNETT

IMPERIAL ICE CREAM

Division of Fairmont Food Company

The Raconteur Staff wishes to express its thanks to our
advertisers for their support.

Since 1947 when we congratulated the first seniors of Morehead College we have extended our very best wishes to each graduating class.

Now again in 1951 to the seniors we extend our congratulations and wish for each a successful career.

C. E. BISHOP DRUG COMPANY

Established 1896

For the Best in Clothing
at the Lowest Prices
try the
Store that sells the
best for just a little
less

L A Y N E ' S D E P A R T M E N T S T O R E

Between Western Auto
and Bays Jewelry Store
MOREHEAD, KY.

BILLIARDS HALL

SATCH MEADOWS, Owner

Morehead, Kentucky

DIXIE GRILL

A Good Place To Eat

Compliments of

**G O L D E S
D E P A R T M E N T
S T O R E**

Where Your Dollars
Go the Farthest

TRADE WITH US AND SAVE

**BOBBY BROOKS SUITS
MARY LANE SUITS and COATS**

CLARENCE HIBBARD, Manager

Welcome Students

of

Morehead

C H U R C H O F G O D

Come in,
Rest,
Pray,
Meditate

REV. I. M. TATE, Pastor