

1959

RACONTEUR





Far above the rolling campus resting the dale,
Stands the dear old alma mater we will always hail.
Shout in chorus, raise your voices,
Blue and gold praise thee
Winning through to fame and glory, dear old M. S. C.

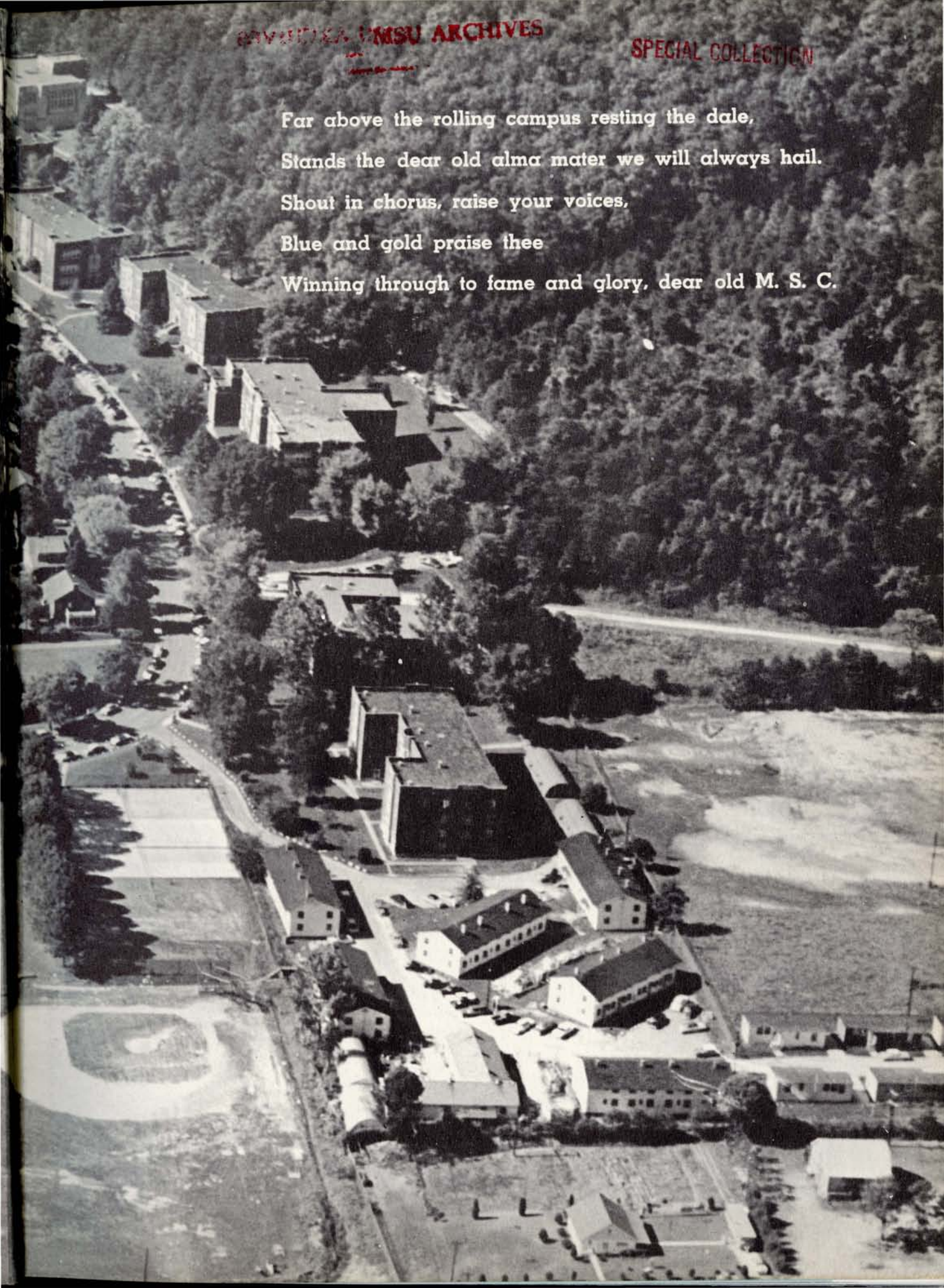



TABLE OF CONTENTS

THE MOREHEAD STORY	2	SOCIAL	91
ADMINISTRATION	17	SPORTS	135
CLASSES	35	ADVERTISEMENTS	148

RACONTEUR

Morehead State College 1959



MOREHEAD ABSTRACTS



Above: Do you like buttermilk?



Right: I get the "funnies" next.

Left: Comin' in to register.

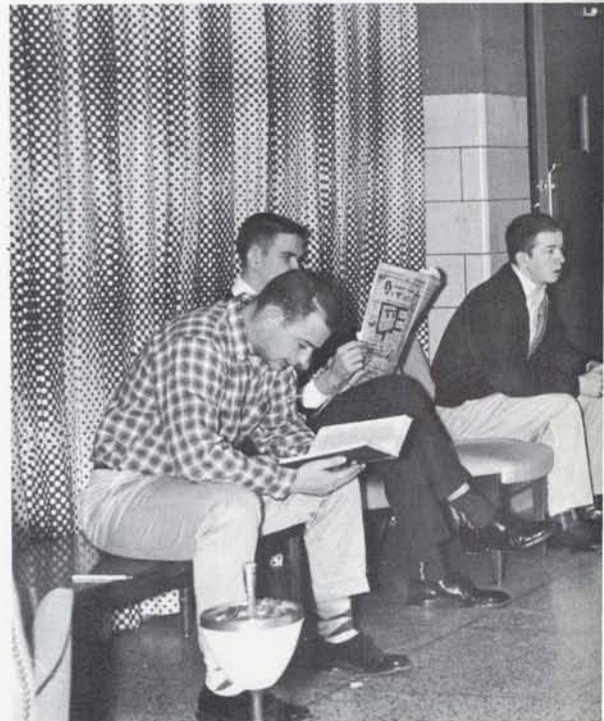



Above: You too can be a success!



Left: Dear John . . .



Below: Coming or going?

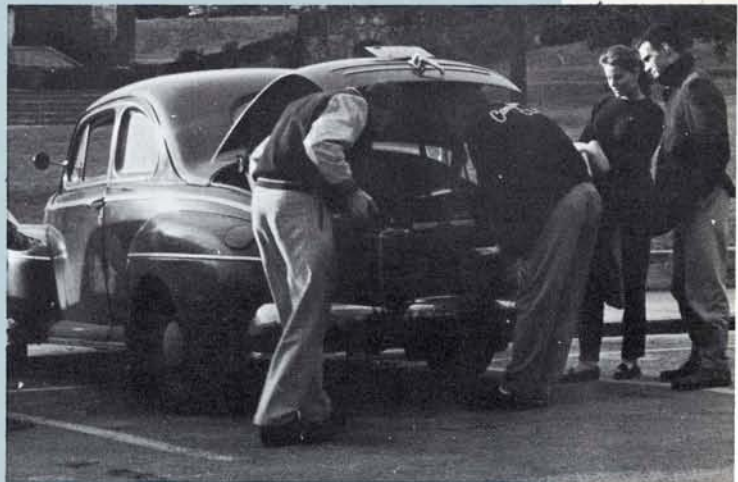

ACTIVITIES



Above: How important can it be??



Left: Caught, but happy . . .



Below: Name and classification, please.



Top: All that emotion, and no psychoanalyst.

Right: While on the other hand . . .

Above: Prepare to dance—dance!



CAMPUS LIFE



Above: Coke break.

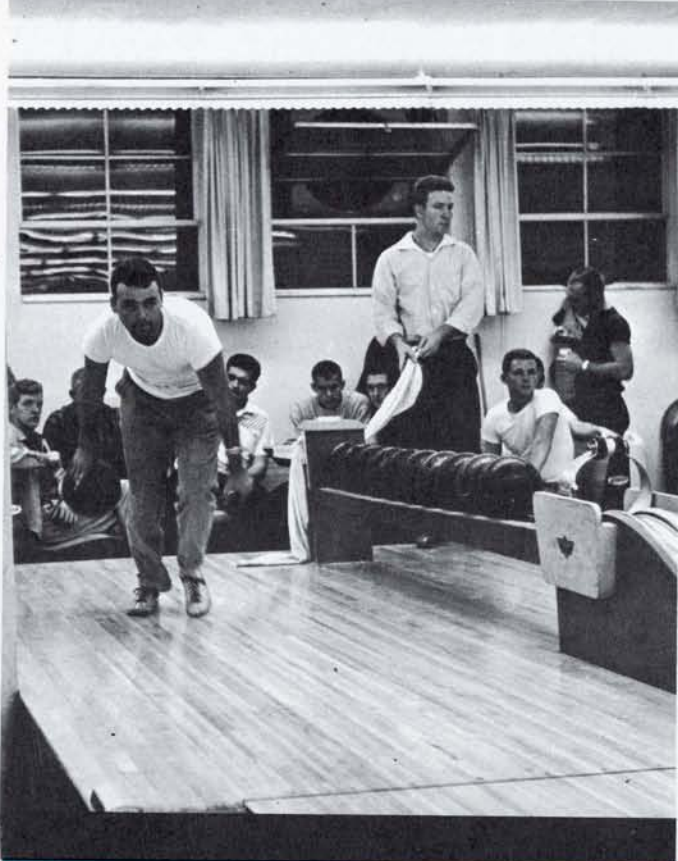

Left: Just one quick game between classes.



Above: Casual is the word.



Above: Let's have a party.



Above: Razing the pledges.

Below: Once a freshman . . .



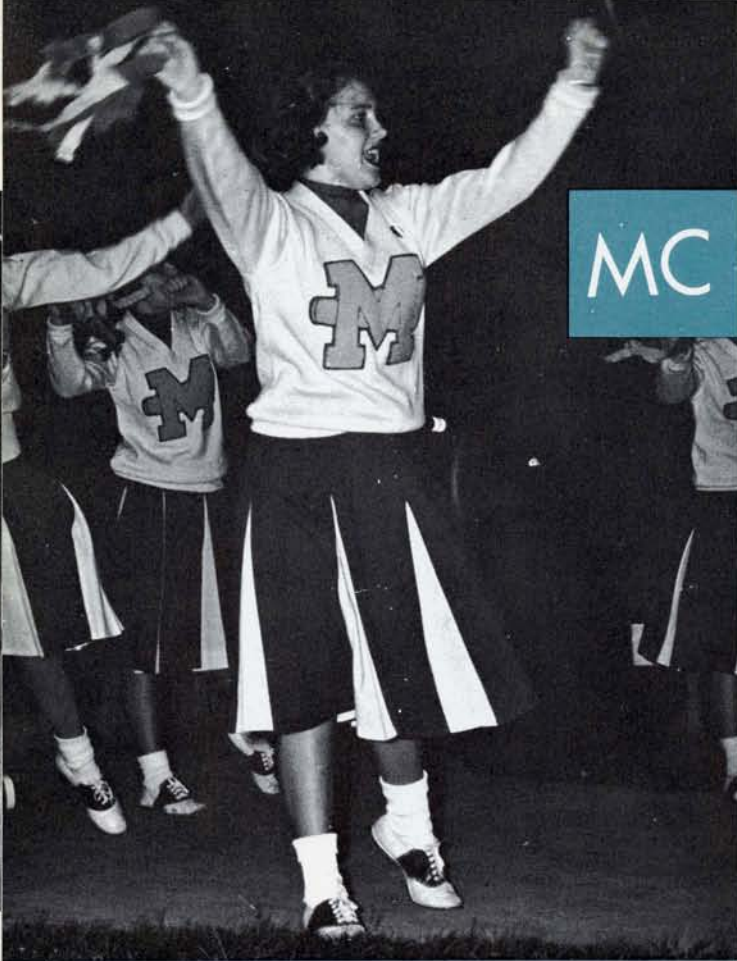

MC SPORTS



Above: The red-towel brigade.

Above: Give 'em the blue—

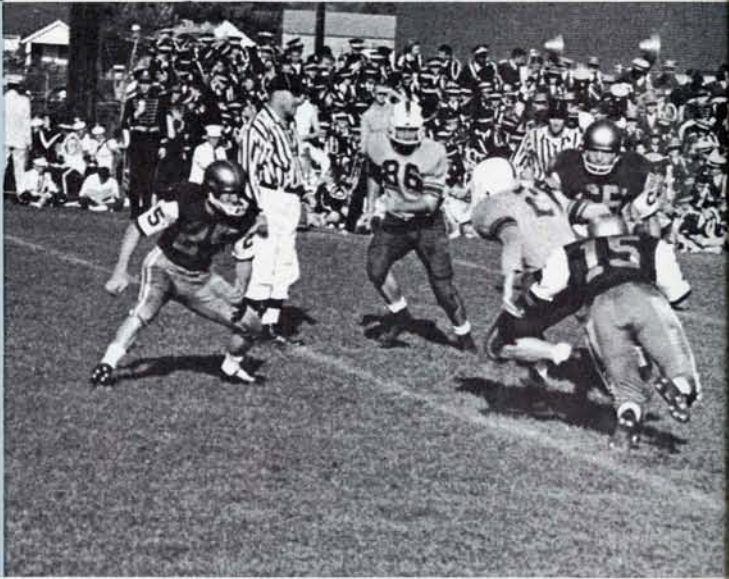

Above: Kincer slashes for seven.

Left: Watching the "boys" work out.



Above: Band day attracts high schoolers.

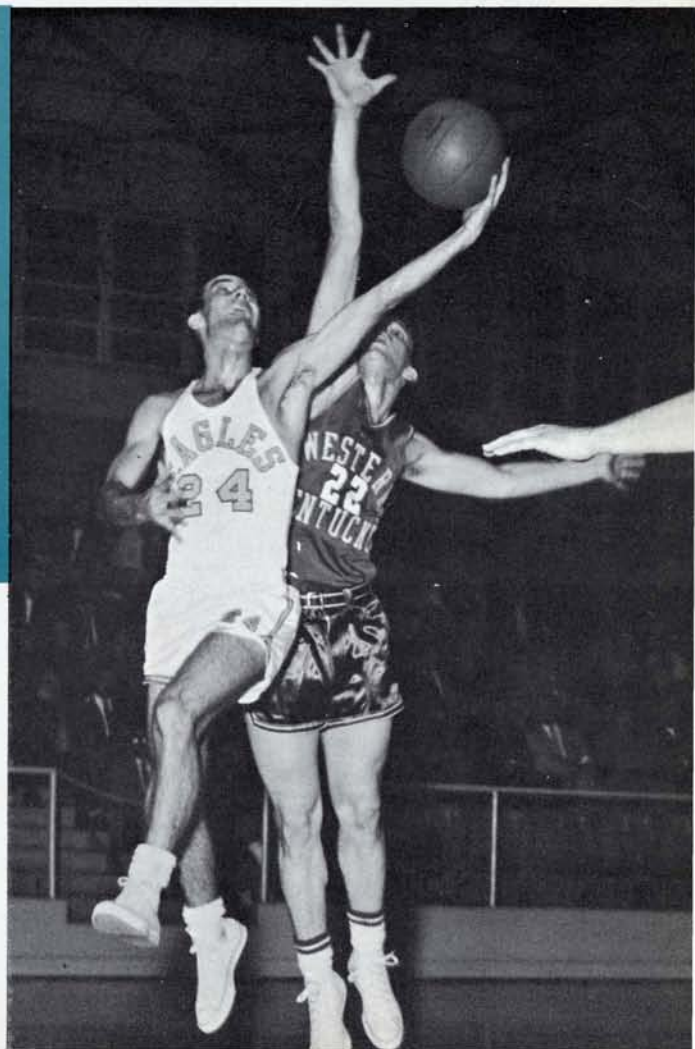

Right: Herculean effort by Herbie.

CLASSES

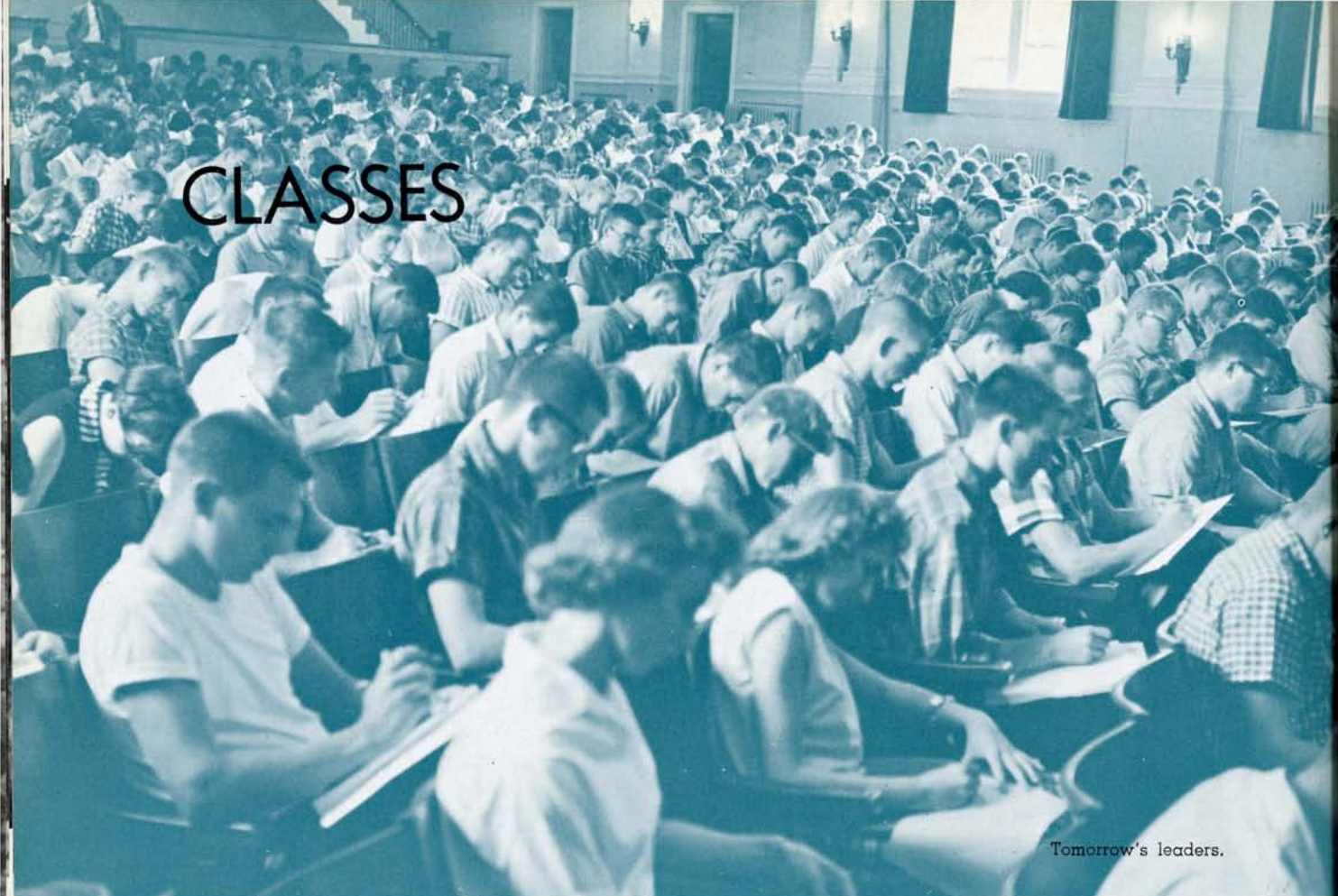

Tomorrow's leaders.



Above: Mind over mattress.

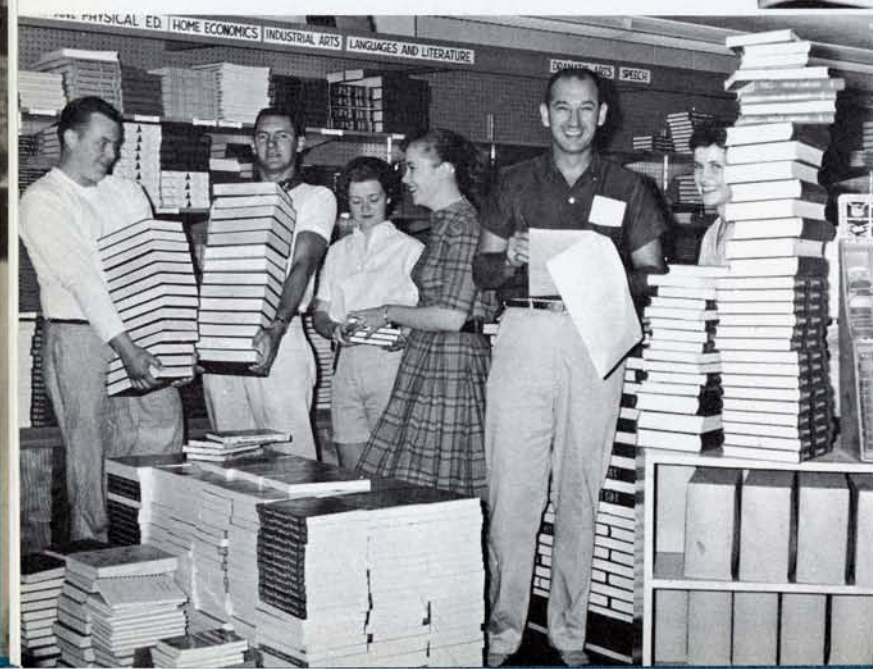

Left: Have books . . . will sell.



Above: Red tape!!

Below: New rocket fuel fellows?



Above: "Snowed" the first day.

HOMECOMING



Above: Queen Betty begins her reign.



Top: First place—Crescendo Club's Swan Lake.

Left: Second place—W. R. A.'s Aladdin and his Lamp.



Bottom: Our three lovely freshmen cheerleaders.





Above: Best decorated dorm honor won by Men's Hall.

Below: Leven lovely ladies.



BIG MOMENTS



Above: Dedication of Lappin Hall.



Above: Lappin Hall.



Above: New men's dorm—depicts college's expansion program.





Above: Free time—a welcome rarity.

Below: Civic Concerts were a highlight in activities.



THE LAST MILE



Left: Optimistic ain't she?



Above: Bad day at 'head—final exams.



Right: See you at homecoming.

The image is an abstract graphic design. It features a background of various shades of gray. In the upper left, there are several concentric, hand-drawn circles in black ink. To the right of these circles are several large, white, triangular shapes that resemble mountain peaks or paper cutouts. In the center, there are more concentric circles, some with a dark, solid center. In the lower right, there is a white diamond shape filled with a dense, black, stylized pattern of evergreen trees. The overall style is minimalist and geometric.

ADMINISTRATION



PRESIDENT

Dr. Adron Doran





WARREN C. LAPPIN
Professor of Education
Dean of Instruction

ROGER L. WILSON
Associate Professor of Education
Dean of Students

EARLYNE SAUNDERS
Instructor of History and Political Science
Associate Dean of Students





LINUS A. FAIR
Registrar

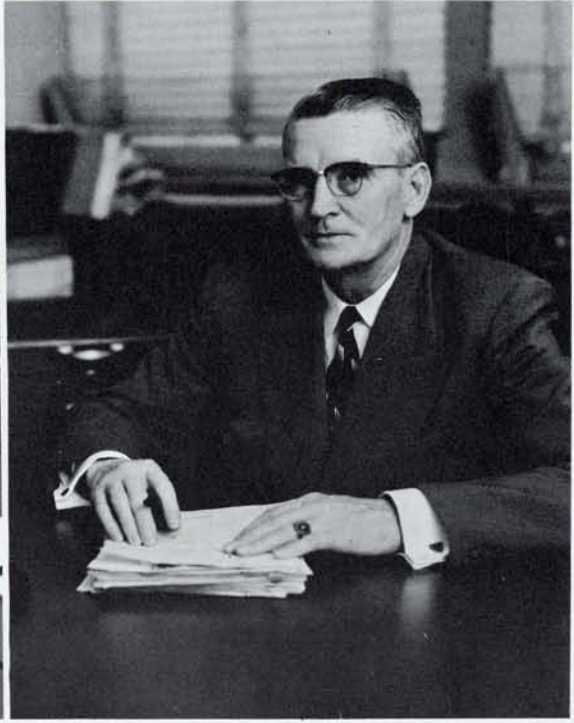

HERBERT HOGAN
Business Manager

MERLE HOWARD
Director of Training School and Student Teaching

MONROE WICKER
Director of Division of School Services





Left to right: Dr. Robert Martin, Frankfort, Chairman of Board; Mr. Charles Gilley, Winchester; Mr. Bruce Walters, Pikeville; Mrs. Reba Shannon, Louisa; Dr. W. H. Cartmell, Maysville; Mr. B. F. Reed, Drift; Mr. Alex Chamberlain, Ashland.

Board of Regents

The governing body of the Morehead State College is vested in a Board of Regents. This board has final authority in matters of administration and policy-making. It is the body responsible to the public for the general conduct of the college and, accordingly, they give unstintingly of their time and counsel in serving the school. It is obvious that only the ablest men and women of the state are qualified to serve on the Board of Regents.





Faculty

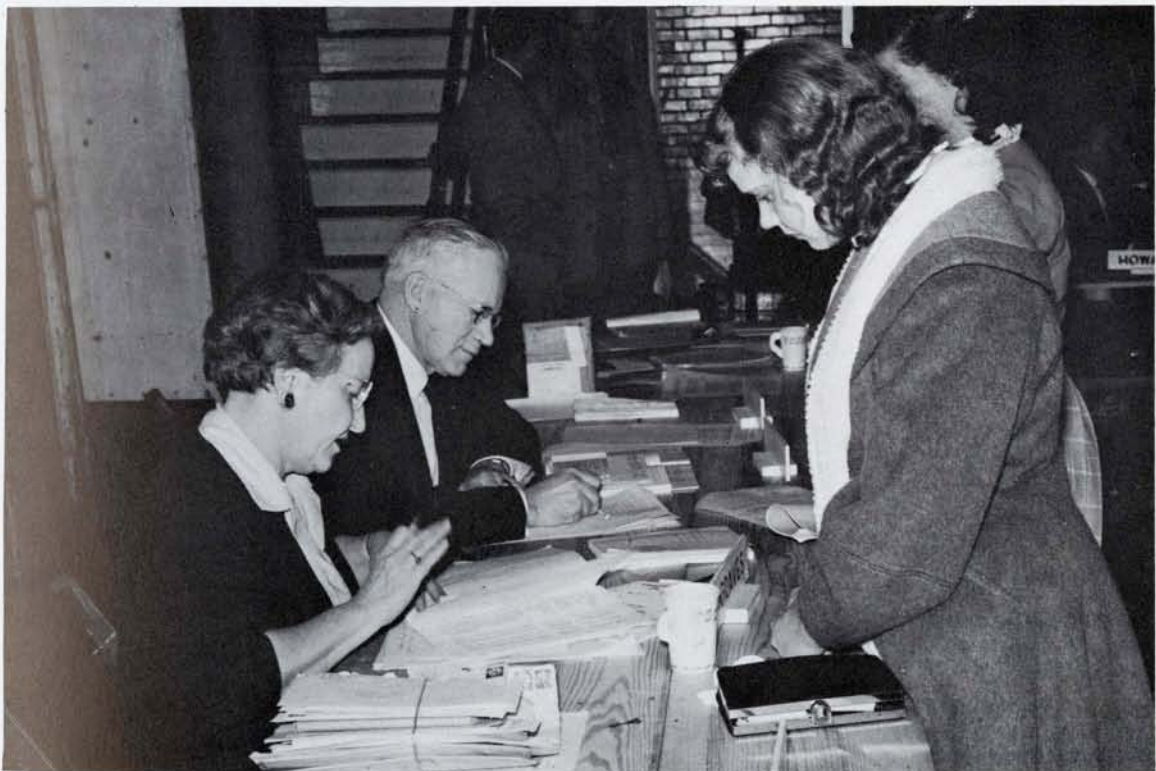

Faculty

PAUL ADAMS

A.B., M.A.; Head Football Coach; Instructor of Physical Education.

ROSS C. ANDERSON

B.S., M.A.; Associate Professor of Commerce; Head of Department.

**CHARLES APEL**

A.B., B.S., M.S.; Associate Professor of Commerce.

GABRIEL C. BANKS

A.B., B.D., M.A.; Associate Professor of English.

**PATTI BOLIN**

A.B., B.S., M.A.; Associate Professor of Home Economics; Head of Department.

KATIE LOU BYRD

A.B., B.S., M.B.E.; Instructor of Commerce.

**HENRY AMES CAREY**

A.B., M.A., Ph.D.; Professor of Sociology and Economics; Head of Department.

JOHN E. CARTER

B.M., M.M., Instructor in Education.

**THELMA C. CAUDILL**

B.S., M.A.; Instructor in Education.

IONE M. CHAPMAN

A.B., M.A., B.S. in Library Science; Assistant Professor of Library Science; Librarian.





Faculty

NELL SUE CHEATHAM

B.S., M.S.; Instructor of Science and Mathematics.

NAOMI CLAYPOOL

A.B., M.A.; Associate Professor of Art; Head of Department.

**ALEX CONYERS**

B.S., M.B.A.; Assistant Professor of Commerce.

LAKE CORNETT COOPER

A.B., M.A.; Assistant Professor of Mathematics.

**W. P. COVINGTON, III**

A.B., M.A.; Assistant Professor of Dramatic Art and Speech.

ALICE COX

B.S., M.A.; Assistant Professor of Commerce.

**JOHNSON E. DUNCAN**

B.M.E., M.M., Ph.D.; Professor of Music; Head of Department.

WILHELM EXELBIRT

Ph.D.; Professor of History.

**NEVILLE FINCEL**

A.B., M.A.; Assistant Professor of Economics.

NOLAN FOWLER

A.B., M.A., Ph.D.; Associate Professor of History and Political Science.

Faculty

OCTAVIA GRAVES

A.B., M.A.; Associate Professor of Education.



HENRY C. HAGGAN

B.S., M.S.; Professor of Agriculture; Head of Department.



ANNE L. HALE

B.S., M.A.; Instructor of Home Economics.

PALMER L. HALL

A.B., M.A., Ed.E.; Associate Professor of Education;
Director of Graduate Studies.



MARGARET B. HEASLIP

B.S., M.S., Ph.D.; Associate Professor of Biology.

DON HOLLOWAY

A.B., M.A.; Instructor of Speech and Languages.



KEITH HUFFMAN

A.B., M.A.; Associate Professor of Music.

CRAYTON JACKSON

A.B., M.A., Ed.D.; Associate Professor of Science and
Mathematics.



ALICE KAUFFMAN

B.S., M.S.; Instructor of Home Economics.

ARCH S. LACEFIELD

A.B., M.A.; Assistant Professor of Language.



Faculty

ALLEN LAKE

B.S., Ed.M.; Instructor of Mathematics and Science.

ROBERT G. LAUGHLIN

A.B., M.A.; Associate Professor of Health and Physical Education; Director of Athletics; Head Basketball Coach; Head of Department.

**JOHN H. LONG**

A.B., M.A., Ph.D.; Associate Professor of English.

EDWARD J. LUCKE

B.S., M.A.; Assistant Professor of Physical Education; Assistant Basketball Coach.

**WILLIAM MACK**

A.B., M.A.; Instructor of Physical Education; Director of Student House.

DON L. MARTIN

B.S., M.S.; Assistant Professor of Geography.

**FRED J. MARZAN**

B.M., M.M.; Assistant Professor of Music; Band Director.

JESSE T. MAYS

A.B., M.A.; Assistant Professor of Industrial Arts; Head of Department; Director of Men's Hall.

**ETHEL J. MOORE**

A.B., M.A.; Assistant Professor of Latin.

PAUL C. OVERSTREET

A.B., M.S.; Assistant Professor of Mathematics and Physics.

Faculty

WILLIAM B. OWSLEY

B.S., M.A., Ph.D.; Professor of Biology; Chairman, Division of Science and Mathematics.

ANN G. PEMBERTON

B.S., M.A.; Assistant Professor of Health and Physical Education.

TONY C. PHILLIPS

A.B., M.A.; Assistant Professor of Chemistry.

ROSCOE PLAYFORTH

A.B., M.A.; Assistant Professor of Social Studies.

JAMES F. PRINCE

A.B., M.A.; Instructor of English.

CLIFFORD R. RADER

A.B., M.A., Ph.D.; Professor of History and Political Science; Head of Department.

LEONARD ROBERTS

A.B., M.A., Ph.D.; Professor of English; Chairman, Division of Language, Literature and Speech.

NORMAN N. ROBERTS

B.S., M.S.; Assistant Professor of Industrial Arts.

VIOLET SEVERY

B.M., M.M.; Instructor of Music.

ALBERT STEWART

A.B., M.A.; Assistant Professor of English.





Faculty

LAWRENCE STEWART

A.B., M.A., Ph.D.; Associate Professor of Education.

EASTON STUHR

B.S., M.A.; Instructor of English.

**NORMAN TANT**

B.S., M.A., Ph.D.; Professor of Education; Director of Audio-Visual Aids.

ZELL WALTER

B.S., M.A., Ed.D.; Professor of Education; Head of Department.

**ELLA O. WILKES**

B.S., M.S.; Associate Professor of Geography; Head of Department.

CLARICA WILLIAMS

A.B., B.S., M.A.; Assistant Professor of Library Science.

**JERRY L. WING**

A.B., M.A.; Instructor in Physical Education; Assistant Football Coach.

CARL N. WOODS

A.B., M.A.; Assistant Professor of History and Political Science.

**LESLIE WOELFLIN**

A.B., M.A.; Assistant Professor of Music.

THOMAS D. YOUNG

A.B., M.A.; Associate Professor of Art.



MARGUERITE BISHOP, B.S., B.S. in Library Science; Assistant Librarian. **ANNA B. CARTER**, Secretary to the President. **VIRGINIA CAUDILL**, Secretary, Business Office.

Staff



PAT CLEVINGER, Bookkeeping Machine Operator, Business Office. **JOHN COLLIS**, B.S., Bookstore Manager. **AVALEEN COOKE**, Secretary, Department of Publicity and Publications.

GEORGE COOKE, Director of Thompson Hall. **BILLY JOE HALL**, Acting Director of Publicity and Publications. **JOYCE HART**, Secretary to the Deans of Students.





MRS. KATE B. HILL, Director of Fields Hall. **RAY HORNBACK**, A.B., Instructor in Journalism; Director of Publicity and Publications. **BESSIE MARSHALL**.



LUCY OSBORNE, Assistant to Director of In-Service Education. **W. H. RICE**, Superintendent of Buildings and Grounds. **MRS. CLAUDE SALLEE**.

Staff

MAUDE STROTHER, Director of Allie Young Hall. **VERA SUBLETT**, Secretary to Director of In-Service Education. **NONA BESS WATSON**, A.B., M.A., B.S. in Library Science; Assistant Librarian.





JOHN E. ALLEN, A.B., M.A., Instructor in Education; Athletic Director of Breckinridge Training School; College Baseball Coach. **MARY TUTTLE ANDERSON**, B.E., M.A., Instructor in Education; Supervising Teacher of Fourth Grade. **SUZANNA BRADLEY**, B.S., M.A.; Librarian at Breckinridge Training School.

Training School



IRA T. CAUDILL, A.B., M.A. Instructor of Education; Supervising Teacher of Mathematics. **LORENE DAY**, A.B., M.A., Instructor of Education; Supervising Teacher of Social Science. **SAM J. DENNEY**, A.B., M.A., Instructor in Education; Supervising Teacher of English.

THELMA EVANS, A.B., M.A., Assistant Professor of Education; Supervising Teacher of First Grade. **MRS. PALMER HALL**, A. B., M.A.; Instructor of Music at Breckinridge Training School. **RONDAL HART**, A.B., B.S., M.A., Assistant Professor of Education; Supervising Teacher of Industrial Arts.





JUANITA MINISH, A.B., M.A., Instructor in Education; Supervising Teacher in Latin, French, and Speech. **HAZEL NOLLAU**, B.S., M.A., Instructor in Education; Supervising Teacher in Science. **MARY NORTHCUTT**, A.B., M.A., Instructor in Education; Supervising Teacher of Second Grade.



VIRGINIA RICE, B.S., M.S., Instructor in Education; Supervising Teacher in Home Economics. **ERA MAE SMELLEY**, B.S., M.A., Assistant Professor of Education; Supervising Teacher of Fifth Grade. **BARBARA WALLS**, Secretary, Breckinridge Training School.

Training School

BLANCHE WALTZ, A.B., M.A., Supervising Teacher in Sixth Grade; Instructor of Education. **HAZEL H. WHITAKER**, A.B., M.A., Instructor of Education; Supervising Teacher of Third Grade. **GEORGE T. YOUNG**, A.B., M.A., Assistant Professor of Education; Supervising Teacher of Social Science.





Above: COLLEGE CAFETERIA—They cared enough to serve the best.

Below: GRILL CREW—Dependable to the 'Nth degree.





THE STUDENTS





Senior Officers

Bobby Lowe, president; Mary Mullins, secretary; Jimmie Whitaker, vice president; Mike Crutcher, treasurer.



DONALD R. ADAMS
Wingo, Kentucky
Chemistry and Mathematics
B.S. Degree



DOUGLAS GENE ADAMS
Jeremiah, Kentucky
Area of Concentration in Art
A.B. Degree



JOE R. ADKINS
Sandy Hook, Kentucky
Physical Education, Economics and
Sociology, Geography
A.B. Degree



JOSEPH F. ALLEN
Morehead, Kentucky
Area of Concentration in Business
Administration
B.S. Degree



CHARLES C. ALLEY
Farmers, Kentucky
Agriculture and Industrial Arts
B.S. Degree



NELSON AMOS
Louisville, Kentucky
Area of Concentration in Music
A.B. Degree



BILLY K. ANDERSON
Carlisle, Kentucky
Physical Education and Industrial
Arts
B.S. Degree

BETTY LOU BAKER
Greenup, Kentucky
Elementary Education
B.A. Degree

JENNY KAY BALL
Ashland, Kentucky
Area of Concentration in Home
Economics
B.S. Degree

GENE S. BALOG
Duquesne, Pennsylvania
Chemistry, Economics and
Sociology
B.S. Degree

CHARLES R. BANKS
Argillite, Kentucky
Physical Education, History and
Geography
A.B. Degree





CLIFTON RAY BEAM
Mt. Sterling, Kentucky
English; Speech and Drama
A.B. Degree

THOMAS BEHYMER
Amelia, Ohio
Biology and Physical Education
B.S. Degree

JOE E. BLACKBURN
Canada, Kentucky
Physical Education and Industrial
Arts
B.S. Degree

DONALD H. BOTT
Louisville, Kentucky
Area of Concentration in Business
Administration
B.S. Degree



PHYLLIS ANN BOWLING
Cody, Kentucky
Area of Concentration in Home
Economics
B.S. Degree

JANET SUE BOYD
Williamsport, Kentucky
Area of Concentration in Home
Economics
B.S. Degree

PAUL BRANSON
Price, Kentucky
Economics and Sociology; General
Business
A.B. Degree

BOBBY R. BREWER
Louisville, Kentucky
Area of Concentration in Art
A.B. Degree

ROBERT T. BRIDGES
Rilpey, Ohio
Area of Concentration in Social
Science
A.B. Degree

PHYLLIS RHEA BURNETT
Wayland, Kentucky
English and General Business
A.B. Degree

LARRY PAUL CAMERON
Carlisle, Kentucky
Chemistry and Biology
B.S. Degree





LEROY CANTREL
Louisville, Kentucky
Area of Concentration in
Commerce
B.S. Degree



HAROLD E. CANTRELL
Xenia, Illinois
Geography and Geology; Physical
Education
A.B. Degree



ANN D. CARTER
Olive Hill, Kentucky
Elementary Education and Latin
B.A. Degree



MARNA JANE CARVER
Minford, Ohio
English and Physical Education
A.B. Degree



CHARLES MELVIN CASTLE
Maysville, Kentucky
Industrial Arts; Sociology and
Economics
B.A. Degree

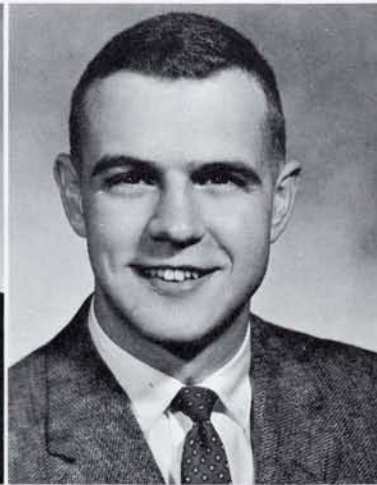

CHARLES D. CAUDILL
Morehead, Kentucky
Physical Education and Industrial
Arts
A.B. Degree



LOUIS "Geno" CAVALLO
Gary, West Virginia
Area of Concentration in Business
Administration
B.S. Degree

HOWARD CHANDLER
Portsmouth, Ohio
Elementary Education
A.B. Degree

WAYNE CHAPMAN
Barboursville, West Virginia
Industrial Arts and Physical
Education
A.B. Degree

CLARA MARIANNA CLAY
Morehead, Kentucky
Elementary Education
A.B. Degree

WILBUR D. CLEVINGER
Sandy Hook, Kentucky
Industrial Arts and Commerce
B.S. Degree

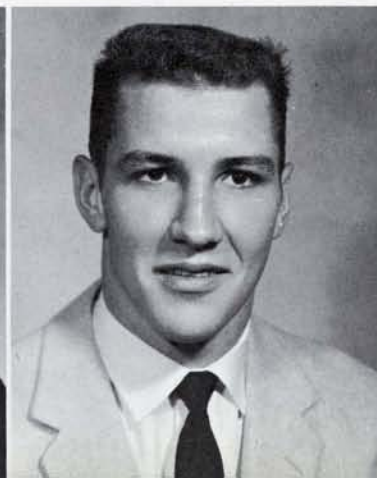



ALDEN COLLINS
Wrigley, Kentucky
Industrial Arts and Agriculture
B.S. Degree

BETTY RUTH CONLEE
Owingsville, Kentucky
Area of Concentration in Home
Economics
B.S. Degree

FRED CONLEY
Falcon, Kentucky
Elementary Education
A.B. Degree

GEORGE CONLEY
Covington, Kentucky
Physical Education; Biology;
Economics and Sociology
A.B. Degree



GEORGE W. COOKE
Maysville, Kentucky
Physical Education; Economics and
Sociology
A.B. Degree

MARY JO (Riner) COOKE
Frankfort, Kentucky
Elementary Education
A.B. Degree

BERNIE CORNETT
Hindman, Kentucky
Mathematics and Biology
B.S. Degree

DONALD JAMES CRAIN
Martin, Kentucky
Area of Concentration in
Commerce
B.S. Degree

MARILYNN S. "Mike" CRUTCHER
Morehead, Kentucky
Physical Education and Secretarial
Science
A.B. Degree

WILMA JEAN CULBERTSON
Sublett, Kentucky
Area of Concentration in
Commerce
B.S. Degree

WILLIAM L. DAILEY
Eustis, Florida
Chemistry, English, French
B.S. Degree





BILL J. DAY
West Liberty, Kentucky
Area of Concentration in Business
Administration
B.S. Degree

LARRY WILLIAM DEBORD
Lincoln Park, Michigan
History; Sociology and Economics;
French
A.B. Degree

HUSTON DELANEY
Ewing, Kentucky
Area of Concentration in Business
Administration
B.S. Degree

GENEVA DELONG
Tollesboro, Kentucky
Area of Concentration in
Commerce
B.S. Degree



JOANNE DILLON
Mays Lick, Kentucky
Elementary Education
B.A. Degree

BERT T. DIXON
David, Kentucky
Physical Education and Geography
A.B. Degree

DELORES MULLINS DORTON
Keaton, Kentucky
Area of Concentration in Home
Economics
B.S. Degree

KENNETH DOWNS
Ashland, Kentucky
Area of Concentration in Business
Administration
B.S. Degree

DONALD G. ELDER
Ewing, Kentucky
Physical Education; Economics and
Sociology
A.B. Degree

ROBERT J. ELDER
Ewing, Kentucky
Physical Education; Economics and
Sociology
B.A. Degree

RUBY W. ELLINGTON
Salt Lick, Kentucky
Physical Education and Agriculture
A.B. Degree

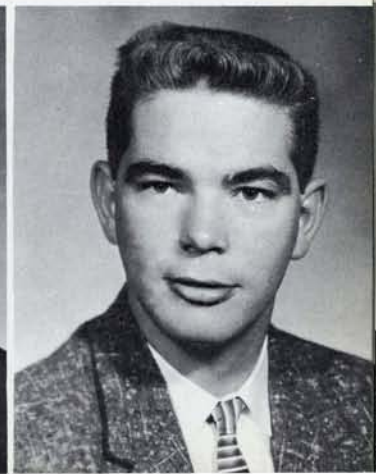
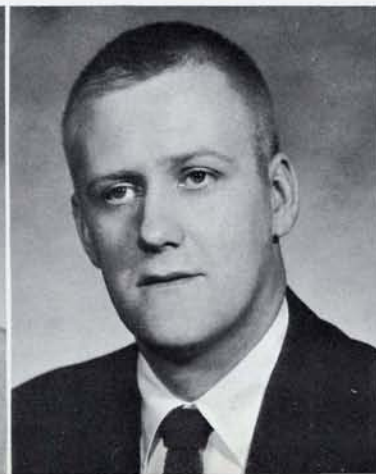



DONALD C. ENSMINGER
 Middletown, Kentucky
 French, Commerce, Geography
 A.B. Degree



DALE ROSS FAIR
 Morehead, Kentucky
 Industrial Arts and Physical
 Education
 A.B. Degree



JOHNNY FANNIN
 Morehead, Kentucky
 Industrial Arts and Physical
 Education
 B.S. Degree



EDWARD L. FANNING
 Salt Lick, Kentucky
 History and Mathematics
 A.B. Degree



MARTHA SUE FEEDBACK
 Carlisle, Kentucky
 Area of Concentration in Home
 Economics
 B.S. Degree



MARION RAY FELTNER
 Hazard, Kentucky
 Elementary Education
 A.B. Degree



LOIS E. FERGUSON
 Morehead, Kentucky
 Area of Concentration in
 Commerce
 B.S. Degree



VIVIAN ROSE FIELDS
 Banks, Kentucky
 Area of Concentration in Art
 A.B. Degree



DON FLATT
 Morehead, Kentucky
 English and History
 B.A. Degree



GUS FUGATE
 Hindman, Kentucky
 Area of Concentration in Business
 Administration
 B.S. Degree



JIM FUGATE
 Lucasville, Ohio
 Area of Concentration in Chemistry
 B.S. Degree



HERBERT R. GARDNER
Georgetown, Ohio
History and Physical Education
A.B. Degree



NORETA B. GIBSON
Louisa, Kentucky
Physical Education and Biology
A.B. Degree



LILLARD E. GILBERT
Grayson, Kentucky
Mathematics and Physics
B.S. Degree



GAIL WILLIAM GILLEM
Keaton, Kentucky
Physical Education; Economics and
Sociology
A.B. Degree



MARLYN GLASS
Grayson, Kentucky
Elementary Education and Home
Economics
B.A. Degree



VERNA RUTH GRISWOLD
Fullerton, Kentucky
Mathematics and French
A.B. Degree



JOHN W. GULLETT
Morehead, Kentucky
Industrial Arts and Physical
Education
B.A. Degree



CLIFTON HALL
Clearfield, Kentucky
Area of Concentration in Business
Administration
B.S. Degree

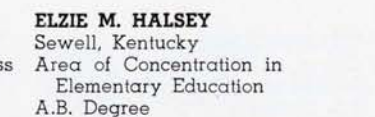

ELZIE M. HALSEY
Sewell, Kentucky
Area of Concentration in
Elementary Education
A.B. Degree



CLAYTON HANDSHOE
Handshoe, Kentucky
Area of Concentration in Social
Science
A.B. Degree



JANET HARMON
Williamsburg, Kentucky
English, French
A.B. Degree

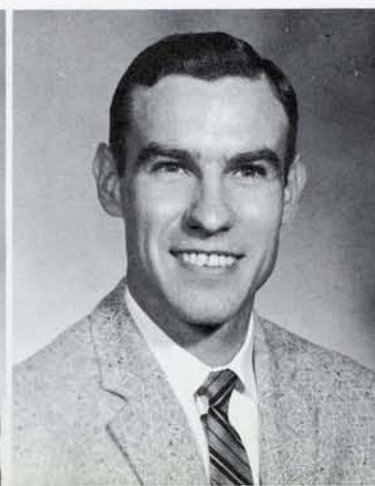



GENE FRANK HARPER
New Castle, Kentucky
History and Physical Education
B.A. Degree



LAWRENCE HAYS
Morehead, Kentucky
Geography and Agriculture
B.S. Degree



DOUGLAS J. HAYES
McDowell, Kentucky
Economics and Sociology;
Commerce
B.S. Degree



BARBARA JEAN HENSLEY
Jackson, Kentucky
Elementary Education
A.B. Degree



THORNTON HILL
Relief, Kentucky
Physical Education and Industrial
Arts
A.B. Degree



CHARLES W. HOODENPYL
Jeffersonville, Indiana
Area of Concentration in Business
Administration
B.S. Degree



DONALD R. HORTON
Grayson, Kentucky
History and Political Science
A.B. Degree

DONNIE R. HOUSE
Dry Ridge, Kentucky
Commerce; Economics and
Sociology
B.S. Degree

BOBBY J. ISON
Skyline, Kentucky
Industrial Arts and History
A.B. Degree

CHARLES JONES
Columbus, Ohio
Mathematics, Chemistry, Physics
B.S. Degree

JOYCE KEGLEY
Vanceburg, Kentucky
Elementary Education
A.B. Degree





BOBBY F. KINCER
Mayking, Kentucky
Physical Education
B.S. Degree

ROBERT L. KISER
Grahn, Kentucky
Area of Concentration in
Commerce
B.S. Degree

CLYDE LAFFERTY
Prestonsburg, Kentucky
Physical Education and History
A.B. Degree

JERRY JOE LANCASTER
Covington, Kentucky
Physical Education; Economics and
Sociology
A.B. Degree

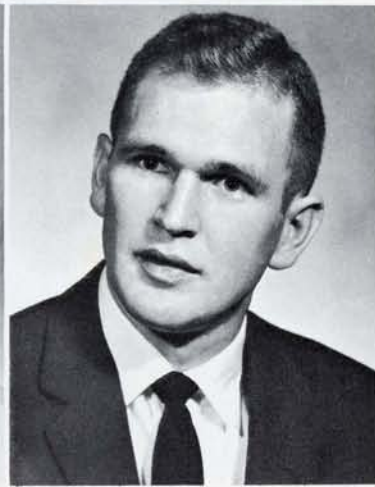

ROBERT G. LEE
Grahn, Kentucky
Area of Concentration in Social
Science
A.B. Degree

WILMA LEWIS
Morehead, Kentucky
Area of Concentration in
Commerce
B.S. Degree

RAY LITTERAL
Caney, Kentucky
Physical Education
A.B. Degree

ROBERT LOVELY
Lost Creek, Kentucky
Area of Concentration in Social
Science
A.B. Degree

ROBERT WYLIE LOWE
Morehead, Kentucky
Chemistry and Biology
B.S. Degree

CLAY LYKINS
Bethanna, Kentucky
Elementary Education
A.B. Degree

VELMA A. LYKINS
Bethanna, Kentucky
Elementary Education
A.B. Degree





BETTY LYND
Russell, Kentucky
Area of Concentration in
Commerce
B.S. Degree



FRED E. MADDEN
Soldier, Kentucky
Commerce; Economics and
Sociology
A.B. Degree



GAY M. MADDEN
Olive Hill, Kentucky
Elementary Education
A.B. Degree



JULIUS MALINOWSKI
Alloway, New Jersey
Chemistry and Biology
B.S. Degree



ARNOLD MARSHALL
Hendricks, Kentucky
Elementary Education
A.B. Degree



JAMES PATRICK MAY
Index, Kentucky
Area of Concentration in Social
Science
A.B. Degree



JAMES R. MILLARD
Vicco, Kentucky
Area of Concentration in Business
Administration
B.S. Degree

JACOB A. MILLER
Olive Hill, Kentucky
Area of Concentration in Social
Science
B.A. Degree

DYUNG EUN MIN
Seoul, Korea
Business Administration
B.S. Degree

LARRY MONHOLLON
Ashland, Kentucky
Industrial Arts and Physical
Education
A.B. Degree

JANICE E. MOORE
Clearfield, Kentucky
English
A.B. Degree

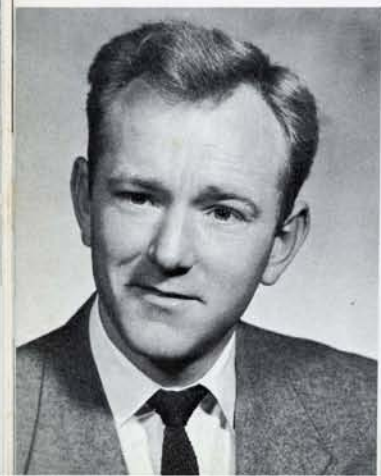



MARCENA MOSES
Dayton, Ohio
Elementary Education
A.B. Degree



MARY MARGARET MULLINS
Sciotoville, Ohio
Area of Concentration in Home
Economics
B.S. Degree



ROY Q. MURPHY
Grayson, Kentucky
Physical Education; Biology;
Economics and Sociology
B.A. Degree



W. TERRY McBRAYER
Greenup, Kentucky
Area of Concentration in Business
Administration
B.S. Degree



HAYSE McCOY
Inez, Kentucky
Biology and Physical Education
B.S. Degree



BILLY HUTTON McDONALD
Hillsboro, Kentucky
Biology and Chemistry
B.S. Degree



WAYNE B. McGEE
Germantown, Kentucky
Area of Concentration in Business
Administration
B.S. Degree



MAURICE BAXTON McGLONE
Carter, Kentucky
Industrial Arts and Agriculture
B.S. Degree



CLAUDE L. McGUIRE
Jeffersontown, Kentucky
Physical Education and Industrial
Arts
A.B. Degree



RICHARD NEISER
Flemingsburg, Kentucky
Area of Concentration in Business
Administration
B.S. Degree



JAMES W. NICKEL
Ezel, Kentucky
Chemistry
B.S. Degree



HARRY D. NICKELS
Mount Clemons, Michigan
Physical Education; Geography
and Geology
A.B. Degree



VICTOR OSBORNE
Melvin, Kentucky
Industrial Arts and Agriculture
B.S. Degree



DONALD L. PATRICK
Mount Sterling, Kentucky
Area of Concentration in
Commerce
B.S. Degree



RAY A. PATRICK
Salyersville, Kentucky
Economics and Sociology;
Geography and Geology
A.B. Degree



WILLIAM A. PATRICK
Cannel City, Kentucky
Area of Concentration in Social
Science
A.B. Degree



CATHERINE C. PATTON
Langley, Kentucky
Commerce and English
A.B. Degree



JAMES MARVIN PEAY
Charlestown, Indiana
Area of Concentration in Social
Science
A.B. Degree

NELSON PETTIT, JR.
Pikton, Ohio
Chemistry and Biology
B.S. Degree

RALPH RAY PHELPS
Russel, Kentucky
Physical Education; Economics and
Sociology
B.S. Degree

BARBARA SUE PHILLIPS
Beattyville, Kentucky
Area of Concentration in Music
B.A. Degree

JOHN PLYBON
Barboursville, West Virginia
Physical Education and Industrial
Art
A.B. Degree





GROVER PUGH

Norton, Kentucky
Geography and Geology
A.B. Degree

ALICE FANNIN QUEEN

Morehead, Kentucky
English
A.B. Degree

SUE W. RAMSDEN

Sabina, Ohio
Elementary Education
A.B. Degree

GARY E. RATLIFF

Elkhorn City, Kentucky
English
B.A. Degree

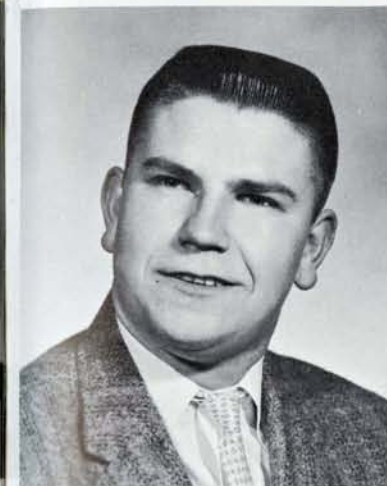

GENE PAUL RATLIFF

Morehead, Kentucky
Physical Education and Sociology
B.A. Degree

WAYNE W. RATLIFF

Morehead, Kentucky
Sociology and Economics
B.S. Degree

VIRGINIA P. RAY

Charlestown, Indiana
Elementary Education
A.B. Degree

ROBERT READ

Dupont, Indiana
Chemistry
B.S. Degree

CLARENCE D. RICE

Wittensville, Kentucky
Area of Concentration in Social
Science
A.B. Degree

WILLIAM H. RICHARDSON

Whitesburg, Kentucky
Physical Education and Industrial
Arts
B.S. Degree

JAMES A. RICHMOND

West Union, Ohio
Physical Education
B.S. Degree





ROBERT D. RIGGAN
Williamson, West Virginia
Area of Concentration in Business
Administration
B.S. Degree



CLARENCE RISNER
Amburgey, Kentucky
Chemistry and Biology
B.S. Degree



SALLY ROBERTS
Louisa, Kentucky
Area of Concentration in Home
Economics
B.S. Degree



JIMMY ROBINSON
Salt Lick, Kentucky
Physical Education and Geography
B.A. Degree



JOYCE SALISBURY
Hunter, Kentucky
Art
A.B. Degree



JOE A. SIMONS
Flemingsburg, Kentucky
Physical Education
A.B. Degree



PHYLLIS ANN SLONE
Wayland, Kentucky
Area of Concentration in
Commerce
B.S. Degree

EUGENE SPARKS
Salt Lick, Kentucky
Math and History
A.B. Degree

RODNEY JOE STEWART
Morehead, Kentucky
Industrial Arts and Agriculture
B.S. Degree

JOAN LOY STITES
Ashland, Kentucky
Area of Concentration in
Elementary Education
A.B. Degree

GROVER DURWOOD TAYLOR
Seaman, Ohio
Area of Concentration in Music
B.A. Degree

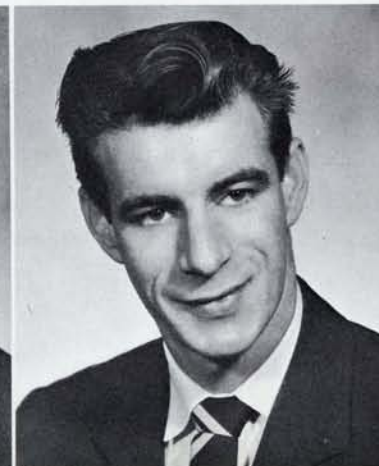



PATSY TAYLOR
Hazard, Kentucky
Commerce
B.S. Degree

ALBERT TODD, JR.
Revelo, Kentucky
Physical Education and Biology
B.S. Degree

HENRIETTA TOLLIVER
Colson, Kentucky
History and English
A.B. Degree

ROBERT W. TRIBBY
Ewing, Kentucky
Industrial Arts and Economics and
Sociology
B.S. Degree



SAMUEL E. VANHOOK
Cynthiana, Kentucky
Physical Education and Geography
A.B. Degree

PHYLLIS VANHOOSE
Paintsville, Kentucky
Physical Education and Sociology
and Economics

DOLORES MARLENE VAUGHN
Kenova, West Virginia
Area of Concentration in Social
Science
A.B. Degree

JOHN N. VERGNE
Garrison, Kentucky
Mathematics and Political Science
A.B. Degree

HARRY J. WALLACE
Garrett, Kentucky
English and History
A.B. Degree

EDGAR PAUL WARINNER, JR.
Albany, Kentucky
Physical Education
A.B. Degree

LULLA BELLE WEBB
Lovely, Kentucky
Area of Concentration in Home
Economics
B.S. Degree





GERALD WELLS
West Liberty, Kentucky
Chemistry
B.S. Degree

JAMES H. WHITAKER
Dupont, Indiana
Physical Education and Sociology
and Economics
A.B. Degree

GLEN SAMUEL WHITT
Wrigley, Kentucky
Area of Concentration in
Commerce
B.S. Degree

WADE B. WOMACK
Greenup, Kentucky
Area of Concentration in Business
Administration
B.S. Degree



GERALD YENTES
Andrews, Indiana
Physical Education
A.B. Degree

DAVID J. WHALEY
Mt. Sterling, Kentucky
Education
M.S. Degree

VIRGINIA CAROL SPILLMAN
Wayland, Kentucky
Physical Education
A.B. Degree



RAYMOND JACKSON
Corbin, Kentucky
History and Social Science
A.B. Degree

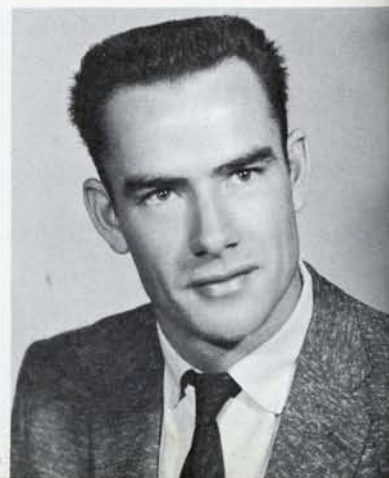

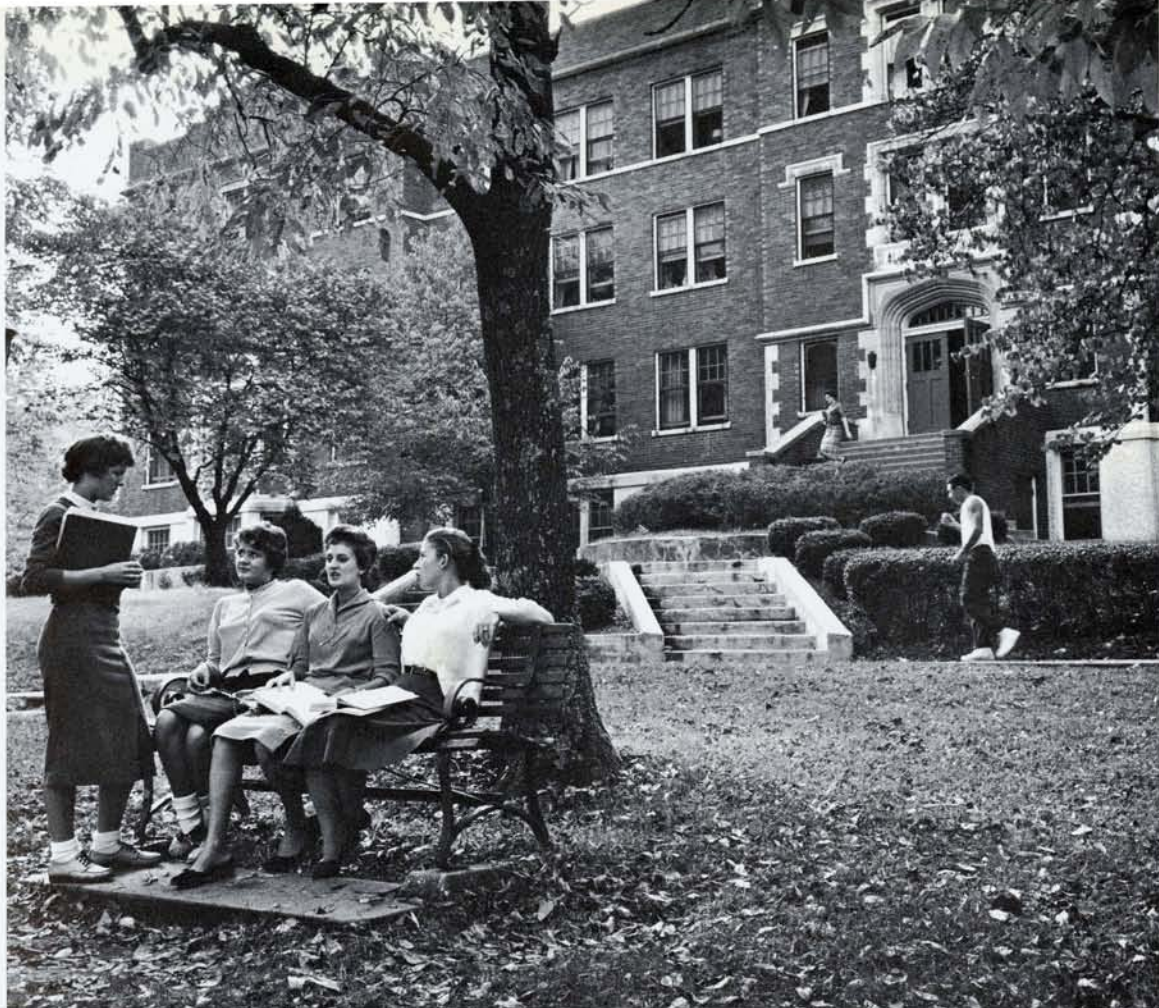



Arch Lacefield, sponsor; Sue Ann Plummer, student council representative; Tom Hummer, vice president; Nancy Carol Fannin, secretary; George W. Cooke, president; Sue Lucke, sponsor; Edgar Paul Warinner, Jr., student council representative.

Junior Officers

Juniors



Marie M. Adams
Pinsonfork, Kentucky
Virginia Addington
Roscoe, Kentucky
Brown L. Adkins
Sandy Hook, Kentucky
Jerry Lee Amburgey
Mt. Sterling, Kentucky



Robert G. Alexander
Owingsville, Kentucky
Roberta Allen
Hazard, Kentucky
Gary Alletzhauser
N. Syracuse, New York
Lois Ann Arnette
Galdia, Kentucky



Geraldine Banfield
Rothwell, Kentucky
Glenna Begley Hamilton
West Irvine, Kentucky
Joyce Belcher
Draffin, Kentucky
Buddy Bell
Ironton, Ohio



Joyce Ann Bentley
Jackhorn, Kentucky
Eva Bekassy
New York, New York
Barbara Blevins
Mt. Sterling, Kentucky
Eugene S. Binion
Ault, Kentucky



Ronald Blevins
Mt. Sterling, Kentucky
Mary Bocoock
Louisville, Kentucky
Gary Branson
Price, Kentucky
Russell Bowen, Jr.
Rosslyn, Kentucky

Juniors

Carole E. Brown
Sandy Hook, Kentucky
Lalo W. Bradford
Russell, Kentucky
Gretta Anne Brown
Morehead, Kentucky
Theodore Brown
Ashland, Kentucky



Woodrow Burchett
Prestonsburg, Kentucky

Charles H. Butcher
Morehead, Kentucky

Isaac D. Caudill
Jackson, Kentucky

Sadie Nell Caudill
Hallei, Kentucky



Frances Cain
Louisa, Kentucky

Leonard F. Carpenter
Salyersville, Kentucky

Jennifer Clay
Olive Hill, Kentucky

Phyllis A. Clarke
Olympia, Kentucky



Wilma Conley
Hillsboro, Kentucky

Charles W. Claypool
Flemingsburg, Kentucky

Wallace M. Conley
Staffordsville, Kentucky

Phillip Cornett
Hindman, Kentucky



William H. Counts, Jr.
Olive Hill, Kentucky
Eugene Cole
Whitesburg, Kentucky
Marcus Craft
Korea, Kentucky
Zane Collins
Clearfield, Kentucky

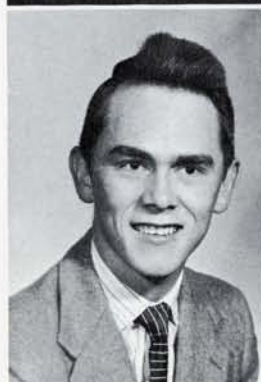

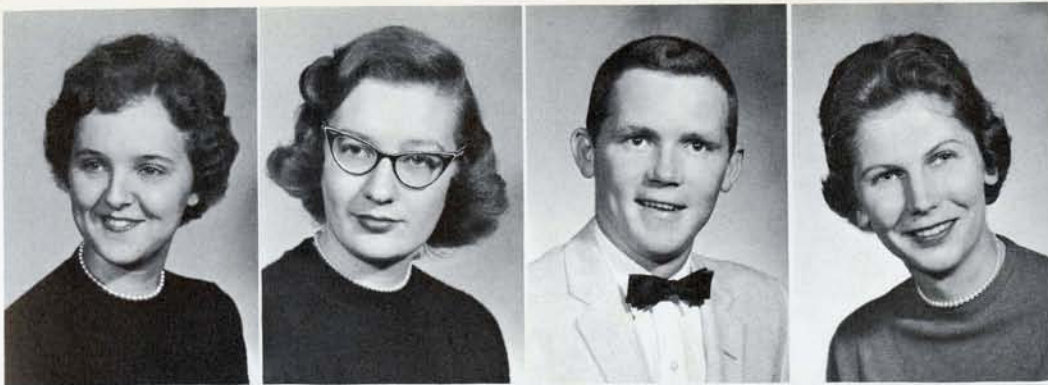

Juniors

Linda Craycraft
Owingsville, Kentucky
Connie G. Crissman
Minnie, Kentucky
Sidney R. Cure
Gary, West Virginia
Jean A. Daniels
Boonsville, Kentucky

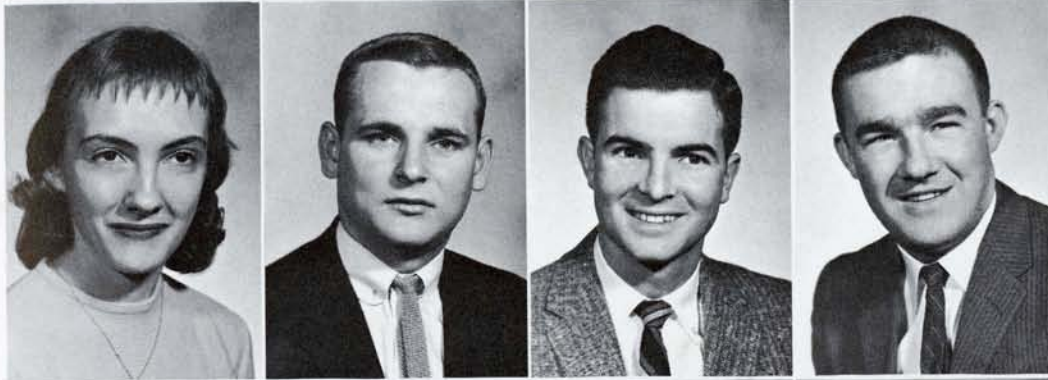

Jane Davis
Pinsonfork, Kentucky
Alby L. Dawson
Kenova, West Virginia
Charles W. Day
Salt Lick, Kentucky
J. P. Deaton
Canoe, Kentucky



Troy Deaton
Canoe, Kentucky
Larry K. DeLong
Van Lear, Kentucky
Mary Jean Denten
Owingsville, Kentucky
Betty Donaldson
Mt. Sterling, Kentucky



Johnny R. Duncan
Morehead, Kentucky
Darrell Everman
Grah, Kentucky
James Farrell
Neptune, New Jersey
Nancy Carole Fannin
Raceland, Kentucky



Barbara Ferrell
Harlan, Kentucky
Haralambos Fekkos
Thelos-Rhodes, Greece
Billie Gayle Fields
Raceland, Kentucky
Lloyd Edgar Fields
Biggs, Kentucky

Juniors

Dorothy Freeman
Catlettsburg, Kentucky
Robert A. Freund
Rocky Point, New York
Patricia Ann Galliher
Ashland, Kentucky
Charles R. Gilley
Gray, Kentucky



Harold Gillespie
Middletown, Ohio
Robert M. Ghent
Middlesboro, Kentucky
Betty Jean Green
Morehead, Kentucky
Shirley Greenhill
Morehead, Kentucky



Billy Grimes
Carlisle, Kentucky
James Grubbs
Walton, Kentucky
Donald B. Hall
Shelby Gap, Kentucky
Norette Hampton
Virgie, Kentucky



Charles C. Harrison
Vanceburg, Kentucky
William H. Holbrook
Flat Gap, Kentucky
Jimmie D. Hopson
Langley, Kentucky
Tom Horton
Grayson, Kentucky



June Horton
Grayson, Kentucky
Alma R. Howard
Morehead, Kentucky
Thelma Howell
Greenup, Kentucky
Buford Huff
Hindman, Kentucky





Juniors

Phyllis Norma Hunt
Feds Creek, Kentucky
Paul E. Hutzky
Sarasota Springs, N. Y.
Tom Hummer
Huntingdon, Indiana
Bertram T. Jackson
Pellville, Kentucky

Monroe Jones
Bevinsville, Kentucky

Cheryl Sue Jones
Ashland, Kentucky

Vivian Faye Jones
Logan, West Virginia

Helen B. Johnson
Sandy Hook, Kentucky

Jack J. Kelley
Red Bush, Kentucky

Robert E. Kelly
Van Lear, Kentucky

James Douglas Kelly
Van Lear, Kentucky

George G. Kilgore
Hindman, Kentucky

William Edward King
Printer, Kentucky

George Leslie
New Providence, N. J.

Donald L. Lewis
Cincinnati, Ohio

Drusilla Lewis
Farmers, Kentucky

Nancy Litteral
Raceland, Kentucky
Paula Dean Lykins
Gottle, Kentucky
Betty Lou Malone
Grayson, Kentucky
Betty Manley
Sharpsburg, Kentucky

Juniors

Mary Rose Martin
Wayland, Kentucky
Linda June May
Langley, Kentucky
Roger C. Meade
Paintsville, Kentucky
Robert Melton
Wash'ton Ct. House, Ohio



Dorothy Rae Menix
Wolf, Kentucky
Carroll D. Moore
Lawrenceburg, Kentucky
James W. McClave
Hitchens, Kentucky
Karen Ruth McCurdy
Marietta, Ohio



Francis M. McKinzie
Flat Gap, Kentucky
Janet McKinzie
Olive Hill, Kentucky
Phyllis E. Neeley
Tomahawk, Kentucky
Ernestine Oney
Olive Hill, Kentucky



Gaye L. Osborne
Wheelwright, Kentucky
Ronald Osborn
Flemingsburg, Kentucky
Johnny F. Phillips
Grayson, Kentucky
Dorman Picklesimer
West Van Lear, Kentucky



Gwendolyn Preston
Thealka, Kentucky
Jerry Powell
Hamilton, Ohio
Glenn Ramey
Langley, Kentucky
Richard H. Rannells
Blanchester, Ohio





Juniors

Robert E. Rose
Wurland, Kentucky
Sydney Ratliff
Langley, Kentucky
Donald L. Reed
Ludlow, Kentucky
Nicola Reeder
Morehead, Kentucky



Dosie Risner
Hindman, Kentucky
Blueford Rice
Flemingsburg, Kentucky
Patty Metcalf Robinson
Flatwoods, Kentucky
Howard Russell Rule
Ashland, Kentucky



Claude Sallee, Jr.
Rousseau, Kentucky
Merrill Salyers
Dupont, Indiana
Eleanor Saunders
Flemingsburg, Kentucky
Fran Salyer
Canterburg, Ohio



William D. Savage
Mt. Oliver, Kentucky
Jennings A. Sears
Place, Kentucky
Harry R. Shrou
Myers, Kentucky
Thomas Sims
South Shore, Kentucky

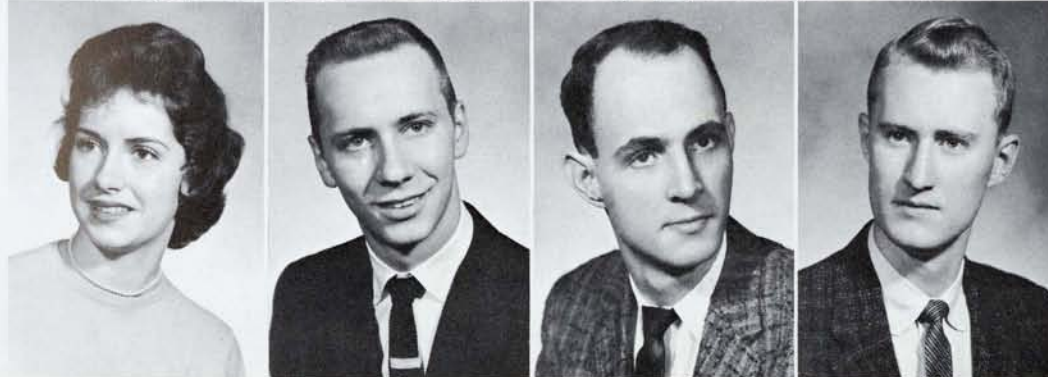

Betty Sizemore Debord
East Point, Kentucky
Robert David Smith
Ashland, Kentucky
Vernon Smith
Portsmouth, Ohio
Garred F. Sparkman
Morehead, Kentucky

Juniors

Roy Spaulding
Covington, Kentucky
Everett Stafford
Paintsville, Kentucky
Noel Staggs
Flemingsburg, Kentucky
George Stefencavage
Morehead, Kentucky



James F. Stites
Louisville, Kentucky
Jim Story
Mayfield, Kentucky
Peter L. Strodel
Huntington, Indiana
Esta Pearl Tackett
Melvin, Kentucky



Joe P. Tackett, III
Prestonsburg, Kentucky
Ronald Thatcher
West Union, Ohio
Paul H. Todd
Hillsboro, Kentucky
Justin D. Trout
Ashland, Kentucky



Ronnie Tucker
Morehead, Kentucky
Peggy Vanderpool
Leburn, Kentucky
Roy Armand Vasant
Davidson, Michigan
Fannie C. Vasant
Sandy Hook, Kentucky

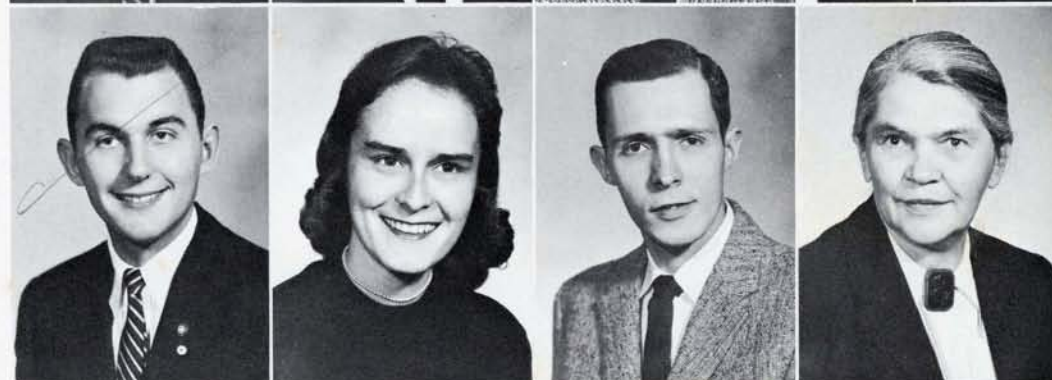

H. Wayne Wade
Indianapolis, Indiana
Franklin Watts
Hallie, Kentucky
Sonia Ward
Ezel, Kentucky
Randall L. Wells
Prestonsburg, Kentucky





Juniors

Landon Whitaker
Roxana, Kentucky
Chester Witten, Jr.
Sitka, Kentucky
Shirley Wiley
Royalton, Kentucky
William Mahaney
Owensboro, Kentucky

Buell H. Williams
Paintsville, Kentucky

Ruth Wood
Winchester, Kentucky

Charlotte Young
Webbville, Kentucky

Betty Jo Zimmerman
Hillsboro, Kentucky

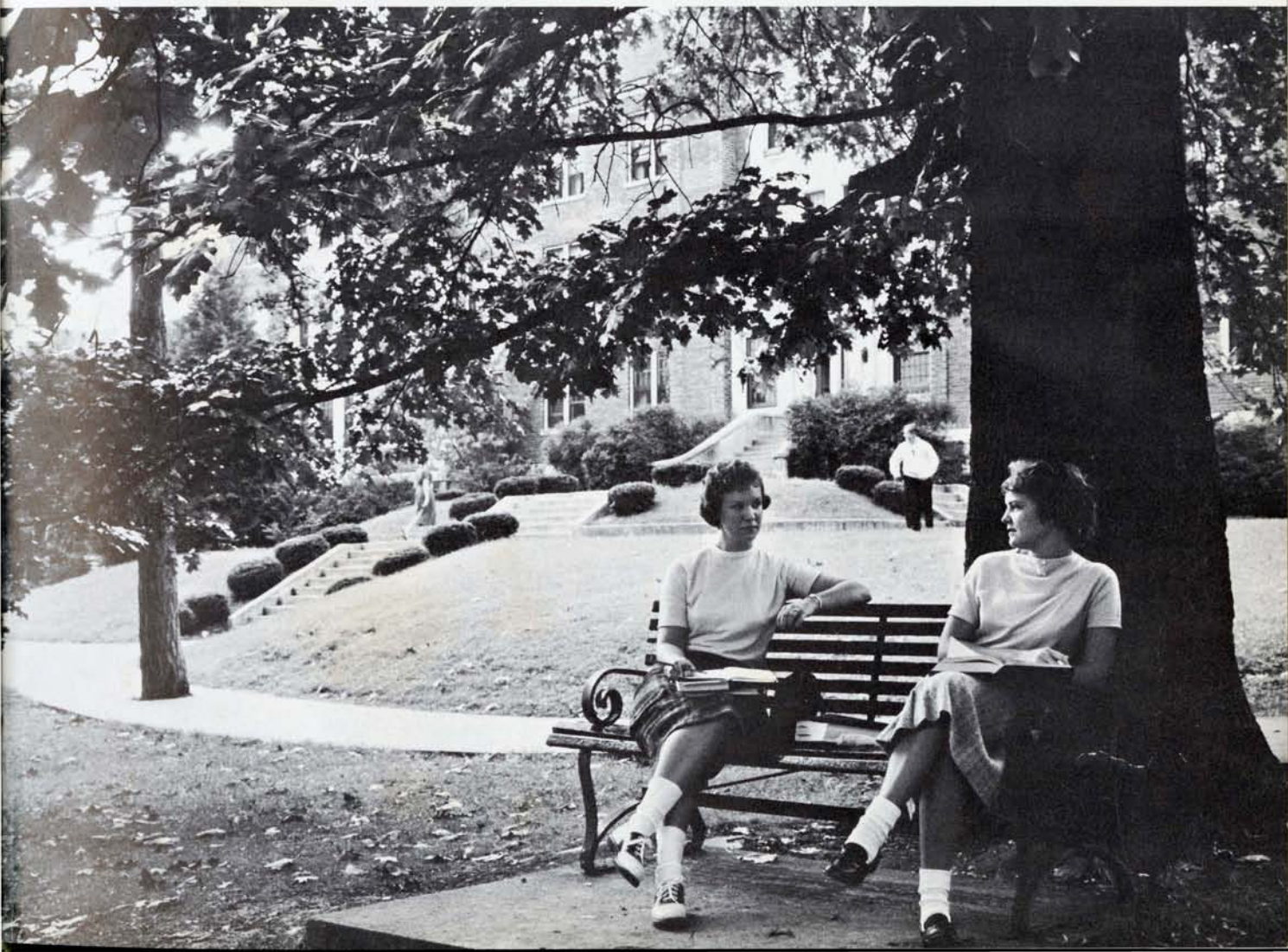



Elmo Kellner, treasurer; Buford Crager, president; Anna Mae Warren, secretary; Dick Dorton, vice president; Nadine Carver, student council representative; Anthony Cavallo, student council representative.

Sophomore Officers

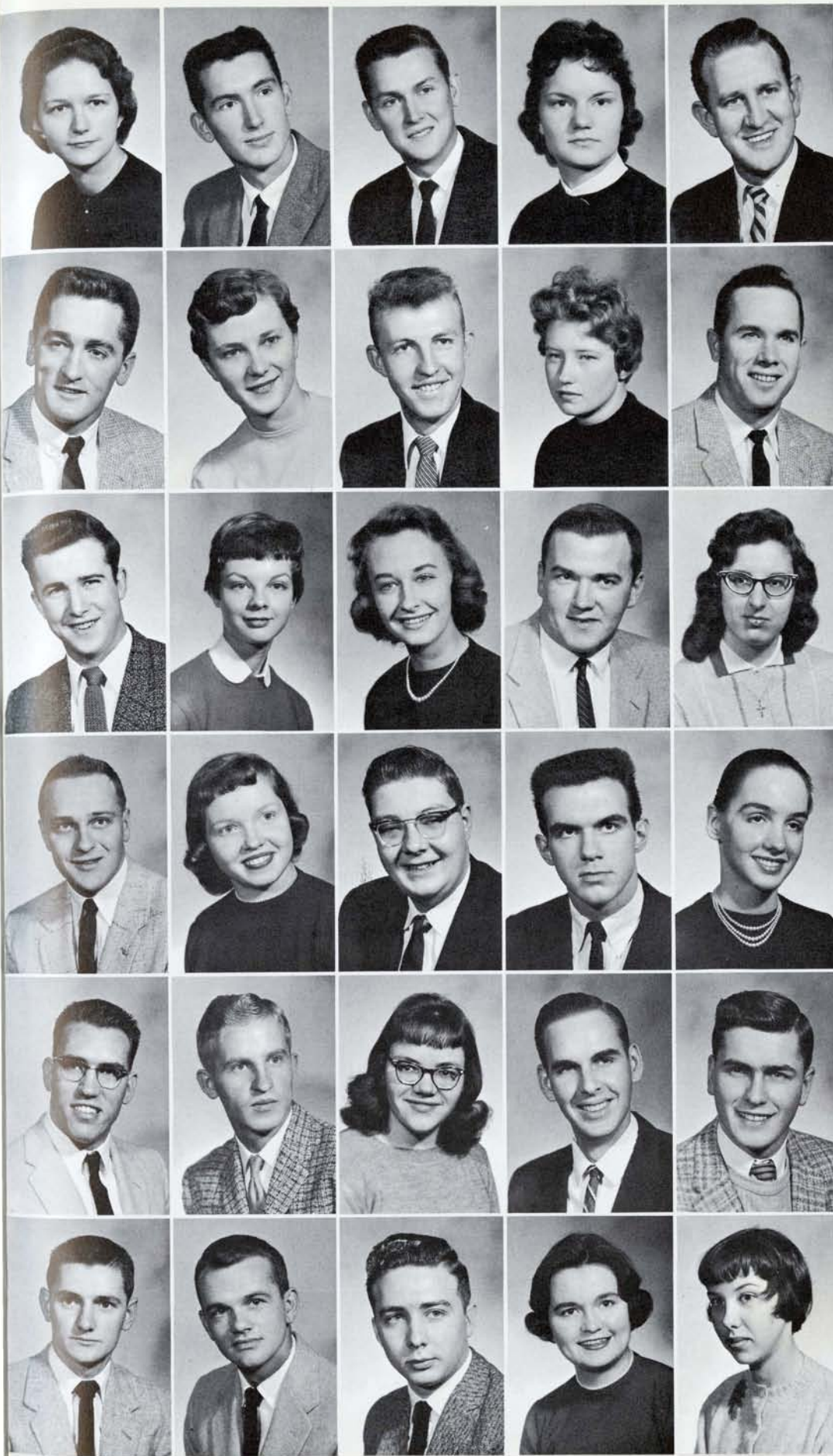

Sophs

Mary Ruth Adams
 Robert Addington
 Larry Addington
 Rena Mae Applegate
 Richard Arrowood

Robert G. Asbury
 Carol Babyak
 Don Back
 Marilyn Rose Bach
 James D. Baldrige

Jerry Banker
 Patsy Bauserman
 Jane Beam
 Dan Beasley
 Esther Benack

Jackie L. Berry
 Norma Ruth Bertram
 Leslie H. Best
 Donald Everette Blair
 Janice Marlene Blevins

Rondell D. Blevins
 Earl Ray Botts
 Linda Branham
 James Earl Brooks, Jr.
 Jackson E. Brown

Ronald Burchett
 Ned H. Bush
 Dallas Colhoun
 Janet Campbell
 Bonnie Jo Cantrill

Sophs

Jack Carter
Nadine Carver
Eldon C. Caudill
Anthony Cavallo
Eugene Clark

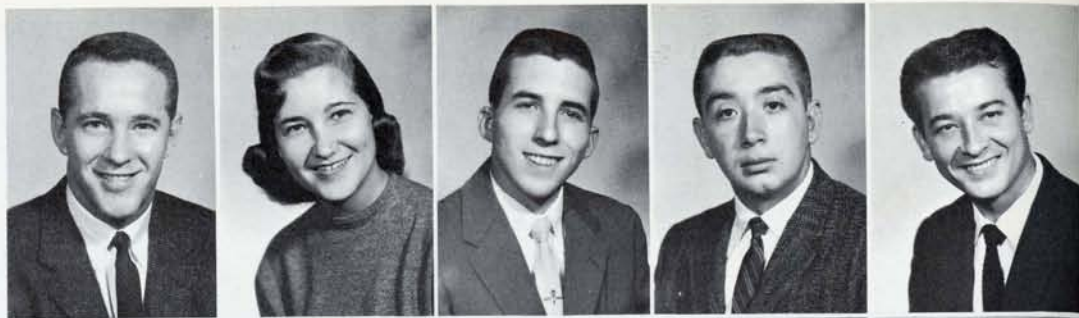

Jordon Clay
William R. Cline
Prentys Combs
Alben Conley
Aquila Agnes Conley



Joyce P. Conley
Scottye Ann Copher
Marcia Ann Copley
Ronald G. Couch
Paul Crace



Thomas D. Craft, Jr.
James Buford Crager
William R. Craigmyle
Bob Crisman
Douglas R. Daniel



William E. Davidson
Larry Deters
Richard Dorton
Emily Durrett
Anna Gayle Edmonds



Lois Faye Engle
Robert B. Elam
Adrian Evans
A. Clotine Ferguson
Iris Gayle Fields



Sophs

Teddy Kelly Fields, Jr.
Denner D. Flanery
Betty Ann Fleming
Georgia Kay Forsythe
Wallace B. Francis

Beverly Fryman
Allen Gaffin
Virginia Gaines
Brenda Gastineau
Ruth George

Phyllis C. Giles
Ernest L. Greene
Margaret Greene
Margie Greene
Arleen Gregory

Nathaniel R. Grubb
Jack R. Hall
Jerry L. Hall
Margaret Sue Hall
Sabel L. Hall

Mary Janis Halsey
Janet Hamm
David J. Hanshaw
Clara Jane Harp
Raymond Harris

William R. Harris
Wayne Lee Hearne
Joe Hinkle
Doug Hippe
William Granville Holbrook

Sophs

David Holton
Barbara Howard
Homer G. Howard
Monteza Howard
Peggy Hubbard



Paul Isaac
Helen Ison
Margie J. Ison
Mona Ethel Johnson
Talmage W. Johnson



David R. Jordan
Zoltan Juhasz
Elmo Kallner
Marjorie Ann Kegley
Forrest Kelly



Jimmie Key
Judith A. Krauth
Dorothy B. Kruger
Carl Ray Laferty
Jim Landrum



Robert Larimore
Norma Jean Lee
Barbara LeMaster
Edith M. Lewis
Gary Link



David F. Little
Clyde Maddix
Rexel C. Maxey
Patrick E. Martin
Reba Nell Martin



Sophs

Phyllis Ann Maxie
 Marlene Messer
 Charles J. Miller
 Robert D. Morton
 David Wilson Masters

Ronnie Mayo
 Gary Lee Miller
 Donna Mullins
 Phil McBrayner
 Phyllis McBrayner

John L. McDavid
 Jim McGehee
 Earlene McGlone
 Jacqueline McGuire
 Oral O. McKinney

William S. McMichael
 Dorothy Natzke
 Robert T. Newsome
 Anna Lee Nickell
 George Nielsen

Charles Niren
 Winford V. Norman
 Gary North
 Patricia Oberley
 Michael J. O'Leary

Waymon Douglas Oshorn
 Moses Pack
 Jeannie Parker
 Nancy Doris Patrick
 Patricia Peck

Sophs

Jeanette Perry
 Raymond M. Phillips
 Dan Pierce
 Don G. Polly
 Beverly Porter



David Porter
 James C. Porter
 James E. Porter
 Anna Potter
 Ossie Prater



Crayton Queen
 Lois Ann Quillen
 Betty Jo Renfroe
 H. D. Reynolds
 Amelia Rezende



Montie Rice
 Thelma Roberts
 Eddie Joe Robinson
 Bonnie Lou Rogers
 Patricia Lynn Sargent



James L. Setser
 Arlene D. Shadrach
 Roger W. Shipman
 Pat Slagle
 Mary K. Slater



Barbara J. Smith
 Margaret Smith
 Pat Spencer
 Avonell Spurlock
 Iris Janet Stafford





Sophs

Ruth Ann Stephens
 Sidney Stewart
 Janice Story
 Jack Stumbo
 Charlette Tackett



Thomas J. Tackett
 Billy R. Thomas
 James Edward Thomas
 R. W. Thomas, Jr.
 Henderson Thompson



Paul S. Tolliver
 Ernest Turley, Jr.
 Earnie Tyra
 Jo Ann Van Hoose
 Hobart L. Van Hoose



Lois Vanlandingham
 Edwin W. Vansant
 Joyce G. Vansant
 Perry R. Walls
 Barbara Sue Ward



Douglas Watts
 Harry V. Weber
 Bobby W. Wells
 David W. West
 Jack M. Wheeler



James Whiteley
 Claudia Ann Williams
 William T. Wills
 Judie Wilson
 Sidney Wimmer

Sophs

Marilyn Wiseman
Nellie Faye Witt
Rosemary Witten
Ronald Wright







First row: Anne Barker, secretary; Wanda Peace, student council representative, Lynn Crawford, president. **Second row:** Ronnie Bach, treasurer; John Adams, student council representative.

Freshman Officers

Frosh

Oliver Thurman Adair
 Emma Lou Adams
 Bobby Adams
 Calvin Neil Adams
 Nina Opal Adams
 Brenda Ela Adkins

Joyce Ann Adkins
 William T. Adkins
 Freeda Akers
 Harold Edward Akers
 Kenneth Ray Akers
 Thomas Jacob Allen, Jr.

Mary White Anderson
 Barbara Ellen Anglin
 Marcella Applegate
 Judie Armstrong
 Helen Kay Arnett
 Charles A. Atkinson

Peggy Auxier
 Joyce Beryl Back
 Ronald Maurice Bach
 Clara Baker
 Donald R. Baker
 Robert N. Baker

Kenneth Baldrige
 Marshall Douglas Banks
 Marsha Anne Barbour
 Mrs. Ann Barker
 Arlen Lee Barker
 Thelma Barker

William Barone
 Kerma Lee Bevans
 Bernise Bentley
 Carol Bentley
 Max Benton
 Paul D. Bevins

Dallas Binion
 Mary Helen Birch
 Jo Ann Blackburn
 Kenneth Bland
 Evelyn Bolling
 Louise Botts

Frosh

Bethany Bowling
 Beverly Bowling
 Janace Bowling
 Gomer Lee Bradley
 Michael Brammer
 Geraldine Branham

Shelva Branham
 Susan Breeding
 Charles O. Brewer
 Geraldine E. Bromley
 Linda Braddock
 Larry Brooks

Geneva Brown
 Judith Ann Brown
 Johnny Browning
 Sue Ellen Burchett
 Dennie Burton, Jr.
 Denny Burton

Max B. Calhoun
 Clyde J. Caligiuri
 Sandra Callihan
 Mollie Kay Campbell
 Ralph L. Carder
 Russell Catee, Jr.

Dwight Manchester Carter
 Dale Caudill
 Ida Belle Caudill
 Jackie Caudill
 Pat Caudill
 Phyllis Ann Caudill

Vaughn Curtis Caudill
 F. B. Carver
 Han Hong Chai
 Louverna Chaney
 Patricia A. Chapman
 Willie Chinn

Charles Larry Chumley
 Dennie Clark
 Delbert Clay
 Patricia L. Clay
 Tom Clayton
 Lewis M. Clements, Jr.



Frosh



Royal R. Clevenger
Jean Cline
Evelyn J. Clore
Harlan Collins
Lily Jane Collins
Elizabeth Ann Colwell

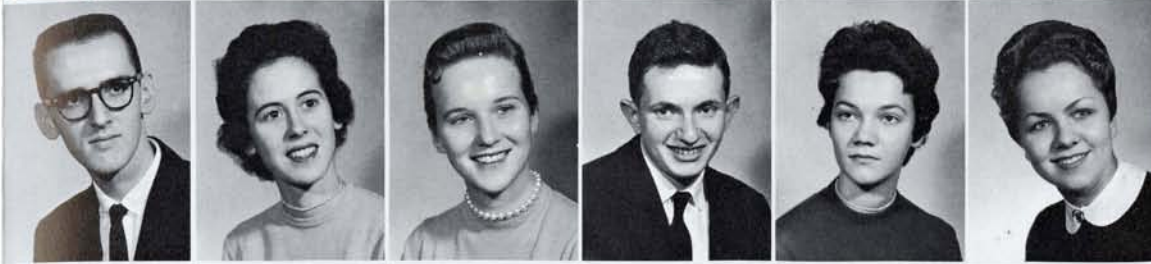

Don W. Combs
Betty Jo Conley
Irene Conley
Julian Cooley
Geraldine Cooper
Temple Lorraine Cope



Don Carroll Copher
Ada Sue Cornette
Shirley Cornett
Rhea Cox
Robert C. Crabill
Shelby Jean Craft



Carole Craig
Leffie Crawford
Lena Maude Crawford
Jo Ann Crigger
Betty Kaye Crouch
Bobby Louis Crouch



Charles David Crouch
Arthur Joseph Crow
Joe Dallas
Carl Ray Damron
Nancy Ruth Daugherty
Helen Davis



William F. Davis
Bonnie Davidson
Georgette Day
Harold Gene Day
Edward DeBaene
Wayne Delaney



Orville J. Doyle, Jr.
Dorothy Louraine Duvall
Fred A. Duval
Lucille Edwards
Mary Alice Elam
Jackie Ray Ellis

Frosh

Barbara Ensminger
 Barbara Sue Erwin
 Frankie Lee Evans
 Betty Laura Everman
 Joe Fanning
 Kenton Fairchild



Ronnie D. Fern
 Tommie Fern
 Gaye Ferrell
 Katy Joyce Fields
 Sally Fitch
 Naomi Flanery



David F. Fleming
 Jo Flee
 G. C. Fluty, III
 Barbara Ellen Follmer
 Eunice Irene Forester
 Ray M. Foster, Jr.



Barbara Joann Fraley
 Robert Douglas Fraley
 Fred Francis
 Pat Franklin
 Ethelene Frazier
 Martha Frye



Christopher S. Gallaher
 Helen Galliger
 John Galloway
 Nancy Lee Gardner
 Warren (Tony) Gast
 Barbara Gilley



Lloyd Goble
 Ann Goff
 Clyde Green
 Charles Griffie
 Robert Leon Griffith
 Tony Grimaldi

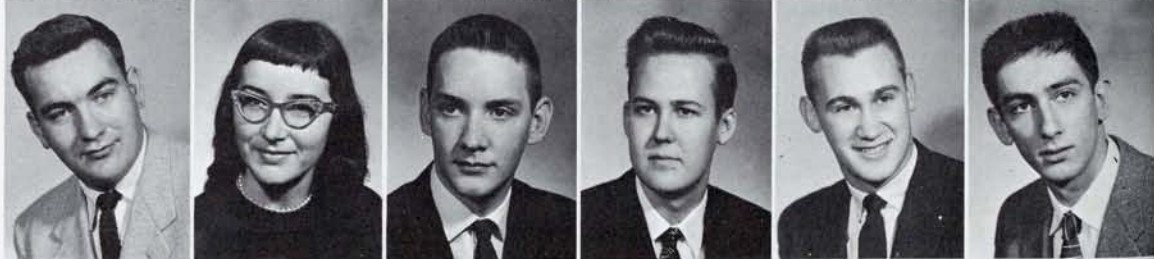

Emma Lou Gullett
 Peggy Haines
 Macie Hall
 Betty Marie Hall
 Jerry Hall, Jr.
 Martha Sue Hall





Frosh

Patricia Ann Hall
 Santa Carol Hall
 Teddy D. Hall
 William L. Hall
 Winston Hamilton
 Barbara Hammonds

Zina Hamrick
 Janet Haney
 Janice Hansel
 John W. Hardin
 Dennis Harper
 Elwood Harris

James Harris
 Judith Hartford
 Jim Hastings
 George W. Hazelwood, II
 Anna Gail Henry
 Bobby Henry

Ben Franklin Hicks
 Calia Hale Hicks
 Josephine Hinkle
 Franklin Hodges
 Kirby Hoffman
 Ann Hogge

Rosemary Holbrook
 Wanda Holland
 Billy Gene Howard
 George Howard
 Sarah Howard
 Donna Hughes

Airolene Ingram
 Raymond Ingram
 Kay Allen Irvin
 Wanda Ison
 Olen Dale Jackson
 Ronald Lee Jennings

Delia C. Jenkins
 John J. Jester
 Ronald Johns
 Clayton M. Johnson
 Joy B. Johnson
 Mary Margaret Johnson

Frosh

David Jones
 Edwina Jones
 Roberta Jones
 Richard Kandik
 Jimmie Kegley
 Ronald Maurice Kegley

Charlene Kelley
 Eva May Kelly
 Judith C. Kelly
 Marjorie Kennedy
 George D. Kerr
 Joan Kidwell

Michael King
 Gary B. Kinman
 Polly Bonita Kirk
 Shirley Klubens
 Gary N. Knight
 Robert Kremer

Janice Ruth Lambert
 Marcus L. Leadingham
 Clara Mae Leet
 Billy H. Leet
 Philip R. Lewis
 Rebekah Lewis

Ethel Little
 Patty Lou Litton
 Josh Lovelace, Jr.
 Bobby Gene Lucas
 Ruth Lykins
 Janice Mabry

Metta Mabry
 Phyllis Gayle Maggard
 Carol Ann Malone
 James D. Mann
 Warner Keith Manning
 Steve Marrs

Gerald Neal Marshall
 Barry Dean Martin
 James F. Martin
 Wendell L. Martin
 Juanita Mayse
 Bonnie Meyer

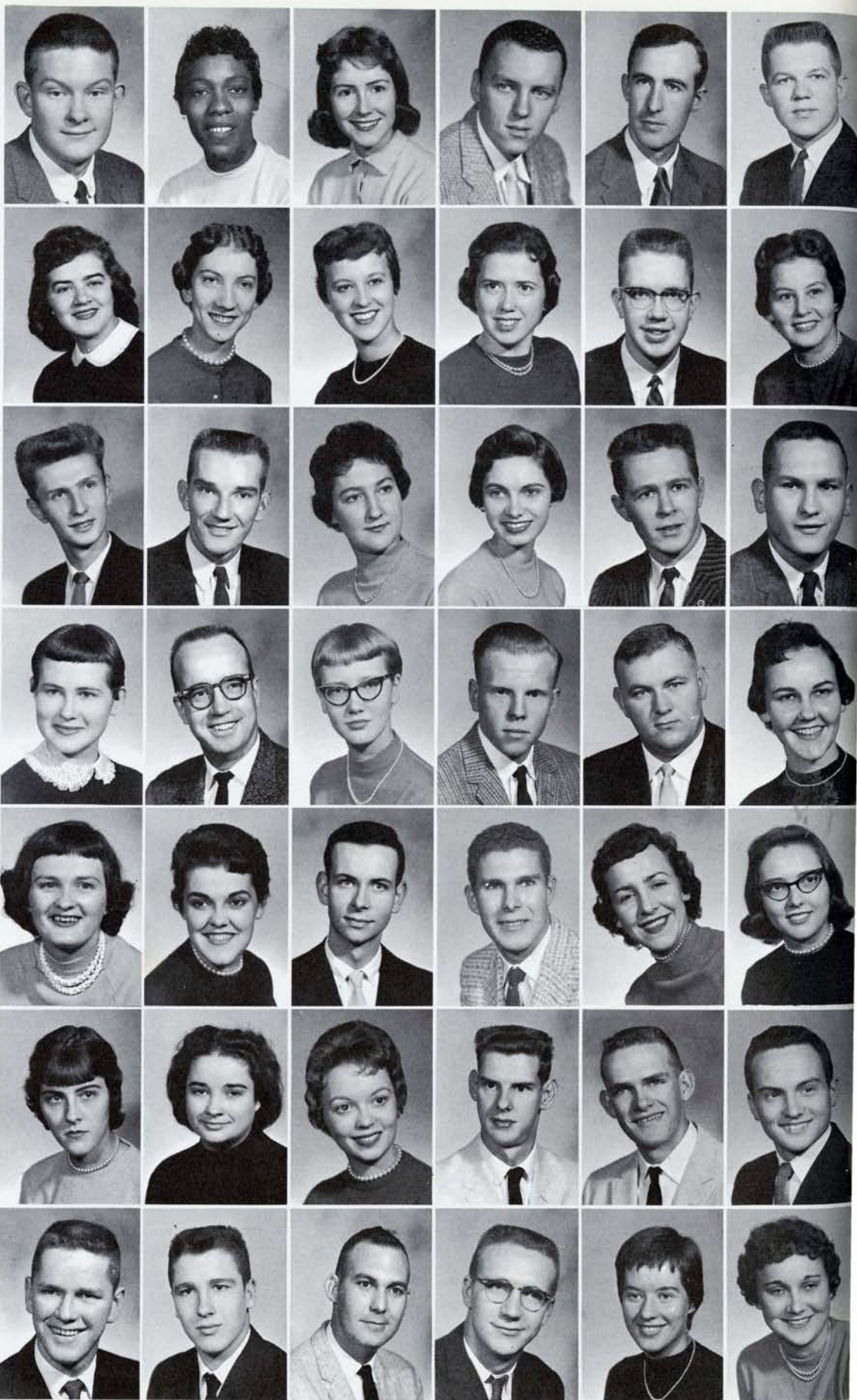

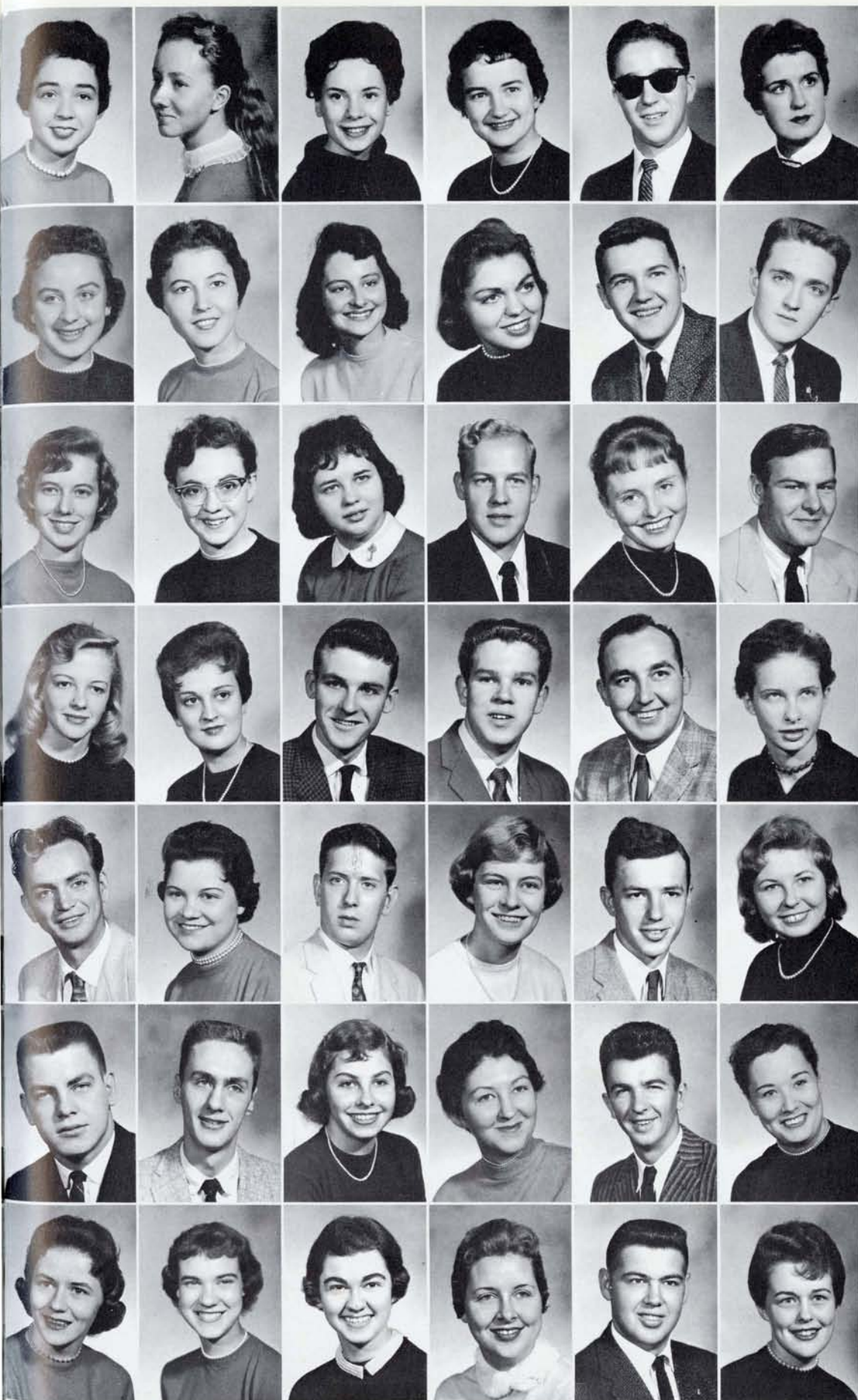

Frosh

Joan Meyer
 Arlene Frances Miller
 Dixie Lee Miles
 Mary Nam Million
 Edward Miracle
 Billie Gail Moberly

Geneva Mollette
 Jewell Moore
 Joan Moore
 Lois Moore
 Edward E. Morgan, Jr.
 Jim Morgan

Allie Sue Morris
 Verda Morris
 Gloria J. Mosley
 Bobby R. Mullins
 Margaret Ann Mullins
 Thomas Lee Murphy

Hildreth McBrayer
 Sharon Sue McBrayer
 Robert L. McBride
 Robert Harold McCollum
 Hezia Allen McDaniel
 Georgia McIntyre

Earl Ray McKenzie
 Peggy Phyllis McNew
 Jesse Paul Napier
 Ann Nealis
 Robert Neo
 Roberta A. Newman

C. A. Noble
 Edward Noe
 Sandra Joan Nyilas
 Doris Ann Oney
 Delbert Dean Orme
 Nancy J. Osborne

Pamela P. Osborne
 Jo Ann Pacey
 La Nelle Palmer
 Mary G. Parker
 Donald L. Parks
 Wanda Peace

Frosh

Darrell Dean Pelfrey
James R. Pelphey
Rosemary Perry
Lois Etta Phelps
Harry Martin Plummer,
Janis Louetta Porter

Bernice Prater
Shannon Preston
Clarinda P'Simer
Linda Pierce
Anna Rose Ratliff
Carol Ratliff

Jerry W. Rayburn
Johnny Redwine
Lucille Frances Reynolds
Paul Rice
Mary Lee Ricketts
Janet Riggshy

Frederick E. Risner
Mary Katherine Ritchie
Nancy Roberts
Susie Roberts
Shirley Robertson
Richard Robinson

Bernice Rogers
Dixie Anita Rose
Lula Rowe
Kent Rowland
Keneth L. Salmons
B. Carolyn Salyer

Gail Salyer
Thomas Glenn Salyer
Joe Scherer
Judy Schneider
Harold A. Schot
Jim Scobee

Mary L. Scott
Ethel Arlene Seals
Mary Secrest
Butch Selvage
Sandy Skaggs
Wallace Lee Slater

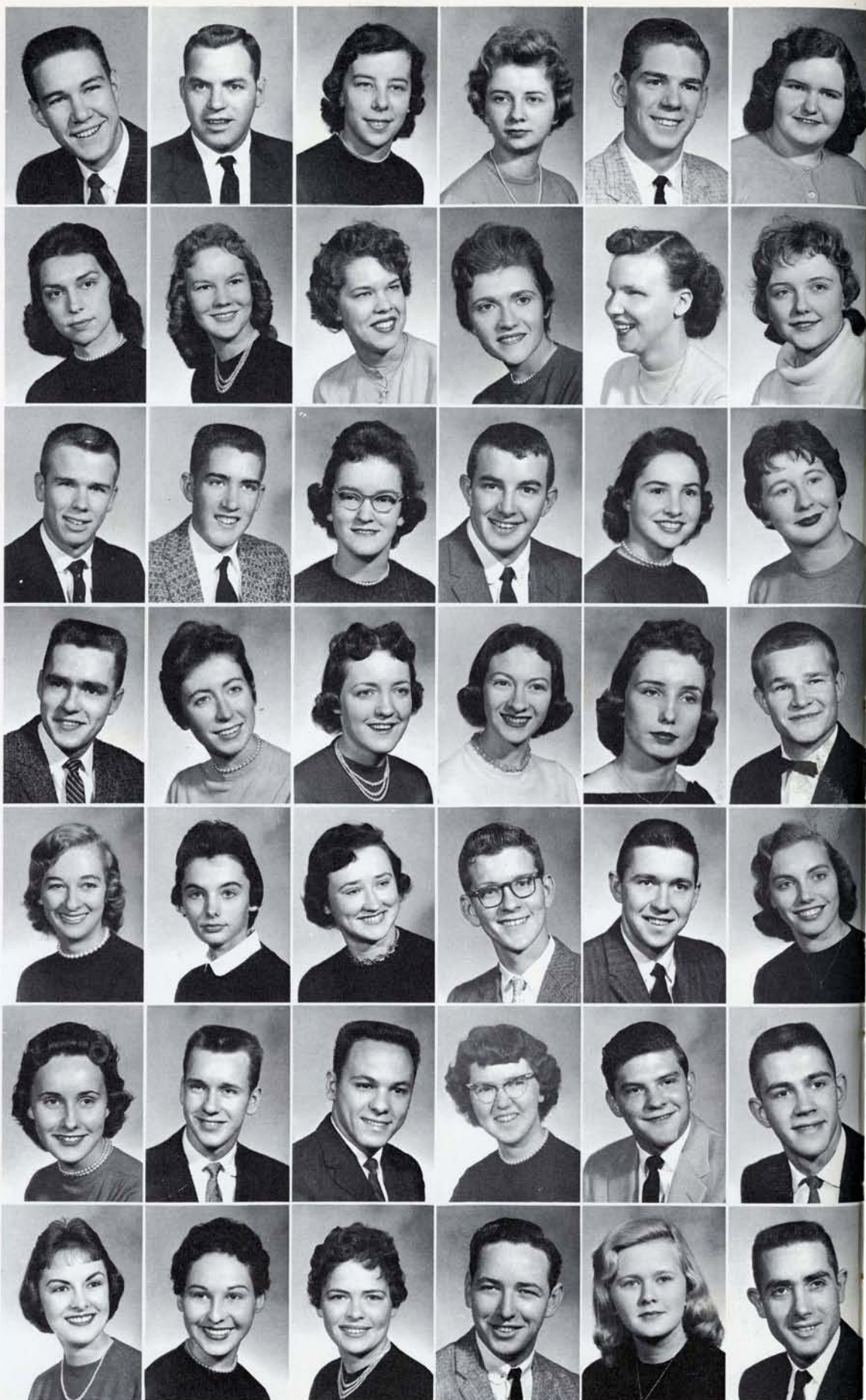

Frosh

Joel P. Slaughter
Craynor Slone
Robert L. Slone
Alice Louise Smart
James Martin Smiley
Allan B. Smith

David M. Smith
Jane Smith
Leatha Nell Smith
Mary Martha Smith
Brenda Jo Snelling
Merry Ellen Snuffer

Jake W. Sooney
William Sorg
Patsy Sorrell
Zona Faye Spangler
Willard Morris Sparks
Charles H. Spurlock

Ronald W. Stamper
Gayle Stanley
Leonard Wayne Stark
Franklin Stead
Carolyn Stephens
Jack B. Stephens

Darrell Stephenson
Larry Stephenson
Tommy Stewart
Emma Florence Stigall
Lloyd Story, Jr.
Janet Stultz

Brenda Swingley
David M. Tabor
Janet Sue Tackett
Julius L. Tackett
Linda L. Tackett
Patricia A. Tackett

Roger Tackett
Carmela Talarico
James R. Taulbee
Joyce Taulbee
Teddy Gene Taylor
Hermione Thomas

Frosh

Jim Thornberry
John Tierney
Jimmy Tolliver
Sabrina Ann Tolliver
Sue Toy
Lucille Trent



Albert Bruce Truitt, Jr.
Danny Tucker
Judith E. Turner
Robert Lee Umberger
Tom C. Valz
Joe L. Vaughan

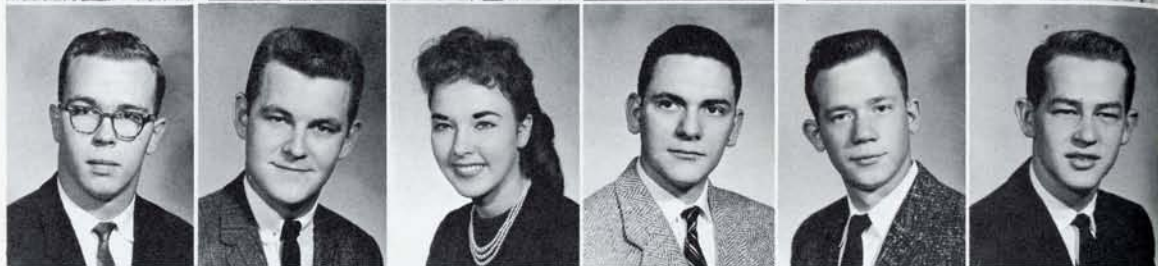

Charles Ronald Virgin
Larry D. Waggoner
Morris L. Wallace
Betty Joyce Walsh
Phyllis Walter
Eloise Walters



Dana Warman
Pat Watkins
Carolyn Sue Watson
Paul B. Wells
Donna Carole Wengert
Robert Nelson West



Anna Jo Wheeler
Troy W. Wheeler
Thomas R. Whitaker
Alvinus White
Thomas White
Rachel Whitney



Donald B. Whitt
Durward V. Whitt
Terry Wicker
Jack Robert Williams
Mary Lena Williams
Paul Williams



Viola Anderson Wilson
Mildred Louise Wiremar
Robert P. Woodard
Ithel Wright
Jcetta Walters Yarber
Edson J. Yetter





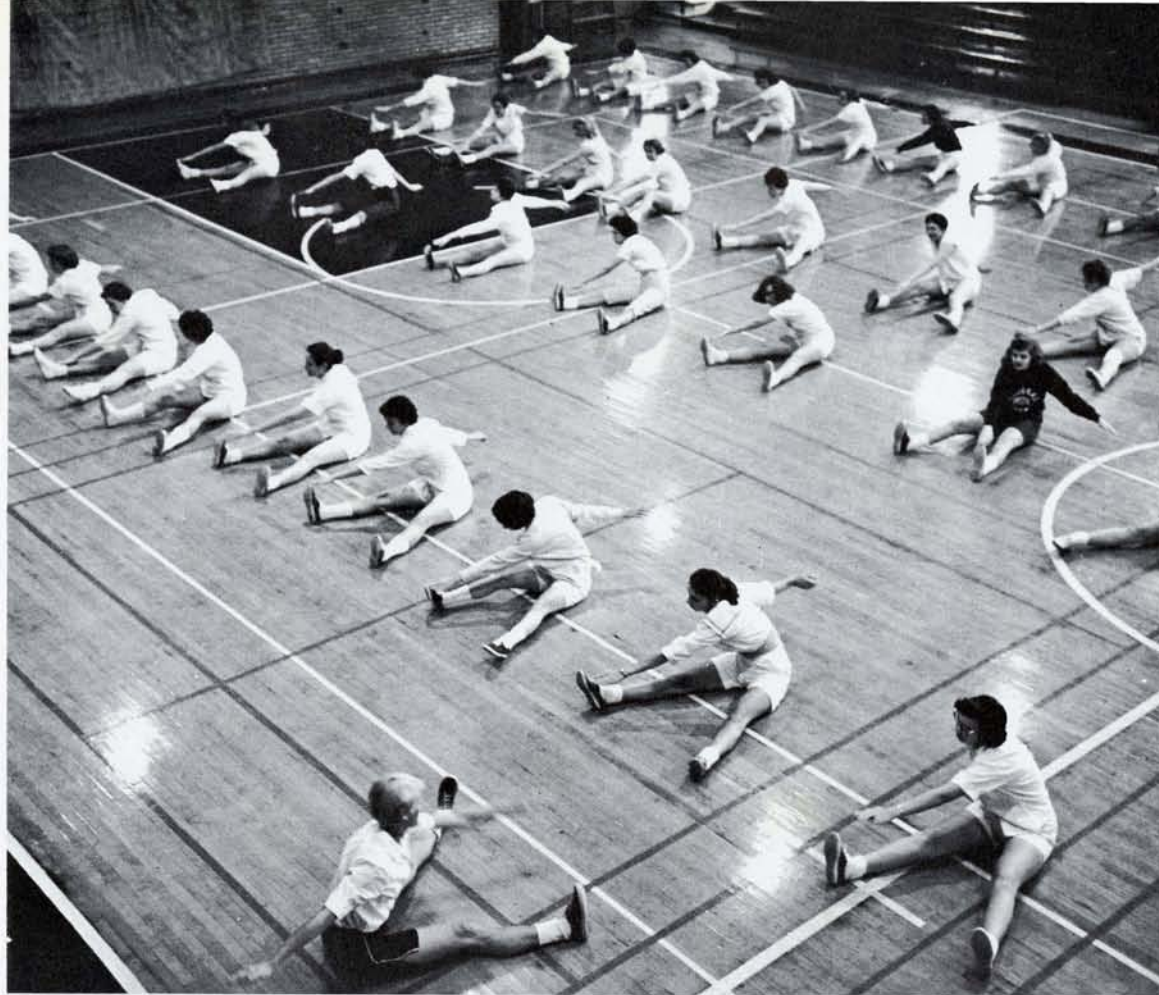

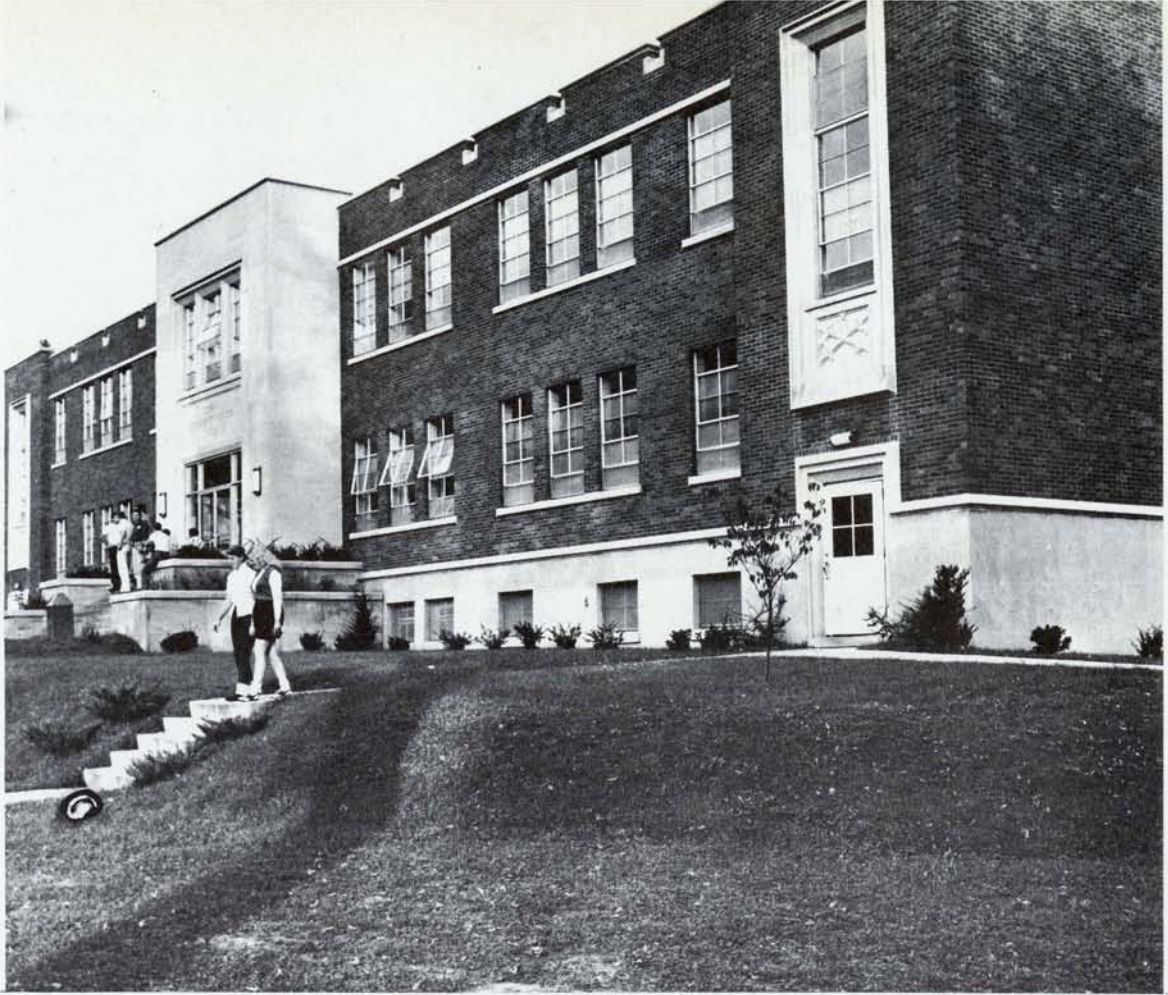





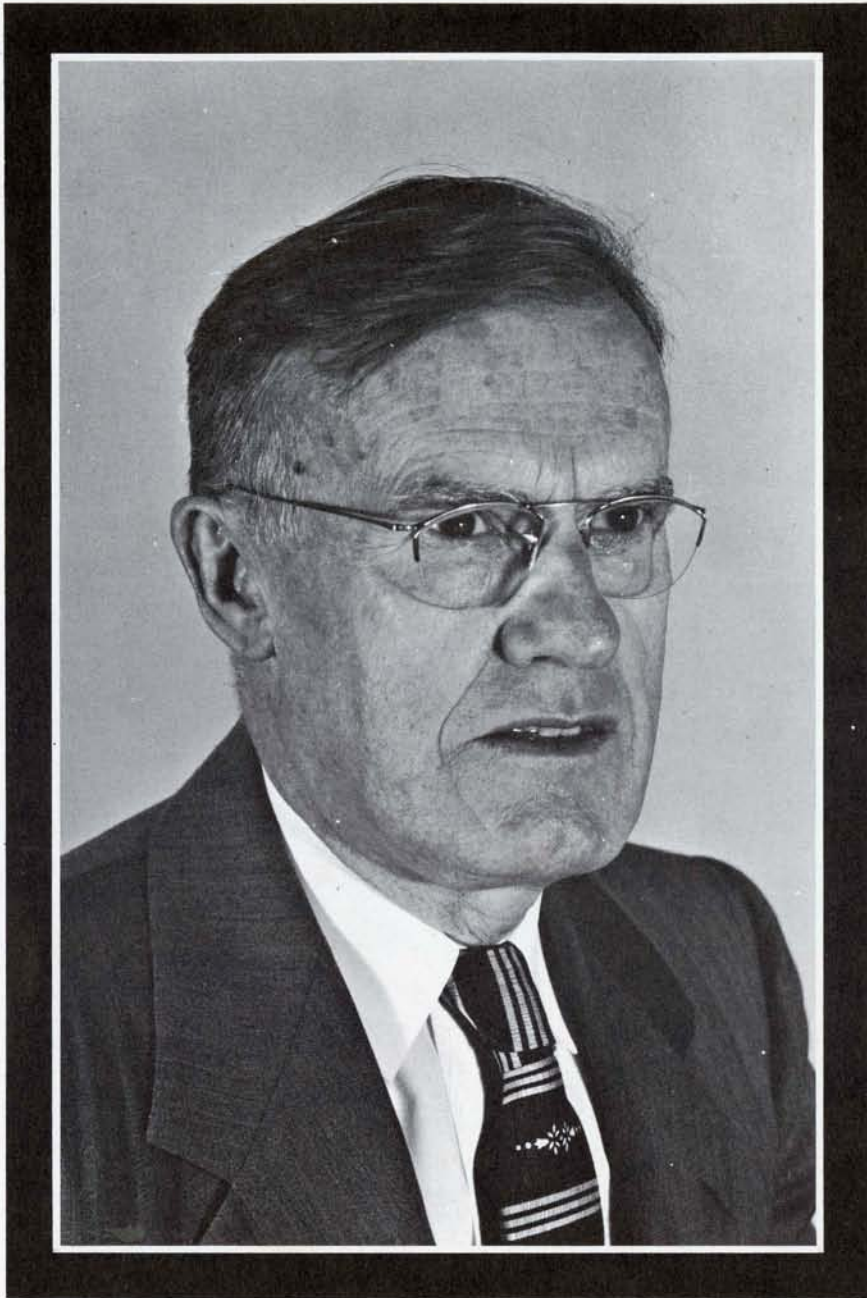

Dr. Fenton T. West

In Memoriam

An abstract collage on a textured grey background. It features several hand-drawn black swirls of varying sizes and thicknesses. There are also large, angular geometric shapes in shades of grey and white, some overlapping the swirls. In the bottom right corner, there is a small, white, diamond-shaped piece of paper with a black, repeating pattern of stylized, leaf-like or feather-like shapes.

SOCIAL



First row: Landon Whitaker, Lloyd Fields, Alden Collins, secretary-treasurer; Ossie F. Prater, reporter; Merrill Salyers, vice president; Henry C. Haggan, sponsor; Maurice Buxton McGlone, president; Johnny F. Phillips; Alben Conley; Eva Bekassy. **Second row:** Jack J.

Kelley, Haralambos Fekkos, Sable Leslie Hall, Larry K. DeLong, Francis M. McKenzie, John Michael King, Clayton Handshoe, Roy A. Vanover, Chester Witten, Jr., Charles David Crouch, Leonard F. Carpenter.

Agriculture Club

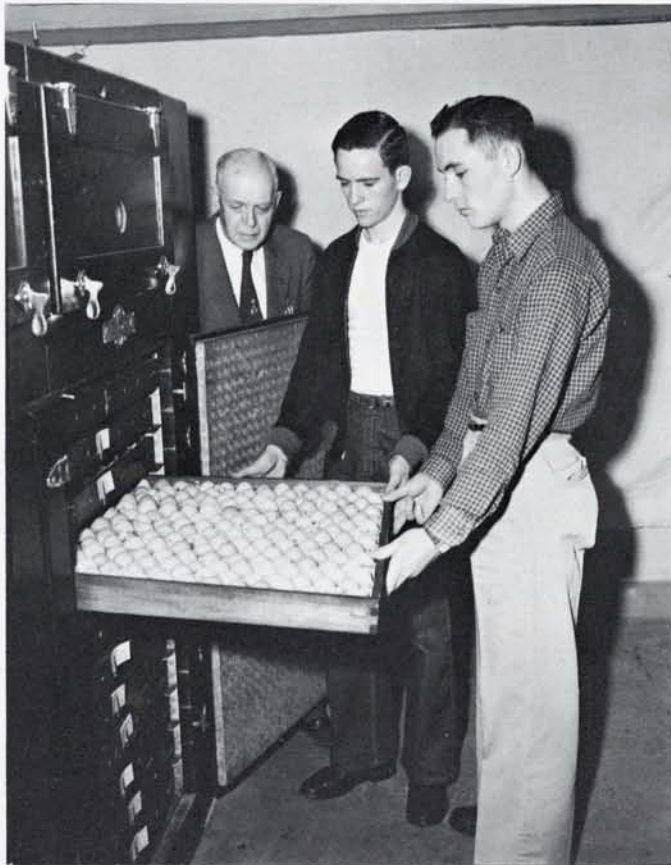

The Agriculture Club was organized in 1938. Its main purpose is to improve rural living and environmental beautification. Many of the shrubs and trees of Morehead homes, surrounding city homes, and rural homes can be attributed to the club.

The club gives its members valuable experience in working out projects such as landscaping. Not only do the boys learn, but they enjoy working together.

Each year the club has an annual Christmas banquet. In the spring, a trip is made to points of interest.

The Agriculture Club is one of the most successful clubs on the college campus.

The Beaux Arts Club is one of the older clubs on the campus, being organized in 1935.

The objectives of the Beaux Arts Club are to stimulate an interest in "Fine Arts," and to present students with an opportunity to participate in art activities. These activities include the making of novelties, ceramics, etc. The club often sponsors dances, parties, and trips.

This year the Beaux Arts Club is presenting a scholarship to the outstanding underclassman art student in college. It is also presenting an award to the outstanding senior art student.

The meetings are informal, with the main emphasis being placed upon activities which are recreational, entertaining, cultural, and educational.



Beaux Arts Club

First row: Joyce S. Daugherty, Frances Cain, Phyllis Naomi Hunt, Naomi Claypool, sponsor; Ronald Thatcher, president; Joan Loy Stites; Zina Hamrick; Patricia Lynn Sargent; Thelma Roberts, reporter. **Second row:** Viola A. Wilson, Vivian R. Fields, treasurer; Gary Alletz-

hauser; Don Lewis, vice president; Betty Lou Baker, secretary; Aleta Mann; Rachel Whitney. **Third row:** Helen Ison, Kirby E. Hoffman, Ruth George, James Stites, Douglas G. Adams, Bobby R. Brewer, Perry R. Walls.





Above: It's what's up front that counts.



Above: Surgeon Owsley points out that even a cat has guts.

Beta Chi Gamma

An interesting lure to those who are science-minded is the Beta Chi Gamma. This organization centers upon the various phases of natural sciences. Freshmen and upperclassmen who are enrolled in biology, chemistry, or geology classes and have an overall point standing of two may become mem-

bers.

Regular meetings are held on the first and third Tuesday of each month. Outside speakers and students discuss scientific subjects of interest to the members. Activities of a less serious type may include field trips, picnics, or a Christmas party.

Below: That's not taffy he's pulling.

Below: Mal dishes out pertinent information.

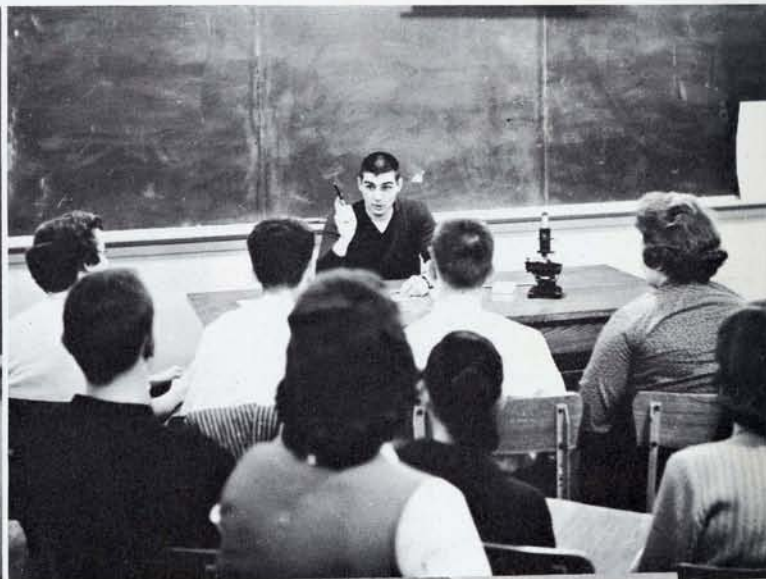



EXECUTIVE COUNCIL—First row: Patsy Taylor, social chairman; Wayne Wade, enlistment chairman—boys; Jim Fugate, president; Forrest Kelly, training union representative; Marian Feltner, music chairman. **Second row:** Buck Dawson, Sunday School representative; Roberta Dawson, town representative; Jean Daniels,

secretary; Janet Hamm, YWA president; James Whiteley, publicity chairman; Howard Rule, stewardship chairman; Marcia Hall, director; Thelma Roberts, enlistment chairman—girls; Pat Spencer, vice president; Donna Hughes, student center chairman.

The Baptist Student Union is an organization for Baptist and Baptist Preference students in higher institutions of learning. It is the connecting link between the college student and a local Baptist Church.

The Baptist Student Union . . .

SEEKS to develop well-rounded students, and thus fosters a well-rounded program, meeting the varied needs and interests of young people with worship, devotional, musical, Bible study, social, and recreational activities; providing a wholesome outlet for every God-given talent and an opportunity for life-long and inspiring friendships.

STRIVES to raise the standards and ideals of the entire student body of the college through the consistent Christ-like living of its members, and ever strives to make Christianity a growing influence in the college community.

STRENGTHENS the life of the state and the nation by giving to it year after year Christian businessmen, teachers, ministers, and homemakers for whom "to live is Christ."

Baptist Student Union





First row: Charlie Jones, treasurer; Terry McBrayer, secretary; Louis Cavallo, vice president; Jess Mays, sponsor; Charles Hoodenpyl, president; Dudley Caudill, sgt.-at-arms; Don Ensminger. **Second row:** Anthony Cavallo, Gary Branson, Dan Beasley, Tom Hummer,

Harry Nickels, Al Todd, Buford Crager, George Stevens, James Story. **Third row:** Wade Womack, Claude McGuire, Nathaniel Grubbs, Gary North, Gerald Yentes, Robert Rose, Roy Spaulding, Heckie Thompson, Bert Dixon.

Campus Club

The high ideals and character of the men who compose it, make the Campus Club one of the most outstanding organizations on the campus. The Campus Club, organized in 1933, is composed of male upperclassmen who have excelled in scholastic or extracurricular activities.

The Campus Club dance, informal initiation, annual play, plus the many other activities, keep the student body looking for-

ward to every year.

Members are selected on the basis of scholarship, leadership, character, and achievement.

A formal letter expressing a desire to become a member is required of new candidates.

Mr. Mays has been faculty advisor since 1936.



Cosmopolitan Club

The Cosmopolitan Club is the campus international relations organization. Its purpose is to formulate a bond of union, develop mutual respect, create an enduring friendship, and cultivate good will among students of different races and nationalities.

All students of foreign countries or of minority groups on campus are automatically members of the club. American students are received by invitation only, and are selected on the basis of scholarship, leadership, character, and achievement.

The Cosmopolitan Club was founded in October, 1956, by Sun Ling Hong, a student from Seoul, Korea.



First row: Pat Spencer, Sonia Ward, Glenna Begley, secretary-treasurer; Mrs. Adron Doran, sponsor; Terry McBryer, president; Judie Wilson; Arlene Shadrach; Anna Rose Ratliff; Sue Ann Plummer. **Second row:** Eva Bekassy, Nancy Carol Fannin, Richard Arrowood,

Alvinus White, Jim Fugate, Byung E. Min, Gretta Brown, Betty Sizemore, Zolton Juhasz. **Third row:** Haralambos Fekkos, Dorman Pickelsimer, vice president; Marshall Banks; Theodore Brown; Charles Hoodenpyl; Donald R. Adams; George Stevens, reporter.



Council of Presidents



The Council of Presidents is an informal organization composed of the presidents of each of the formally organized groups on the campus of Morehead State College.

The Council of Presidents has as its purposes: (1) providing an informal means of fellowship, (2) providing means for cooperative planning, (3) providing means for coordinating activities, (4) providing means for interpreting and implementing the objectives of the college, (5) providing means for closer relationship with the office of the college president, and (6) providing means for developing leadership competencies and understanding leadership roles.

The Council of Presidents meets the first Tuesday of each month.

First row: Gerald Yentes, LeRoy Cantrel, Janet Boyd, Ronnie Cantrel, Janet Boyd, Ronnie Thatcher, Betty Cooper, Charlie Jones, Thelma Howell, Dr. Adron Doran, Pat Spencer, Tom Hummer, Joyce Belcer, George Stevens, Sonia Ward, James Setser. **Second row:** Bill Day, Charles Hoodenpyl, Clem Patterson, Baxton McGlone, George Cook, Jim Fugate, Julius Malinowski, Bob Brewer, Nelson Allen, Bob Lowe, Doug Hayes, Terry McBrayer, Roy Spaulding, Buford Crager.





First row: Roy Spaulding, president; David W. Cameron, vice president; Mary C. Cameron, treasurer; Connie Gail Crissman; Ruth Ann Stephens; Shirley Klubens; Marilyn Rose Wiseman; Barbara Smith. **Second row:** Jim Morgan, Stephen Kerichak, William Barone, David

Smith, William J. Svec, Jr., Chris Gallaher, Richard Hammil, Robert Unberger, Leslie Woelflin, sponsor. **Third row:** Edson Yetter, Patrick Martin, Charles Niren, Howard Rule, Bob Crissman, Forrest Kelly, Ron Barker, Ronnie Mayo.

Crescendo Club

The Crescendo Club, the musical organization on the campus, is composed of music students and others who are interested in music. The purpose of the Crescendo Club is to stimulate and enrich the musical life of the student.

The social events of the club include an annual Christmas party and a picnic.

During the year students participate in the preparation of various musical activities, one of them being the Regional High School Music Festival which is held here in the spring.





First row: Patti Bolin, sponsor; Pat Caudill; Nancy Roberts; Martha Sue Hall; Lois Phelps; Mary Nan Million; Donal Lee Van Hook (Pat); Mary Scott; Lula Rowe; Patty Lou Litton; Eloise Walters; Jean Daniels; Nellie Faye Witt, club reporter. **Second row:** Phyllis Bowling, Agnes Conley, Beverly Fryman, Sue Burchett, Jenny Ball, Billie Gayle Fields, Mary Jean Denton,

Linda Craycraft, Betty Sizemore, vice president; Roberta Allen; Norette Hampton; Esta Tackett; Barbara Ward.

Third row: Thelma Howell, secretary; Mollie Kay Campbell; Sally Roberts; Mary Mullins; Mary Rose Martin; Janet Sue Boyd, president; Donna Raye Mullins; Evelyn J. Clore; Patricia E. Peck; Clarinda P'Simer; Georgia Kay Forsythe; Janet Campbell.

Home Economics Club

The Home Economics Club, one of the oldest clubs on campus, was organized in 1938 primarily for vocational Home Economics majors and those interested in home economics. It has a varied and well-planned program over the span of a year and offers an opportunity for professional, civic, and social activities. The general objective of the club this year is to develop opportunities for members to have experiences in organization responsibilities, emphasizing profes-

sional attitudes and individual and family well-being.

Each year the organization raises funds for two scholarships of \$100.00 each to be given to high school seniors who seek opportunities for college preparation in the field of Home Economics.

The club is an affiliate of the Kentucky Home Economics Association and the American Home Economics Association.





First row: Zell S. Walter, counselor; Naomi Claypool; Flossie Yates Bailey; Joyce S. Daugherty; JoAnne Setser, vice president; Barbara Hensley, treasurer; Patsy Taylor, secretary; Thelma C. Caudill; Ruth Ann Rowe; Janet Harmon; Dorothy Walter; Sonia Ann Ward. **Second row:** Patti Bolin, Clarine Gudgell, Alice Foxworthy, Bernice H. Jackson, Pearl Haggan, Hazel Whitaker, Janice Moore, Marcena Moses, Jane Davis, Vivian Rose Fields, Marianna Clay, Mary Northcutt. **Third row:** Clarica Williams, Blanche Waltz, Aq McClure, Donald F. Holloway, LeRoy A. Cantrel, president; George T. Young; Joan Loy Stites; Joyce Belcher; Betty Lynd, historian-reporter; Betty Jean Green; Bobby R. Brewer; Grover D. Taylor.

Kappa Delta Pi

The purpose of Kappa Delta Pi is to encourage high professional, intellectual, and personal standards and to recognize outstanding contributions to education. To this end the club invites to membership such persons as exhibit commendable personal qualities, worthy educational ideals, and sound scholarship. It endeavors to maintain a high degree of professional fellowship among its members and to quicken professional growth by honoring achievement in educational work.





Kappa Mu

First row: Ross C. Anderson, sponsor; Linda May; Betty Lynd, reporter; Wade Womack, treasurer; Bill Day, president; Wayne McGee, vice president; Wilma Lewis; Nancy Patrick; Louis Cavallo. **Second row:** Geneva DeLong, Avonell Spurlock, Sue Preece, Lalo Bradford, Huston Delaney, Byung E. Min, Brenda G. Black, Sherrill

Kappa Mu is the official business club of the department of commerce. Students majoring or minoring in commerce are eligible for membership.

The purposes of the club are:

1. To promote a higher degree of unity, fellowship, and good will among the personnel of the department of commerce.
2. To provide opportunities for social and professional growth.
3. To contribute to the execution of the general administration policies of the college and its extra-curricular program.

W. Storey, Don Bott, Patsy Taylor, Fran Salyer. **Third row:** Norma Lee, J. F. Allen, Robert D. Riggan, Clifton Hall, Terry McBrayer, LeRoy Cantrel, William Savage, Charles Hoodenpyl, Robert Rose, Don House, Jim Kelly, Kenneth Gilbert, Lois Ferguson.





First row: Robert T. Bridges, James W. Nickell, William Hubert Counts, Jr., Eugene Sparks, vice president; Wayne Wade; Bobby R. Brewer, president; Dr. W. Exelbirt, sponsor. **Second row:** Richard Arrowood, co-secretary; Dorman Picklesimer, Jr.; Peter Strodel; Charles Hoodenpyl; Andy Patrick; Julius Malinowski; Donald R. Adams; Russel Colburn.

Les Courants

The Les Courants is a club of male upperclassmen organized in the spirit of fraternity and fellowship. Membership is limited to twenty and is by invitation on the basis of interest and abilities in the field of Fine Arts.

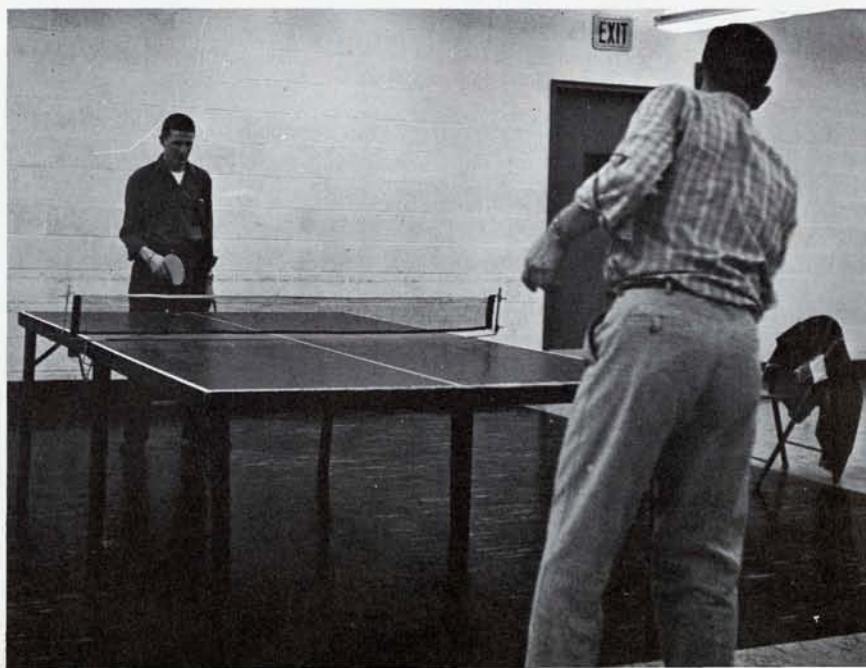



First row: Bill Davidson, Arlene Shadrach, Helen Ison, Bonnie Davidson, Sally Roberts, Pat Caudill, Sid Cure. **Second row:** Beverly Porter, Bobbie Ensminger, Elizabeth Ann Colwell, Scotty Copher, reporter; Billie Fields, treasurer; Sue Ann Plummer, secretary first semester; Tom Hummer, president; Beverly Fryman, secretary second semester; Sandy Nyilas; Phyllis McBrayer; Patsy Taylor; Thelma Barker; Emma Stigall. **Third row:** Sue Toy, Margie Ison, Linda Craycraft, Phyllis A.

Clarke, Jenny Ball, Joetta Yarber, Joyce Bentley, Sandy Skags, Lois Vanlandingham, Nell Sue Cheatham, co-sponsor; Dorothy Natzke; Willie Chinn; Betty Cooper. **Fourth row:** Betty Joyce Walsh, Lourdine Duvall, Emily Durrett, Gayle Edmonds, Judie Wilson, Joel P. Slaughter, Jacqueline James, Robert Alexander, Margaret B. Heaslip, co-sponsor; Richard Robinson; H. D. Reynolds; Carl Ray Laferty.

Mystic Club

The purposes of the Mystic Club are to honor men and women who show good sportsmanship and fellowship toward their teammates and opponents, and to promote and aid any movements which the club feels will add to the welfare of the athletic program of Morehead State College.

The club sponsors the election of cheerleaders at the beginning of each school year, sponsors all pep rallies and is in charge of

the homecoming dance each year. The homecoming queen is awarded an engraved trophy by the Mystic Club and the club provides for the transportation of the queen and her court in the homecoming parade.

A "Len Miller Award" is given at the end of each year to the most deserving sportsman on campus. In February the club sponsors a "Sweetheart Ball" with the election of the "Campus Sweethearts."





American Chemical Society

The American Chemical Society is one of the clubs on campus that is affiliated with a national organization. The club meets on the first and third Thursday of every month. On various occasions, the ACS sponsors dances in order to raise money. Other activities include a homecoming float and trips to chemical plants.

The main objectives of the club are:

1. To promote an interest in science with special emphasis on chemistry.
2. To train, help, and give advice to young chemists.
3. To try to make the world a better place to live, through chemistry.

First row: Nelson Pettit, Robert L. Baker, Clyde Maddix, Clara Jane Harp, Julius Malinowski, Jennifer Clay, William Holbrook, James Setser, president; James Nickell.

Second row: Franklin Carver, Gene Balog, Robert Lowe, William R. Harris, Don Adams, Roger Shipman, James E. Porter, Russ Coburn, Toney Phillips, sponsor.



Music

Right: College Choir



Above: Majorettes

Below: Concert Band





Above: Marching Band

Right: Band Day





In nonsectarian colleges and universities all over the world the Newman Club is present for Catholic students to make religion an integral part of academic and social activities in day by day college life. The members are provided an outlet for spiritual as well as social activity by means of communion breakfasts, conventions, dances, outdoor affairs, and meetings.

The Newman Club brings together the Catholic students on the campus and for many of them plays a vital part in their college life.

Newman Club

First row: Father Joseph A. Browne, Anthony Cavallo, Carol Babyak, Geraldine Bromley, Patricia Chapman, Lynn Crawford, Judith Krauth, Carmela Talarico, Amelia Rezende, Dixie Miles, Louis Cavallo. **Second row:** Gary Alletzhauser, Steve Kvichak, Richard Kandik, Raymond

O'Keefe, Edward DeBaene, Richard Platek, Harry D. Nickels, Bill Miller, Paul Diballa. **Third row:** George Connley, Charlie Friess, Bob Laughlin, Alex Sklepovich, Gene Balog, Michael O'Leary, John Tierney, Dr. John H. Lawton, Robert C. Crabill.





First row: Byung E. Min, Scottye Ann Copher, Phyllis A. Clarke, secretary; Dorothy Kruger, treasurer; Marcia Ann Copley; H. D. Reynolds. **Second row:** Nancy D. Patrick, program chairman; Eugene Sparks, president; Huston Delaney, vice president; Charles Apel, sponsor; Ruth Bertram.

Open Forum

The Open Forum, organized in the fall of 1950, is a club where any problem of interest to the students may be discussed. To become a member of the Open Forum, students must be in good standing with the college. Officers are nominated by secret ballot and then voted upon.

The club sponsors the giving of a Citizenship award to the most outstanding and deserving senior each school year. This award was established in 1957. A plaque, on which the names of the persons selected are engraved, has been placed in the lobby of the Doran Student House.



The RACONTEUR Staff 1959



What are we? Doing?

The staff of the 1959 Raconteur has made as its goal that of awarding you a yearbook which depicts in every word and picture the very spirit that has inspired us in telling you

the story of Morehead State 1958-1959.

From an inspirational idea to the idea becoming a reality, we have tried to record only that which will bring the ultimate in

Spontaneous and unrehearsed.





Posed for by professional models.

enjoyment and memories from beginning to end.

We consider the work a success due to the great deal of time and work which have been necessary in giving to you our interpre-

tation of our college life this past year. If our work receives favorable response from you, we will have been more than repaid for our efforts.

Girls on the rocks.





First row: Patricia Yonts, Phyllis Slone, Joyce Belcher, president; Emily Durrett, reporter; JoAnne Setser; Barbara Hensley; Mary Jo Cooke, vice president; Jane Davis, secretary; Janet Stultz; Paula Dean Lykins; Marcena Moses; Carol Bentley. **Second row:** Mary Lee Ricketts, Janet Harmon, Wilma Culbertson, Beth Bowling,

Aleta Mann, Ruth Wood, Dorothy Freeman, Wilma Wright, Marlene Messer, Eleanor Saunders, William H. Counts, Jr. **Third row:** Shirley Wiley, Betty Cooper, Jane Carver, LeRoy Cantrel, James E. Porter, Harry D. Nickels, Don House, Baxton McGlone, Kent Rowland, Octavia Graves, sponsor.

Student National Educational Association

The SNEA is the national professional association for college and university students preparing to teach. Members of the SNEA have an opportunity to study current problems of education, and to become acquainted with the work of the state and national educational associations.

The club provides opportunities to participate now in the programs and activities of the teaching profession.



The TRAIL BLAZER Staff

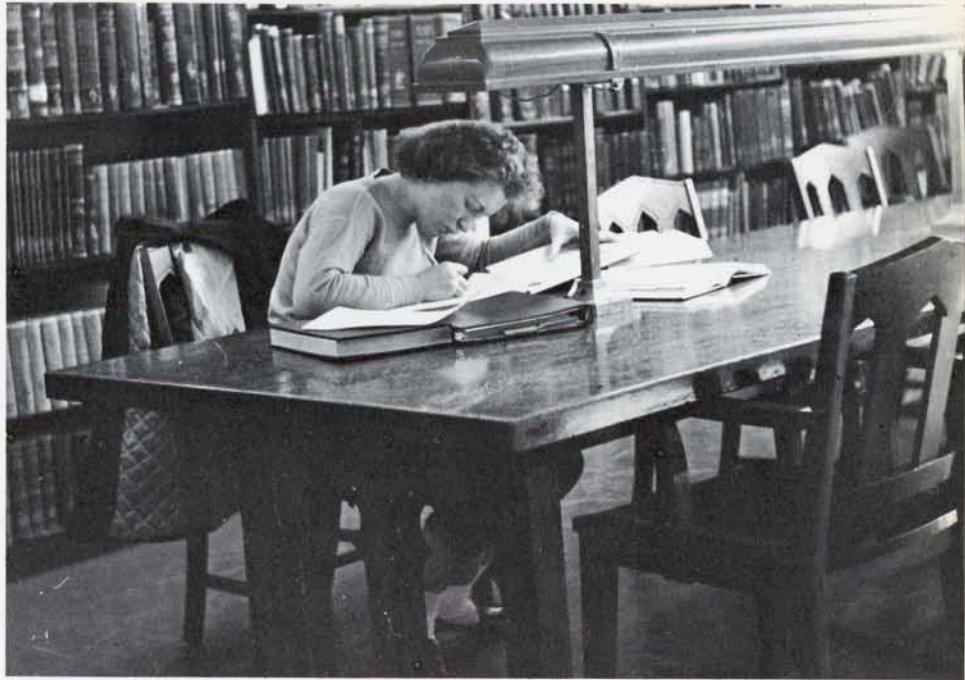

The Trail Blazer, which is published bi-weekly, is the official newspaper for Morehead State College. It is a student newspaper published locally by and for the student body. The Trail Blazer is a member of the Kentucky Intercollegiate Press Association and has gained recognition in contests sponsored by the association.

First row: Arlene Shadrach, co-society editor; Pat Spencer, associate editor; Harry Mayhew, associate sports editor; George Stevens, sports editor; Judie Wilson, co-society editor. **Second row:** Ann Carter, Barbara Ellen Anglin, Lois Ferguson, Billy Joe Hall, editor; Carroll D. Moore; Marsha Barbour; Jody Renfro.





Veterans' Club

The Veterans' Club, formed on the Morehead campus in 1954, has as one of its major purposes the dissemination of important information to veterans on the campus. It also sponsors various social activities for the entire student body. The color guards, made up of members of this club, are an outstanding feature of home football and basketball games.

This club is interested in improving not

only its own organization and functions, but also in working toward the betterment of the campus as a whole.

One of its activities that is fast becoming a school tradition is the annual Vets' Club Dance. The veterans also sponsor an informal dance and enter a float in the homecoming parade each year. In the last three years the float has twice received the highest award.

First row: Warriner, Whitaker, Sparks, Hayes, Allen.
Second row: Knight, Kelly, Barber, Vansant, Kelley, Day, Bott, Murphy, Chandler. **Third row:** Bland, Wheeler, Kelly, McGee, Pelphrey, House, Wills, Thomas,

Kegley, Allen, Thomas. **Fourth row:** Atkinson, McDaniel, Lewis, Hicks, Leadingham, Brickey, Crabill, McKenzie, Schuh, Storey.



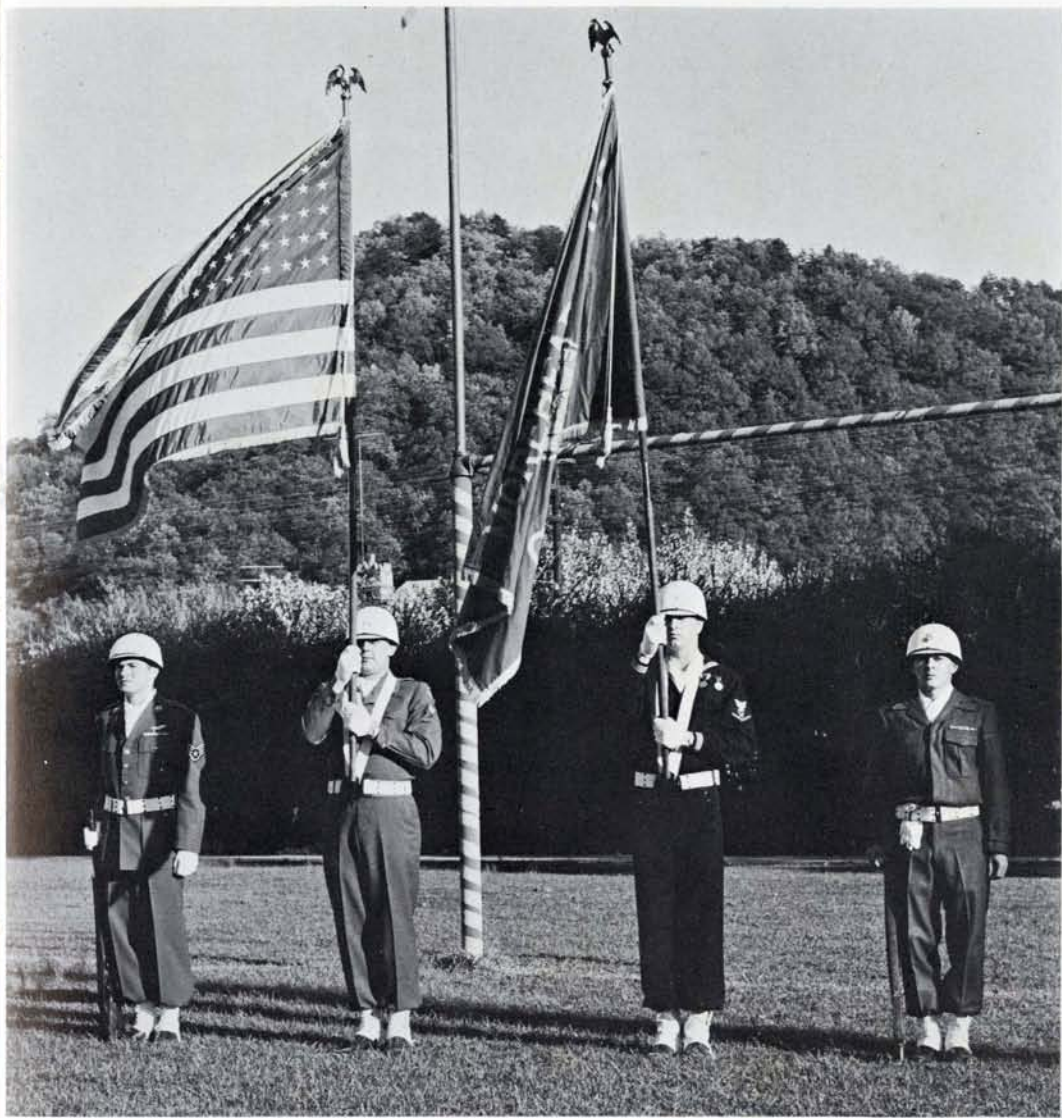



First row: Metta Mabry, Nancy Roberts, Susie Roberts, Karen McCurdy, Shirley Klubens, Amelia Meacham, Betty Manley, treasurer. **Second row:** Joyce A. Bentley, Thelma Howell, president; Vivian Jones; Ann Williams; Patsy Bauserman; Sandy Skaggs; Shirley F. Cornett;

Beverly Bowling. **Third row:** Keith Huffman, sponsor; Evelyn Clore; LeRoy Cantrel; Don Reed, vice president; Sue Jones, secretary; Larry Deters; Johnny Fannin; Joan Meyer; Rev. I. J. Scudder.

Wesley Club

Wesley Foundation is a Methodist organization for Methodist students on campus, but does not exclude anyone who wishes to participate in its activities. It is comprised of students who realize that they need spiritual as well as intellectual training.

Sending money to India and supporting state projects are examples of the fact that we not only discuss and think about things that should be done but also do them.

We enjoy the fun and fellowship which Wesley Foundation has to offer. Our main goal is the enriching of our college life through the study of the One Perfect Life.



The WRA is an organization in which all girls are encouraged to participate in various sports with their fellow students. The club meets every Monday night to engage in intramural tournaments with emphasis on these major sports: basketball, volleyball, softball, speedball, swimming, and numerous other forms of athletics. We also schedule games with other colleges in basketball, volleyball, and softball.



WRA

First row: Betty Cooper, president; Pat Oberley, vice president; Sonja Sue Hall, secretary; Sally Roberts, treasurer; Gayle Edmonds, reporter; Lois Ann Arnette; Rheba Nell Martin; Peggy Hubbard; Noreta Gibson; Sue Lucke, sponsor. **Second row:** Arlene Shadrack, Judie Wilson, Jacqueline James, Sue Tackett, Doris Mullins,

Laverne McKenney, Eva Bekassy, Billie Fields, Jane Carver, Mike Crutcher, Phyllis McBrayer. **Third row:** Ann Pemberton, sponsor; Jenny Ball; Nadine Carver; Pat Galliher; Temple Cope; Ginger Spillman; Jan Beam; Mary Mullins; Wanda Holland.





DORM AND RESIDENCE REPRESENTATIVES—John Duncan, Mary Mullins, Gary North, Cookie Talarico, Gary Branson.

Student Council

The Student Council is composed of members of every class for the purpose of a better student-faculty relationship. The Council operates by making progressive suggestions

to the administration. However, several enterprises are undertaken alone by the Council.

EXECUTIVE COUNCIL—**First row:** Earlyne Saunders, Nancy Carol Fannin, Glenna Hamilton, Jane Carver, Roger L. Wilson. **Second row:** George Stevens, Doug Hayes, Dick Rannells.





FRESHMEN REPRESENTATIVES—Lynn Crawford, Joan Adams, Wanda Peace.



SOPHOMORE REPRESENTATIVES—Buford Crager, Nadine Carver, Tony Cavallo.

JUNIOR REPRESENTATIVES—Paul Warriner, Sue Plummer, George Cook.

SENIOR REPRESENTATIVES—Bob Lowe, Phyllis Burnette, Gino Cavallo.





First row: Geneva DeLong, secretary; Sonia Ward, president; Kate B. Hill, sponsor; Roberta Allen, vice president; Wilma Wright, treasurer. **Second row:** Eleanor Saunders, Betty Manley, Ruth Wood, Jean

Daniels, Noretta Hampton, Dorothy Freeman, Martha Frye, Elizabeth Colewell, Shelby Craft, Jo Ann Setser, Mary Jo Cooke.

YWCA



The Young Women's Christian Association is a organization formed for the purpose of stimulating Christian growth in all women, regardless of race, creed, or religious denomination, by providing programs of worship and vital discussions of pertinent problems and happenings.

Being affiliated with the national organization of the YWCA, the club keeps in touch with world and current events and thus can pass to its members up-to-date information concerning these occurrences. To provide Christian fellowship and to promote social activities are also important facets of the club's program.

Morehead Players



Above: Model scene from LADY IN THE DARK.

The Morehead Players, during the '58-'59 season, produced the **Poets Theatre** which included **The Ballad Singer**, **Island Place**, and **King of the Great Clock Tower**.

They also produced **Antigone**, **Lady in the Dark**, and **The Color-Conscious Con-**

science which was produced for the Southeastern Theatre Conference at Berea.

The Morehead Players is a member of the Southeastern Theatre Conference and the American Educational Theatre Conference.

Below: Circus scene from LADY IN THE DARK.



Right: Miss Morehead participates in and attends various extra-curricular activities.



Above: Miss Morehead supports her team.

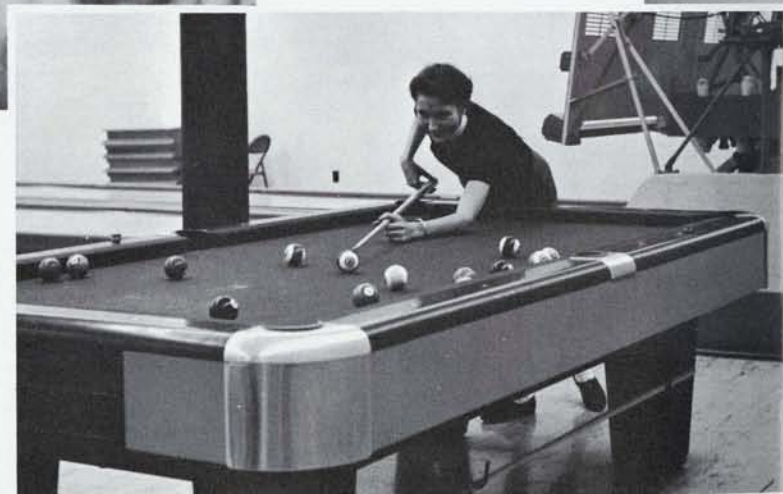

Right: Miss Morehead relaxes from classes in which she is an honor student.



Miss Morehead

Jane Carver

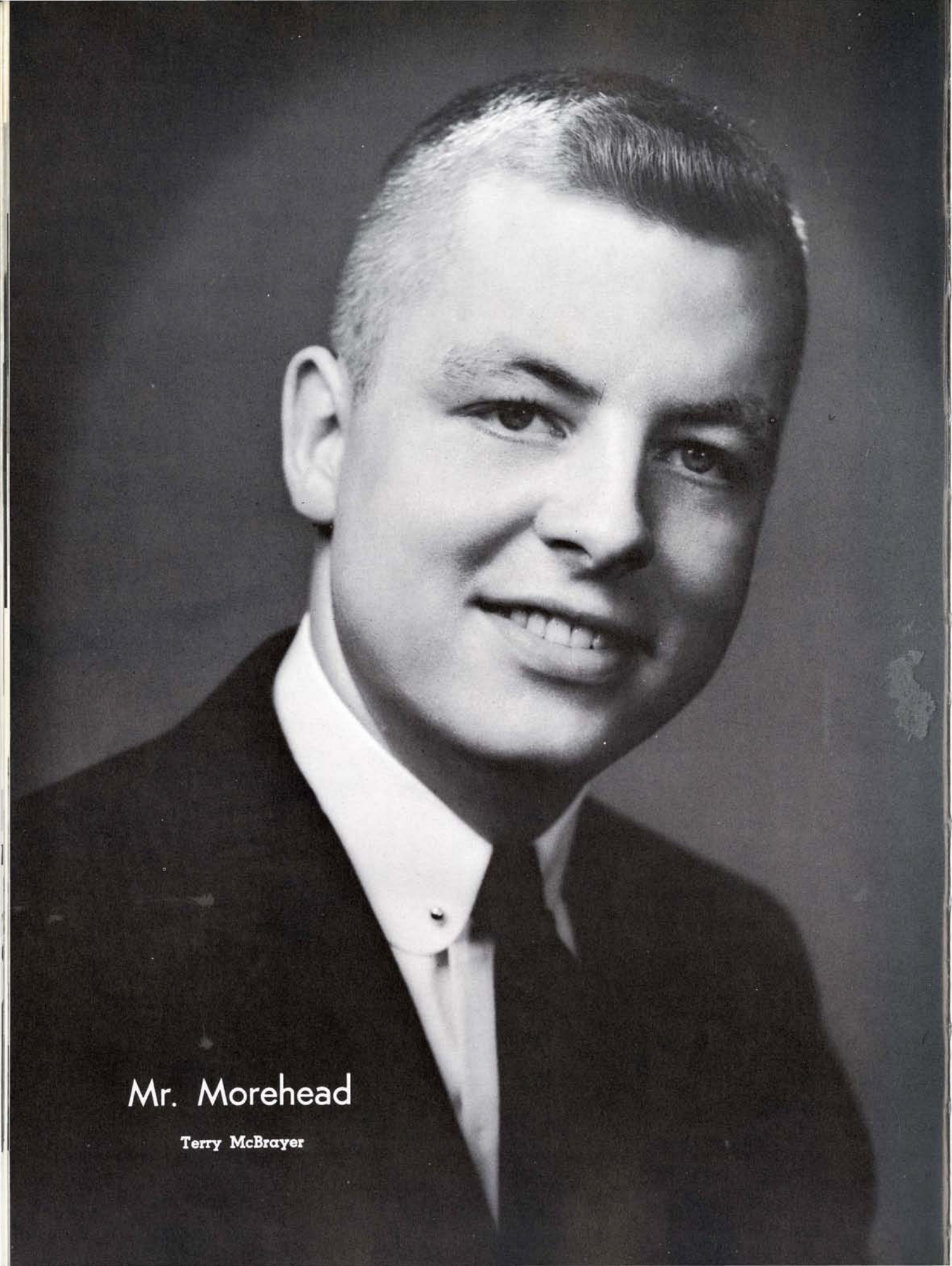

Mr. Morehead

Terry McBrayer



Above: Mr. Morehead in one of his more serious moments.



Above: Mr. Morehead is quite active in extra-curricular activities.



Left: Mr. Morehead is a very popular person.



Most Attractive

Jim Hastings and Judy Brown



Most Popular

Arlene Shadrach and Charlie Jones



Most Versatile

Sally Roberts and Jim Bob Fugate



Homecoming Queen

Betty Sizemore



Blue Grass Bowl Queen Candidate

Judie Wilson

Cheerleaders



Above: Who stole the horse?



Above: Don't shoot, I'll marry you!

Left to right: Pat Caudill, Sally Roberts, Bonnie Davidson, Helen Ison, Arlene Shadrach.



Who's Who Among Students in



Charles Banks
Jane Carver
Louis Cavallo

Marianna Clay
George Cooke
Bert Dixon

Dale Fair
Noretta Gibson
Douglas Hayes

Charles Hoodenpyl
Charles Jones
Robert Lowe

Students are selected for "Who's Who" on the basis of the following qualities: leadership and participation in co-curricular and academic activities, citizenship and service to the school, and promise of future usefulness to business and society.

American Colleges and Universities



Jesse Mayabb
Mary Mullins
Terry McBrayer

Harry Nickels
John Plybon
Alex Sklepovich

Eugene Sparks
Patsy Taylor
Samuel Vanhook

Lula Belle Webb
James Whittaker
Gerald Yentes



Some
Pretty
Seniors





ATHLETICS



Football

Recordwise, Morehead had a poor season in football. However, the thrills, spills, fight and determination of the gridgers oftimes left the fans awe-stricken.

The highlight of the season was the homecoming game. The gridgers rallied in the final canto to tie the strong West Virginia Tech team 14-14. This was one of the best efforts to be shown the old grads in several years.

Freshman Jim Hastings set a small college record by kicking a field goal for 36 yards. Bert Dixon was outstanding winning a spot on the all-OVC team.

Coach Adams resigned at the end of the season to assume a full academic position at the college. He was replaced by Guy Penny, who was the assistant coach at the University of Tennessee Branch in Martin, Tennessee.

1958 TEAM RECORD

We	Opponent	They
20	V. M. I.	46
16	Marshall	30
7	Tennessee Tech	22
14	W. Va. Tech	14
6	Murray	34
6	Middle Tennessee	34
3	East Tennessee	14
0	Western	14
6	Eastern	24

BERT DIXON
All-OVC



First row: Sims, Kincer, Story, Igo, McGee, Crager, Dawson, Hippe, Fipps, Hardin, DeHart, Hazelbaker, Fair.
Second row: Manager Crain, Hastings, Carey, Stafford, Bell, Rice, Stewart, Asbury, Dixon, Osborn, Miller, Tackett, Plybon, Manager McMichaels. **Third row:** Martin, Baldrige, Warinner, Rose, Madison, Moore, Gast, Howard, Britinback, Elam, Isham, Green, Chapman, West.



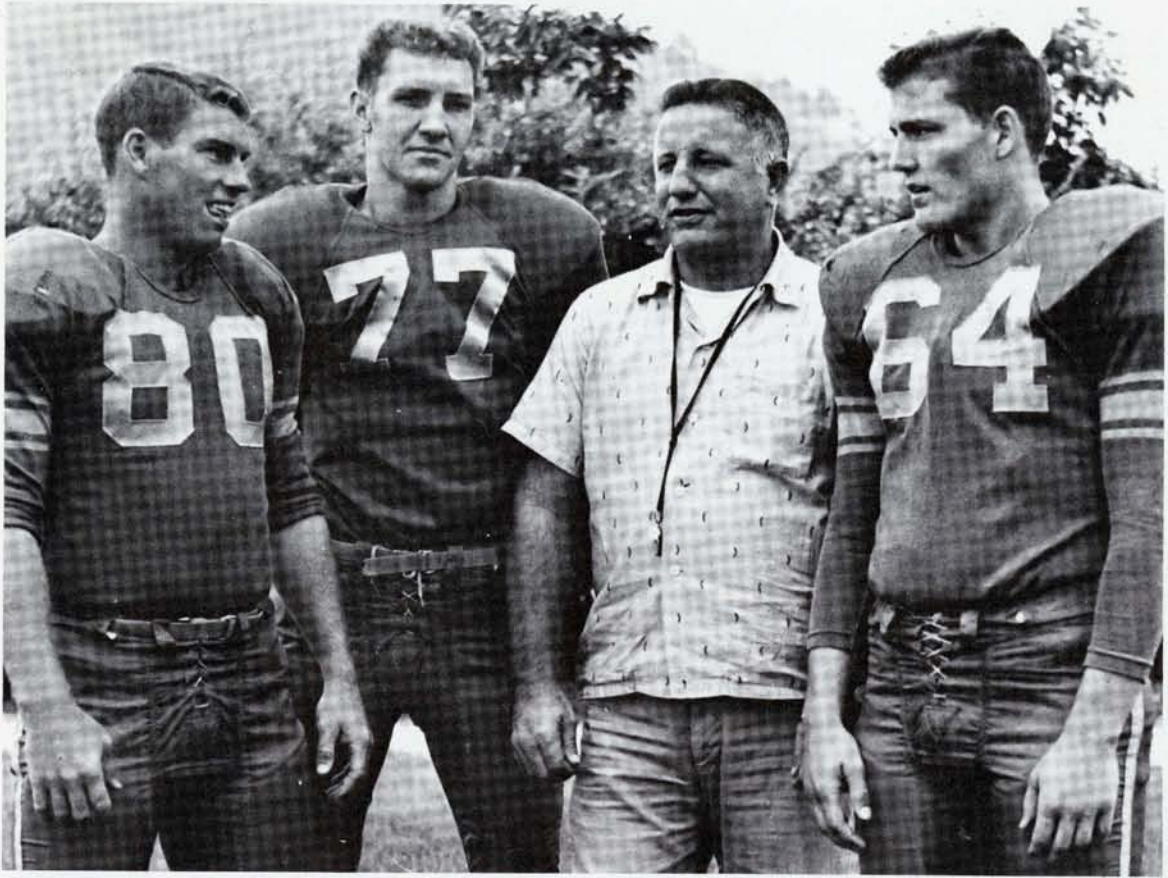

Above: Coach Adams and Captains Dixon, Chapman, and Plybon.



Eagle Action



Above: . . . But there's a flag on the play.

Below: Add six for our side.

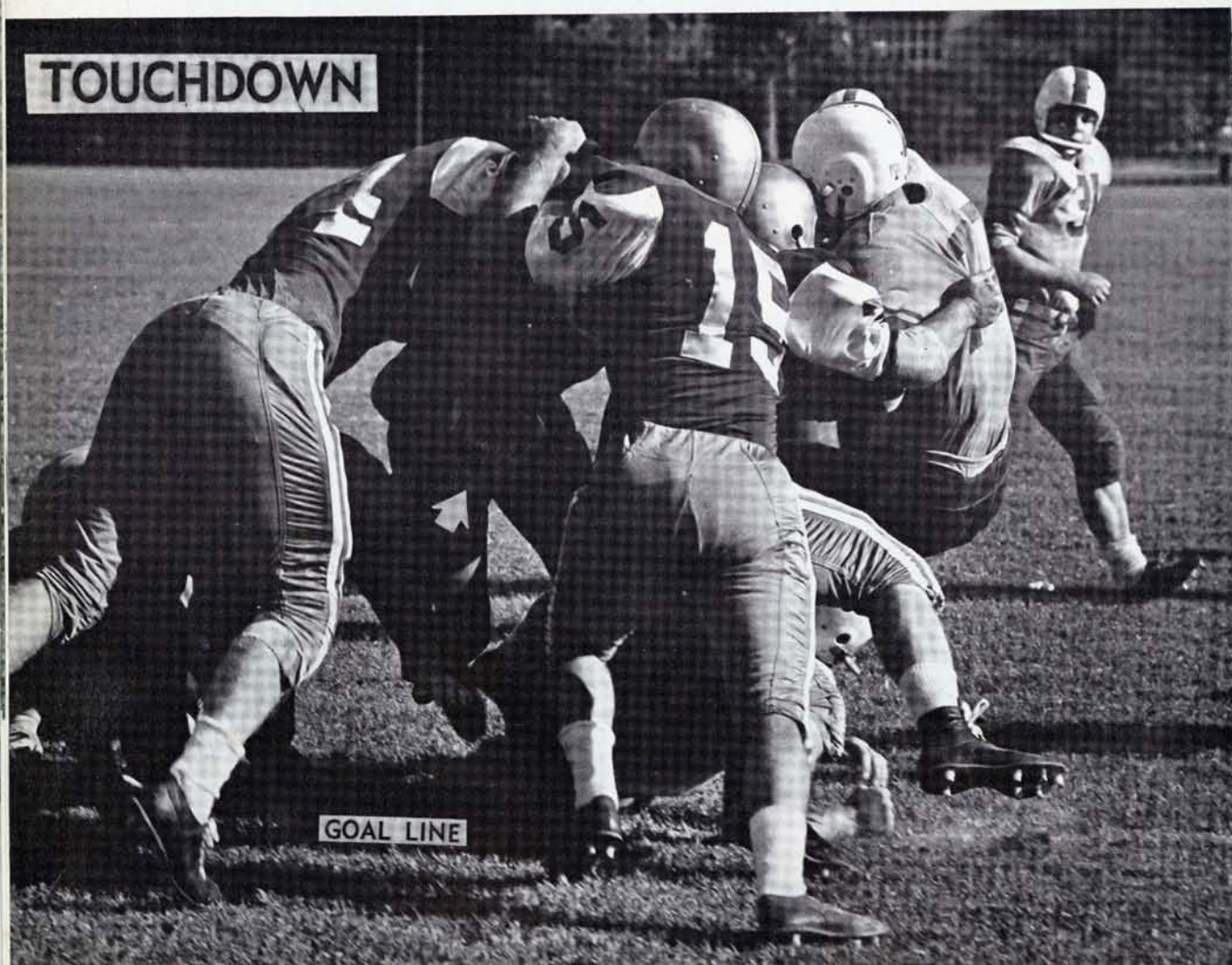



Above: I got this one boys.

Below: Not this time.

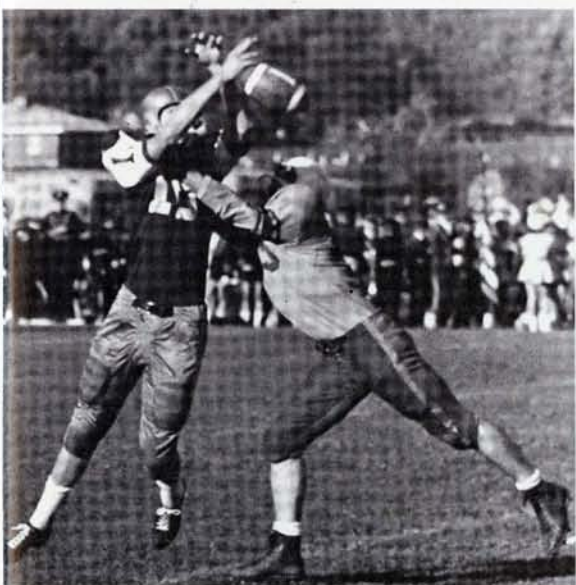

Below: True as an arrow.

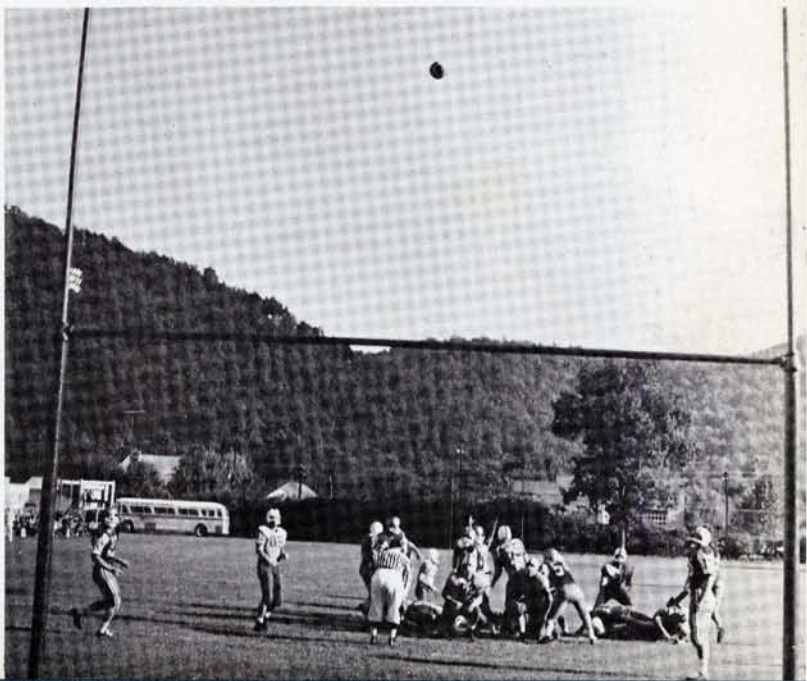

Basketball

SEASON'S RECORD

We	Opponent	They
118	Morris Harvey	104
70	Tennessee Tech	78
86	David Lipscomb	81
86	Western Ky.	78
75	Ohio University	73
63	Mississippi State	87
67	Bellarmine	64
76	East Tennessee	85
77	St. Francis	89
83	East Tennessee	77
94	Middle Tennessee	81
67	Eastern Ky.	86
77	Ohio University	88
83	Marshall	86
101	Middle Tennessee	78
83	Murray State	76
77	Eastern Ky.	95
74	Western Ky.	88
68	Murray State	73
66	Tennessee Tech	90
117	Tampa, Florida	86
93	Miami, Florida	102
92	Marshall	91

Above: Fair fools foes for fans.

Morehead enjoyed another good season in basketball bringing to the fans the kind of game which has become the password among the Monday morning coaches, namely, "the fast break."

Injuries to key players at strategic times during the season caused the high-flying eagles to suffer defeats which would otherwise be on the credit side of the ledger.

Senior forward Thornton Hill and junior guard Herbie Triplett led the sophomore-laden squad to a season which made the pre-season forecasters eat their words.

Arch-rival Western came to town loaded for bear and the Eagles sent them looking elsewhere for a "patsy." This win in itself made the season a success.

Although we lose three of our boys, the future looks bright for the Eagles as the freshman team shows some good talent and great promise.

Below: Let's get away up there, Hill.

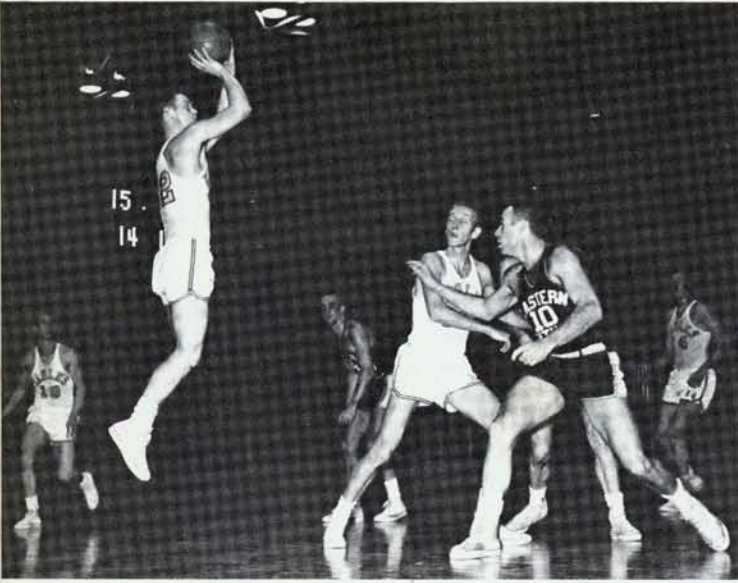

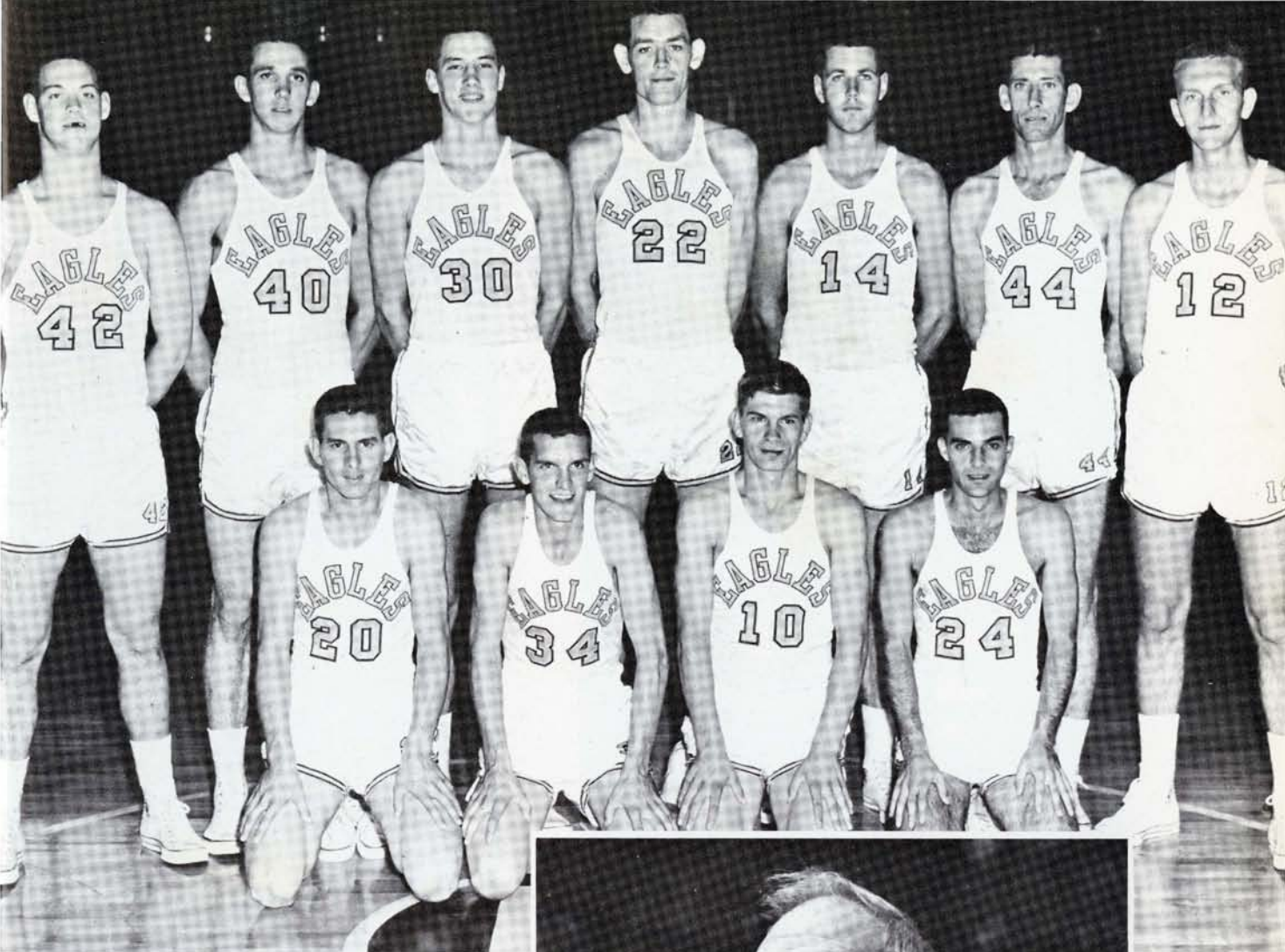

Kneeling: Sallee, Thompson, Williams, Triplett.
Standing: Fair, Cole, Hamilton, Harrison, Hill, VanHook, Yentes.

Right: Ref, he never touched him.

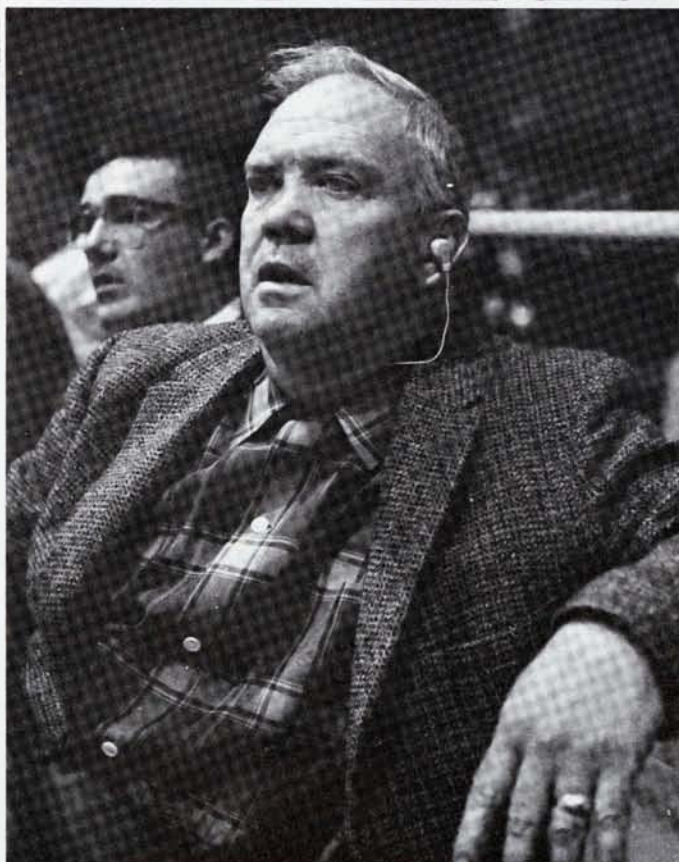

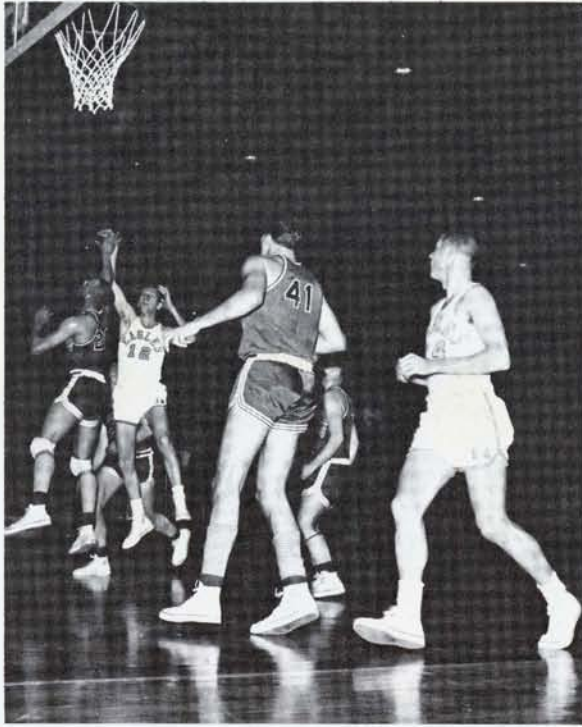

Above: Two more for Nubbin.

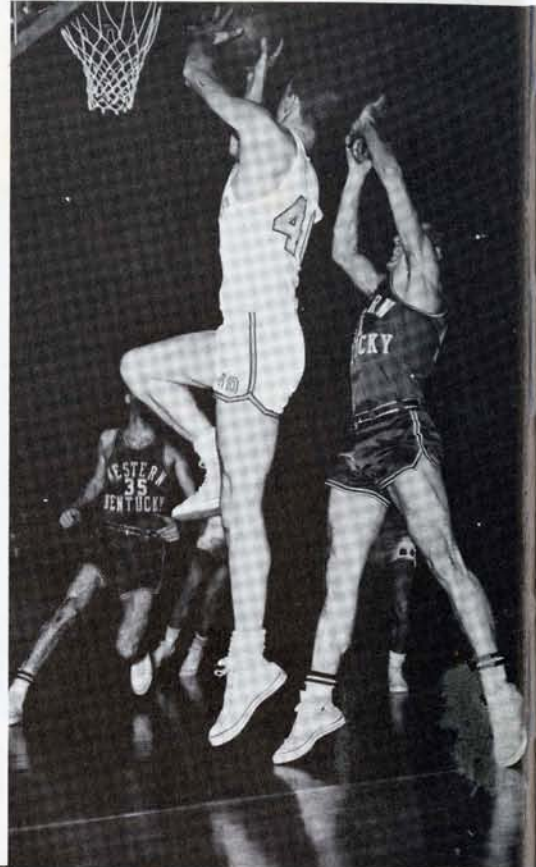

Right: Dunk it, Cole.

Below: What Herbie can't stop Harrison will.





Above: How much do you figure they will raise the rim next year?

Below: Deaton and fans.

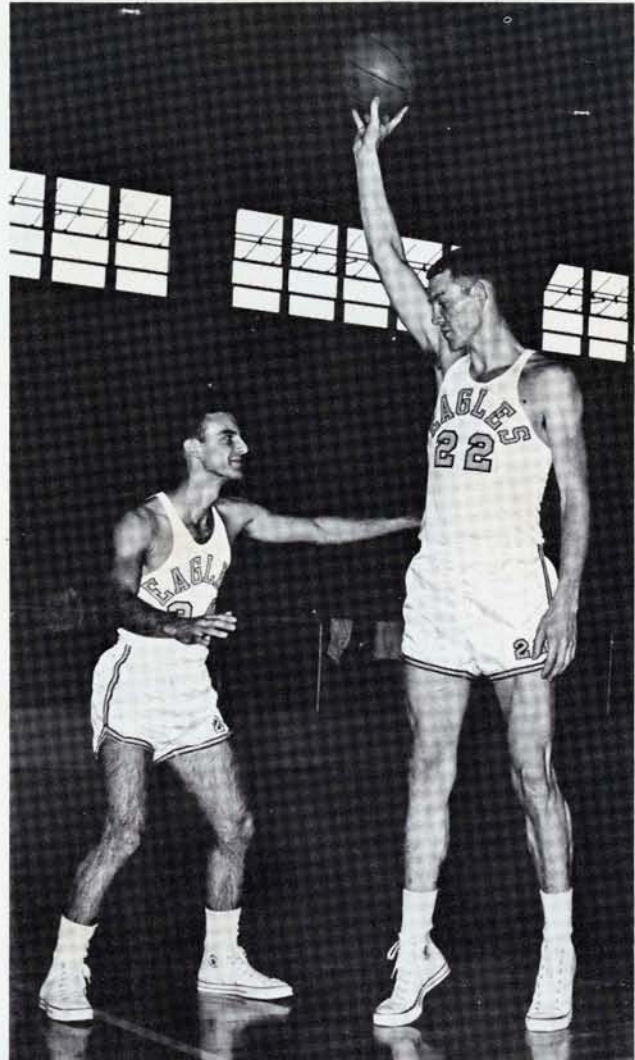

Above: The long and short of it.

Below: Built for speed and endurance.

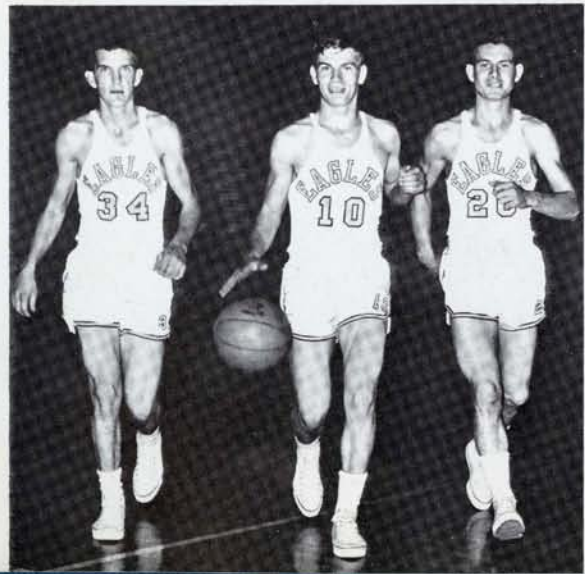
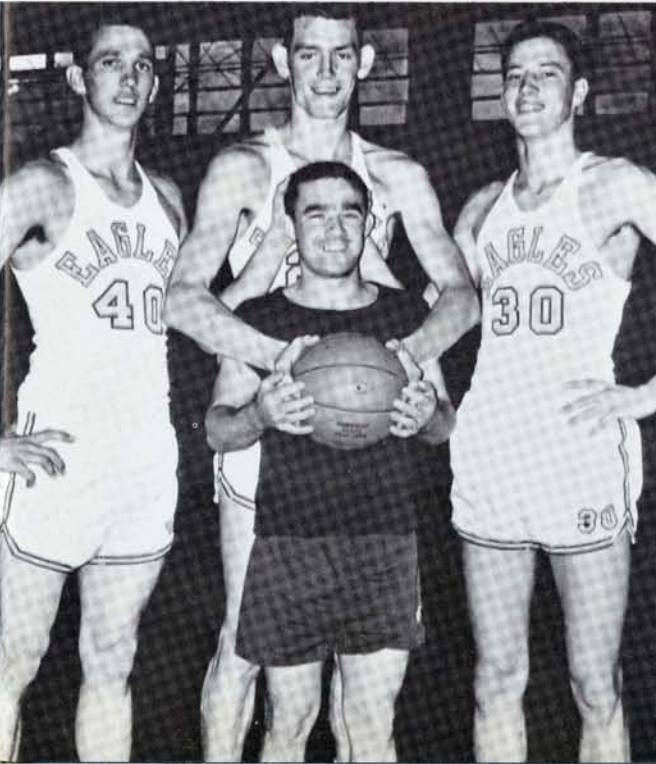



Above: Spring and baseball really bring them out.

Baseball

Morehead's baseball team has been a perennial contender for the OVC title every year. This year's team looks like a sure winner as coach Allen has his charges in top physical condition and has gained some good talent to go with the team he had the previous year.

Above: Dudley Caudill—second leading hitter in American colleges last year.

First row: Asbury, Behymer, Caudill, Wright, McCleese, Dawson, Fannin, Gillam, Crager, Gray. **Second row:** Igo, Deeters, Phelps, VanHook, Yentes, Fair, Anderson, Downs, Jones.





Above: Sonny Allen, Head Baseball Coach, signals for a steal.

1958 TEAM RECORD

We	Opponent	They
3	Hillsdale	5
2	Hillsdale	1
9	Tennessee Tech	11
5	Marshall	6
11	East Tennessee	8
3	Murray	11
12	Villa Madonna	10
14	Villa Madonna	13
11	Eastern	4
8	Middle Tennessee	4
7	Eastern	8



Above: Worm's eye view of baseball.



Below: Fannin waits "on deck" while Gilliam waits on ball.

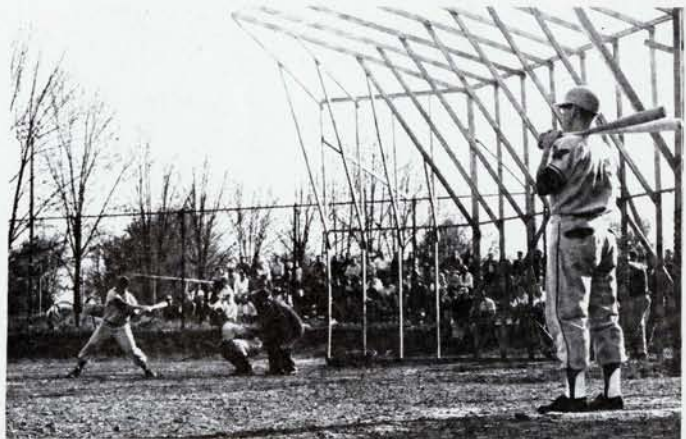



Above: I had one right in my sights and froze.

Below: Sewed up.

Other Sports



Below: First one back wins a prize, fellows.





Above: Local dignitaries make well at state.

Sadie Hawkins Day

Right: Guess who they represent!

Below: All dressed up and nowhere to go.





The Morehead Eagles really go for the 1959 Chevrolet, pictured at the **MIDLAND TRAIL GARAGE** in Morehead, Kentucky



For prompt, courteous service stop at **HELWIGS STANDARD OIL STATION**. Jack Helwig really takes care of his customers.

THE CITIZEN'S BANK

Member of Federal Deposit Insurance Corporation

*Keyed to
Leadership*

Checking Accounts
Savings Accounts
Safe Deposit Boxes
Banking By Mail
Bank Money Orders
Christmas Clubs
Travelers Checks
Savings Bonds
Collections

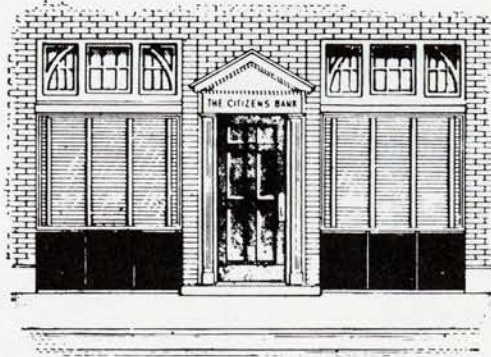

to Service

Dedicated

LOANS:

Individual Loans
Business Loans
Automobile Loans
Loans Secured by
Real Estate
Mortgages
Monthly Repayment
Loans
Personal Loans
Secured by
Endorsement or
Collateral

"Grow With Us"

MAIN STREET, MOREHEAD, KY.

PHONE ST-4-4196

Congratulations Seniors
Always Remember

A gift from your Jeweler says you have
given the finest.

A complete selection of

WATCHES

DIAMONDS

CAMERAS

FOUNTAIN PENS

MEN'S AND WOMEN'S

FINE JEWELRY

**J. A. BAYS JEWELRY
COMPANY**

350 Main Street
MOREHEAD, KENTUCKY

LAYNE'S

DEPARTMENT STORE

YOU GAIN AT LAYNE'S

MOREHEAD, KENTUCKY

and

OWINGSVILLE, KENTUCKY

We're all for Morehead at

CURT'S MOTOR SALES

When you're thinking of a new or used car see is at Curt's, your friendly DeSOTO-PLYMOUTH dealer in Morehead.

FACTORY TRAINED MECHANICS
BEST BODY SHOP IN TOWN

Owned and Operated by

CURT HUTCHINSON

Phone State 4-5349
West Main Street
MOREHEAD, KENTUCKY

W M O R

1330 on your DIAL

MOREHEAD, KENTUCKY

Your Public Service Station

Telephones:

State 4-4141

State 4-4142

State 4-5206 Night

WILLIAM M. WHITAKER
General Manager

Browning & Colt Dealer—Fishing Tackle

ROARK'S SPORT SHOP

"Morehead's Sportsman's
Headquarters"

348 Main Street Phone State 4-4259
MOREHEAD, KENTUCKY

Compliments of

MARTIN'S DEPARTMENT STORE

Clothing for the Entire Family

Phone State 4-4320
CORNER MAIN AND FAIRBANKS

ALLEN'S IGA

FOOD - LINER

"For the Best Groceries

Anywhere"

GOOD LUCK SENIORS

Managed by

HUBERT and ROBERT ALLEN

Students always welcomed at
your friendly

McBRAYER - PIERCE

Self-Service Variety Stores

MOREHEAD, KENTUCKY
OLIVE HILL, KENTUCKY
VANCEBURG, KENTUCKY

Shop the Easy Way—Shop Self-Service

IN MOREHEAD

EAT AT THE

EAGLES NEST

HOME COOKED FOODS

ANTIQUES

COUNTRY HAM

Air Conditioned For Your Comfort

Good Food For Your Health

Compliments of

**MODEL LAUNDRY AND
DRY CLEANERS**

Phone State 4-4931

Trumbo Avenue

MOREHEAD, KENTUCKY

CASH AND CARRY PRICES

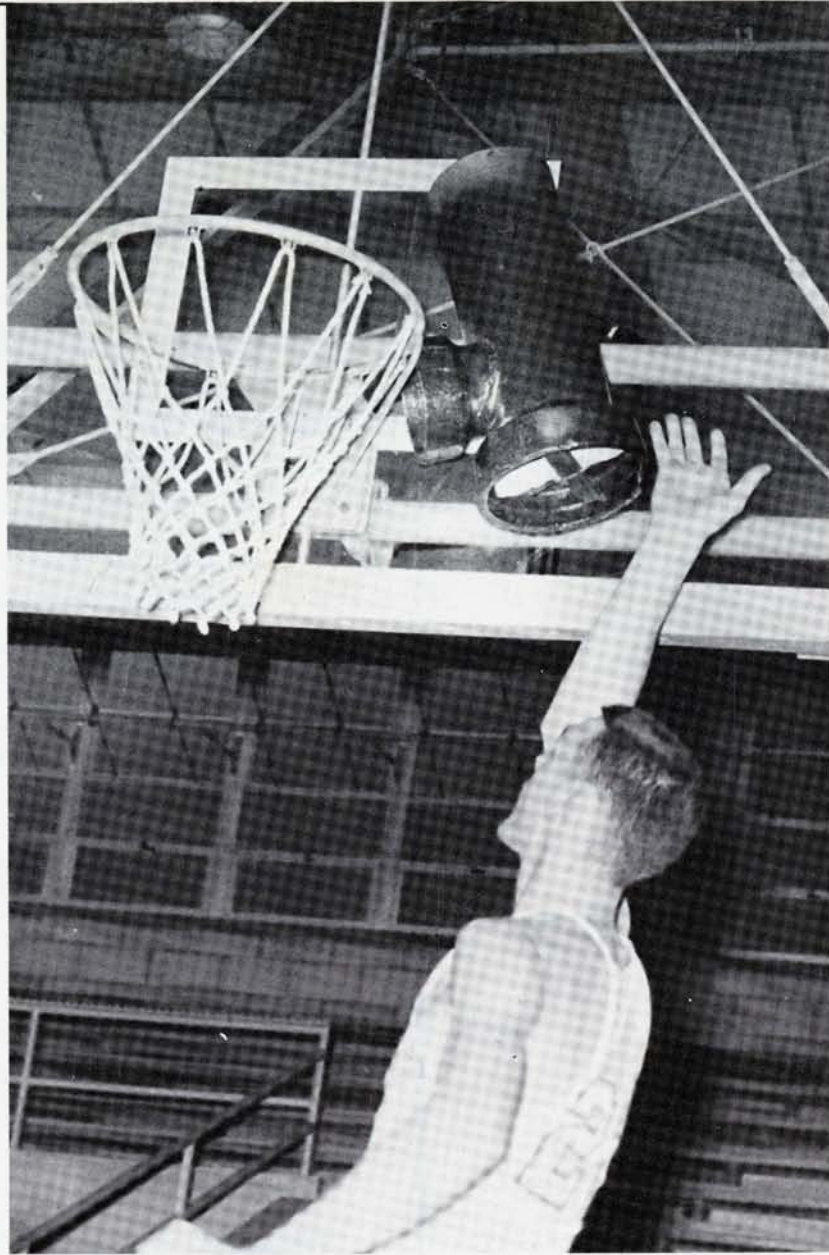

Compliments
of

LEE CLAY PRODUCTS COMPANY

Clearfield ● Roway County ● Kentucky

SEE CALVERTS

Your Goodyear Tire and Battery
Dealer

For Local and Long Distance
Moving

For Dependable Repair Service
Expert Lubrication

Phone State 4-4792

**CALVERT'S
GARAGE AND TRANSFER
SERVICE**

ALFREY PONTIAC COMPANY

**VALLEY VIEW SERVICE
STATION**

Phone State 4-4388

Owned and Operated by
C. V. ALFREY



IMPERIAL CLEANERS

Phone ST 4-5170 Morehead, Kentucky

Best Wishes to the Students and

Faculty of

MOREHEAD STATE COLLEGE

We Appreciate Your
Patronage

TRUCKS SERVING THIS SECTION
OF KENTUCKY

STUDENTS ALWAYS WELCOME

Ladies' and Children's Ready-to-Wear
Costume Jewelry
Gifts

**THE SOUTHERN BELLE
and
STUDIO**

Photography by Appointment

DORA and WARD WILLIAMS,
Owner and Manager



Take it from these Eagle basketeers, you can't beat **BISHOP DRUG STORE** for sundaes and drug needs.



Tom Hummer believes the way to girls' hearts is with flowers. Patsy Taylor agrees, when they come from **MOREHEAD FLORAL COMPANY**.

PEOPLES BANK OF MOREHEAD

AT THE CLOSE OF BUSINESS DECEMBER 31, 1958

Resources

Cash and due from banks \$ 849,825.91
U. S. Government Bonds 1,480,787.50
Other Bonds, Municipal 7,000.00
Loans and Discounts 1,808,701.95
Furniture and Fixtures 68,993.20

\$4,215,308.56

Liabilities

Capital Stock \$ 100,000.00
Surplus 100,000.00
Undivided Profits 100,000.00
Deposits 3,915,308.56

\$4,215,308.56

Member Federal Deposit Insurance Corporation

THE BRUCE

Simmons
Furniture

Automatic
Heat

MOTEL

IN TOWN

Phone St 4-4131 in Morehead, Kentucky

ONE BLOCK FROM RESTAURANT, BUSINESS,
AND THEATRE DISTRICT

Telephone in Each Room

Compliments of

RAY'S SUPERMARKET

Air Conditioned

FRESH MEATS

GROCERIES

VEGETABLES

Phone State 4-4751

PLENTY OF PARKING SPACE IN REAR

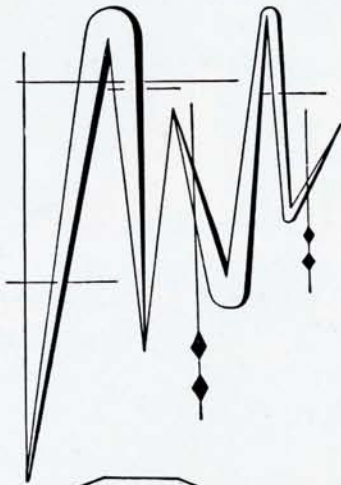

MODERN . . . that's the word

And that's the kind of a world you are stepping into . . . modern, technical, scientific. Plan your future to meet this challenge and, if possible, let those plans include the college training that will prepare you for opportunity in industry. Plan **now** for the future . . . with an eye on Ashland Oil.



Our trained personnel will be happy to counsel with you.

ASHLAND OIL & REFINING COMPANY



Follow the upperclassmen and eat at **THE DAIRY MART**. Delicious Food!



CALVERT DRUG

— PRESCRIPTIONS —

Phone State 4-4784

East Main Street

MOREHEAD, KENTUCKY

STUDENT'S WELCOME

AT

SKAGG'S

DRIVE - IN

GOOD FOOD

Phone State 4-4767

West Main Street

MOREHEAD, KENTUCKY

SEE YOU AT

KEITH & DAVIS RESTAURANT

One Block Up From Flemingsburg

Road in Morehead.

PLATE LUNCHES — SHORT ORDERS

Located at 705 West Main Street

Phone State 4-9011

OPEN 24 HOURS A DAY

C'MON IN, SAY HELLO—

AND LOOK OVER OUR NEW STATION.



Your TEXACO Dealer

PHILLIP'S TEXACO SERVICE

West Main Street

Morehead, Kentucky





Above: H-u-mmm.

Some Snaps



Above: Hi Stevie.

Below: We wonder who won this contest.

Below: Ye olde 'ginny reel.





Above: More pretty girls.



Above: . . . and more yet.



Above: Studying?—trick photography.

Below: I think I'll cut that class.



Right: Who me coach?

More Snaps



Above: What most of us don't like to do.



Above: Even Eastern likes our food.



Right: What most of us like to do.



Above: Plebian slobbs make well at State.

Right: . . . and then he said . . .



Left: The total end!

Below: Workship students are the ones which make the school function.







We're going to fight, fight, fight for Morehead;
Fight on varsity,
Ever onward marching

To our victory.

We're going to fight, fight, fight, for Morehead,
Colors gold and blue.

Our hopes on you we're pinning,
Whether losing or winning;

Go you Eagles, and fight, fight, fi—ght.

FIGHT, FIGHT, FIGHT, FIGHT, Fight, fight, fight